"All the News That's Fit to Print."

The New York Times.

THE WEATHER
Fair today and Sunday; mild temperature; gentle variable winds.
For weather report see next to last page.

VOL. LXIX...No. 22,799 ... NEW YORK, SATURDAY, JUNE 26, 1920. TWO CENTS In Greater New York | THREE CENTS Within 200 Miles | FOUR CENTS Elsewhere

RAIL WAGE AWARD SET FOR JULY 20; NEW STRIKE AVERTED

Labor Board Announcement Heads Off Walkout Scheduled for Tonight.

MEN WERE OUT OF CONTROL

Brotherhood Leaders Confident Those on Strike Will Now Return to Yards.

SHOPMEN JOIN WALKOUT

Those in Philadelphia-Camden District Act on Report of Small Wage Increase.

22 Per Cent. Wage Increase Predicted for Rail Workers

Special to The New York Times.

CHICAGO, June 25.—Increases will be granted to the railroad workers by the Wage Board, according to reliable information reaching THE NEW YORK TIMES correspondent late tonight. They will be on a graduated scale, averaging a little over twenty-two per cent. The lowest increase, it is said, will be a flat twenty per cent. and will affect the higher paid classes of labor. As class of labor decreases the wage of award will increase, it is declared, the greatest advance being approximately twenty-seven per cent. This increase, based on the total labor expenses of the roads, will amount to millions of dollars.

CHICAGO, June 25.—A decision on the demands of railroad employes for wage increases will be made on or before July 20 by the Railway Labor Board. Judge R. M. Barton, Chairman, said in a statement late today, and the award would be retroactive to May 1.

According to W. G. Lee, President of the Brotherhood of Railway Trainmen and spokesman for union leaders who gathered here today, the board's declaration would end all danger of a general railroad strike.

Lee said that secret plans had been made by a disaffected union element to spread the existing strike throughout the country because of the continued delay in announcing the wage ruling. "The men would have quit at midnight tomorrow night," Mr. Lee said. "It was impossible to hold them longer. Men of my organization have been waiting patiently for nearly a year."

In a later statement Lee declared that "even the most conservative members of these organizations lately have been bitterly complaining of the delays and insist upon a decision."

"Now that it has been definitely decided that the award will be handed down not later than July 20," the statement continued, "we urge our members to continue to carry out their obligations to their organizations and the contract relations with the employers as the most effective means of helping the situation."

General Chairmen of the fifteen recognized railroad organizations will meet in Chicago, July 19, to consider and pass upon the awards by the Labor Board, it was announced.

The Railway Board's statement set forth that an agreement on a method of working out the wage problems had been arrived at and that no time would be lost in reaching a decision. Lee and other representatives of the organized railroad brotherhoods who met here today to discuss the railroad wage situation, said there was no doubt the men would be satisfied with the promise of a decision to relieve their impatience.

"Was the decision the result of a warning of a probable strike brought by you and your associates to the board," Lee was asked.

"You can draw your own conclusions as to that," he answered.

Earlier in the day, before the issuance of the statement of the Labor Board and prior to the meeting of the Brotherhood chiefs, Lee put out a statement laying responsibility for the present situation at the door of President Wilson.

He declared that the President had permitted the Railway Administration to "daily along" for nearly a year after the men presented their demands and that it took the President forty days to appoint a Railway Labor Board after the Esch-Cummings bill authorizing it had become law.

"We are here to discuss some way of avoiding the danger because of the Government's delay in passing on our wage demands," Mr. Lee said. "Unless immediate action is taken we fear the transportation system will be paralyzed. We don't know why there should be any longer delay by the Railroad Board. Every pressure possible has been brought to bear to get a decision.

"One of the biggest dangers to be faced now is the one big union idea, propaganda of which is responsible for the sporadic strikes now going on. It is up to the powers to decide whether they want the one big union idea which caused strife in 1894, or whether they want the strong, sane organizations which have kept the men in a reasonable mood for many years."

"We came here to prevent a strike and at the same time to obtain full satisfaction for the men," said Timothy Shea, President of the Brotherhood of Locomotive Firemen, in commenting on the board's announcement.

"We have held our men back for

Continued on Page Five.

SIX (6) BELL-ANS in a Little HOT Water for INDIGESTION. Quick relief.—Advt.

Select Port for Shipment Of American Army Dead

CHERBOURG, June 25.—The American Army authorities have informed the Mayor of Cherbourg that the port of Duhomet will be the port of embarkation for the shipment of American dead to the United States, beginning in September. The bodies will be placed in hermetically sealed metal caskets, which will be protected by heavy boxes.

The town of Equeurdreville, near Cherbourg, will be the assembling point from which the bodies will be taken on board homeward bound American steamships.

ACTOR IS SHOT BY KITTY GORDON

Revolver Used in Act in Chicago Theatre Held a Bullet Which Hit a Man "Off" Stage.

POLICE ARE INVESTIGATING

Miss Gordon's Husband Says Bullet Was to Protect Jewels —Cartridge Not Changed.

Special to The New York Times.

CHICAGO, June 25. — Considerable mystery, which the police are trying to solve, is attached to the shooting today of Joseph A. Hack, an acrobat, with a .38 calibre bullet by Kitty Gordon, the actress. How the bullet came to be in the revolver, which is used in her act, is the problem on which the police are working, so far without success.

Although the shot was fired from midstage in full view of the large audience, few patrons realized anything unusual had happened. Upon emerging from the playhouse they saw an ambulance waiting at the stage door and a crowd surging up the alley.

The shooting was accidental. The revolver, from which the actress is supposed to fire a blank cartridge during a movie burlesque, had been used by Jack Wilson, her husband and vaudeville partner, he told the police, for the double duty of service as a stake "prop" and guarding Miss Gordon's jewels. In removing the loaded cartridges and reloading the weapon with blanks just before the performance, he said, he had overlooked one loaded cartridge.

Hack was waiting in the wings for his act. The bullet struck him in the right arm and passed through the right side of his chest. It is said the injury will not prove serious.

The act in which Miss Gordon appears is divided into two parts, and is given on the program as two acts. Miss Gordon is featured in the first part in a cycle of songs and dances, and Wilson in the other part in a burlesque on the movies, called "The Surprise."

It the latter act Miss Gordon and Wilson are assisted by Frank Griffith and Miss Gordon's daughter, Vera Beresford.

Hack Was Awaiting His Turn.

The members of the acrobatic team of Page, Hack and Mack, the final act on the bill, were waiting for their turn as the burlesque neared the climax, which comes with the revolver shot. The weapon lay on a table. Near it stood Griffith, the "villain." He was holding Vera in his arms as Wilson cranked the movie camera. Suddenly Vera screamed and hurled Griffith aside.

Miss Gordon, taking her cue, rushed to her daughter's side.

"It's because of such men as you that young girls cannot become movie stars," she exclaimed.

"You make me laugh," said the villain, turning his back contemptuously.

"Here's something to laugh at," exclaimed Miss Gordon in her stage fury, taking up the weapon. Miss Gordon pulled the trigger, then dropped the revolver and rubbed her hands. This was all in the act.

Hack's partner rushed to the stage manager and told him of the shooting. He ordered the curtain lowered. Wilson, Griffith and Miss Gordon, still unaware of the accident, came into the wings where Hack sunk to the floor.

Wilson then stepped before the curtain and announced that the last act could not be given, as one of the members had been burned.

Wilson and Griffith were in their dressing room when the police arrived. Wilson was trembling. Perspiration

Continued on Page Eleven.

ALL ELWELL CLUES CENTRE ON A MAN; ARREST EXPECTED

Police Find Lead in Contradictory Statements and Say Solution of Mystery Is Near.

SEEK TO QUESTION WOMAN

Investigators Hope to Prove by Her Whether 'Unwritten Law' or Money Caused Shooting.

WIDOW REVEALS NEW FACTS

Advances Theory That Husband's Home Was Gambling Den in Which Death Quarrel Started.

For the first time in the fifteen days since the murder of Joseph Bowne Elwell in his home at 244 West Seventieth Street the police and members of the District Attorney's staff yesterday were hopeful that they were on the verge of the solution of the crime and the arrest of the murderer.

Assistant District Attorneys Joyce, Dooling and Unger and Lieutenant Detective George Busby began last night to run down fresh evidence involving a man who has been under suspicion for several days. The man was one of Elwell's associates, but the investigators refused to reveal whether they had reason to believe the murder was incited under the "unwritten law" or the outcome of a squabble over money. Because of the eagerness of the investigators to question a woman, it was surmised that their evidence against the suspect indicated a quarrel concerning a woman.

The man now under suspicion has been questioned. One of the causes of suspicion against him was his contradiction of statements as to immaterial facts made by other witnesses who seemed disinterested. Members of the District Attorney's staff became convinced that, for some reason, this witness was inclined to deny all statements, inconsequential or important, which linked him with Elwell during the last several months.

His Contradictions Puzzling.

The man admitted he had been on terms of friendship with Elwell at one time and that there had been money transactions between them, but asserted he had kept away from Elwell, as the latter's life continued to grow wilder and wilder.

At first the District Attorney's staff was merely puzzled by the man's contradictions of other witnesses whose stories connected him with Elwell only in an innocent way. Their only misgiving concerning the man was that produced by his own apparent lack of frankness. Yesterday, however, in comparing notes with the police, they discovered the police had some positive facts tending to relate the man to the Elwell murder.

Detectives under Captain Carey of the Homicide Squad had been watching the man closely for several days. Last night the question of arresting this man appeared to hang on the result of an interview of members of the staff of District Attorney Swann with a woman whom they had been trying to locate all afternoon. When he was asked about the probability of a sensational development, Mr. Dooling said:

"I don't think there is likely to be an arrest tonight."

It was learned, however, that an arrest in the next few hours was a possibility. Captain Carey refused to discuss the likelihood of an arrest, but said:

"I think we can get anybody that we want. No one has disappeared and every one that we think we may want in connection with the case is easy to reach."

Elwell Sought to See Suspect.

One of the circumstances connecting Elwell with the suspect is evidence obtained by the police and District Attorney's office that Elwell had been seeking anxiously to discuss some matter with him a short time before the murder. The investigators refused to say whether they had learned what Elwell wanted with the suspect. According to his questioners, the man insisted that he knew no reason why Elwell should want to see him and denied there was

Continued on Page Four.

New 3,000-Room Hotel to Be Built Here; Will Be the World's Most Luxurious

The erection of a 3,000-room hotel on the site of the Murray Hill and an addition of 2,000 rooms to the Commodore were announced yesterday by John McE. Bowman as projects designed to increase the capacity of the Pershing Square group of hotels controlled by Mr. Bowman and associates to 10,000 rooms. The successor to the Murray Hill will be the most luxurious in the world, according to Mr. Bowman, whose announcement also contained the information that the Hotel Manhattan will be closed June 30 and turned over to the National City Company, which recently purchased the lease of it and which will convert it into an office building, with stores on Madison Avenue and Forty-second Street.

Eugene D. Millier, Secretary-treasurer of the Pershing Square group of hotels, said Mr. Bowman, sold a ten-year lease on the Manhattan, with six and a half years yet to go, and the privilege of renewal for twenty years more. The property is owned by August Heckscher, who leased it to Mr. Bowman. Arrangements have been made for taking care of the Old Colony Club and the Transportation Club at the Hotel Biltmore.

James P. Silo will have charge of the unrestricted public auction of the furnishings of the Hotel Manhattan, commencing July 15.

The addition to the Commodore will be erected on the northeast corner of Lexington Avenue and Forty-third Street. The Commodore will then be a 4,000-room hotel, the largest in the world. The Manhattan and Murray Hill hotels represent approximately 1,000 rooms.

The contributing causes of Mr. Bowman's surrender of the Manhattan were prohibition and lack of volume of business. The Manhattan, built in a day when comfort and luxury were the paramount considerations of hotel life, and when the architects had not seen the great rush to New York of all kinds of people from all parts of the world, is little calculated to fill the needs of the present day, Mr. Bowman said.

The Manhattan was launched as one of the great institutions of New York. The ceilings were high and there was much room and plenty of ventilation. There were 600 rooms. Before the days of prohibition the Manhattan was one of the most popular hotels in the city.

The elimination of the Manhattan leaves Mr. Bowman four other hotels in Pershing Square—The Biltmore, Commodore, Belmont and Murray Hill.

When you think of writing Think of WRITING.—Advt.

FALL MALL ROUNDS, famous cigarettes, round in shape—plain ends.—Advt.

Harding Deaf to Babler Plea To Aid Him Hold Missouri Post

Special to The New York Times.

ST. LOUIS, Mo., June 25.—Edmond Reilly of Kansas City, who was Western manager for Senator Harding in the pre-convention campaign, admitted today that the request of Jacob L. Babler for support in his attempt to retain his office as National Committeeman from Missouri had been refused.

Babler called Harding over the long distance telephone, but the Senator refused to speak with him. A representative, however, told Babler that he could expect no aid from Harding and that the Presidential nominee considered the matter an issue for Missouri to settle.

Babler then requested the Harding representative to issue a statement indorsing Babler's régime as Committeeman. This the Harding man refused to do.

Reilly said he was pleased with the action taken by the meeting of Republicans at Sedalia, and said that he was of the opinion Babler should resign. He refused to comment upon Cole.

HARDING LIMITS CAMPAIGN GIFTS

No Contribution Exceeding $1,000 Acceptable, Says Col. Thompson After Seeing Him.

COL. ROOSEVELT A VISITOR

Later Issues Statement Indorsing Harding—Coolidge in Capital Next Week.

Special to The New York Times.

WASHINGTON, June 25.—Following a conference with Senator Harding today, Colonel William Boyce Thompson, Chairman of the Ways and Means Committee of the National Republican Committee, said that contributions to the party campaign fund would be limited to $1,000. Colonel Thompson's statement read:

"Senator Harding has said to me that he wants the financial side of the campaign cast in harmony with the policy of his pre-convention campaign. The Senator spent the least of any of the candidates in the pre-convention period and takes especial pride in having it known that the major portion of his limited fund came through small contributions from neighbors and friends in his home town. He feels, and we all agree with him, that the necessary funds for the national campaign should be made up of small contributions.

"Our policy is to adhere strictly to the proposal of receiving contributions in limited amounts. No one can escape the realization of certain necessary expenditures in carrying on a great nation-wide campaign. The Republican Party means to carry on an intensive campaign in order to get back to Government under the Constitution, but it is not going to be a campaign that will commit the party to an obligation to the moneyed interests or any other single or selfish element in American life.

"Through my department there has been no contribution to the Republican national organization in excess of $1,000 and we mean to go on with that limitation. There is no reliance on financial interests to restore the Republican Party to power. We hold a strong conviction that the sentiment of the country will bring the party back as an agency of popular government."

Another visitor of importance to the nominee was Colonel Theodore Roosevelt, who later made this statement:

"I had a most satisfactory talk with Senator Harding. His ideas as to the policies of this country when he is elected President and as to the campaign for the Presidency are such as every young forward looking man will indorse in toto.

"In Senator Harding we will have in this campaign and after a man who will represent and unite the entire party. Under the leadership of the Senator we are going to put on our fighting clothes, meet the issue squarely and roll it up big."

Arrangements were made today for a conference here on Wednesday between Governor Coolidge and Senator Harding.

Senator Harding's attention was called today to a published statement by Hoover, saying that the Versailles Treaty should be ratified with the elimination of Article X. The Senator would not comment, but said that Mr. Hoover could speak for himself.

Among the letters received by the candidate today was the following from Senator Warren of Wyoming:

"Although it is quite unnecessary for me to tell you that Wyoming is for you (you know that already) let me add the assurance that Wyoming is enthusiastically for you, heart, head and soul, and our people are greatly pleased with the selection of Governor Coolidge for your running mate.

"We shall hope to again see you in Cheyenne before elected and afterward as well. I remember, as I am dictating this, that I have acted as reception or introductory committee for a number of Presidents here in Cheyenne, Wyo., commencing with General Grant, followed by Presidents Hayes, Ben Harrison, McKinley, Roosevelt and Taft, and also for various Vice Presidents. They all came to see us. We shall expect you."

Mrs. Mary E. Dean of Trimble, Athens

Continued on Page Three.

FOR INDIGESTION—SIX (6) BELL-ANS in a little HOT Water. Quick relief.—Advt.

M'ADOO BOOM IS GROWING RAPIDLY; MODERATE DRY STAND IS PROPOSED; REED WINS POINT IN FIGHT FOR SEAT

PLATFORM TAKING SHAPE

New Draft Condemns Reservation Democrats in the Senate.

WILSON APPROVAL SOUGHT

Dry Enforcement Without Espionage Favored, but No Stand for Volstead Law Change.

REFER IRELAND TO LEAGUE

Democrats at San Francisco Urged by Women to Add Cabinet Post on Education.

Special to The New York Times.

SAN FRANCISCO, June 25.—As the delegations arrive here in greater numbers for the Democratic National Convention the impression prevails that President Wilson is accepted by the representatives of the party as the leader who will be looked to for guidance. Opposition to the President that was strong two days ago has disappeared to a great extent.

Senator Owen will not join with the Senators who fought to modify the League of Nations. The outlook today is that the Administration forces will be able to rout Bryan in his battle for the acceptance of treaty reservations and for a positive declaration for bone-dry prohibition.

President Wilson has advised that the Virginia platform declaration should be strengthened and elucidated, and two sections of 400 words have been written by those charged with preparing tentative drafts of the national platform. These sections condemn not only the Republican Senators, but also those Democratic Senators who joined with Republican reservationists in the treaty fight. These sections make the issue clear cut between the Republican and Democratic Parties on the League of Nations.

The platform will declare for ratification of the treaty without nullifying reservations that would destroy Article X. so as to make the League of Nations a mere association without power to enforce its decisions.

Virginia Declaration Reproduced.

As soon as President Wilson approves the new sections written by Senator Carter Glass, who will be Chairman of the Resolutions Committee, the completed tentative draft of the platform will be submitted to friends of the Administration. The treaty plank, it is said, follows the Virginia plank in spirit except that it will be clarified and strengthened.

The draft, without the two sections submitted to the President, reproduces part of the Virginia platform thus:

"The Democratic Party favors a league of nations as the surest if not the only practical means of maintaining the peace of the world and terminating the insufferable burden of great military and naval establishments. It was for this that America broke away from traditional isolation and spent her blood and treasure to crush a colossal scheme of conquest. We not only congratulate the President on the vision manifested and the vigor exhibited in the prosecution of the war but we felicitate him and his associates on the successful achievement at Paris involved in the adoption of the League and treaty so near akin to American ideals and so intimately related to the aspirations of civilized peoples everywhere.

"We commend the President for his courage and his high conception of good faith in steadfastly standing for the covenant agreed to by all the associated and allied nations in the war with Germany, and we condemn the Republican Senate for its refusal to ratify the treaty merely because it was the product of Democratic statesmanship, thus interposing partisan envy and personal hatred in the way of the peace and renewed prosperity of the world.

"By every accepted standard of international morality the President is justified in asserting that the honor of the country is involved in this business, and we point to the accusing fact that before it was determined to initiate political antagonism to the treaty the Republican Chairman of the Senate Foreign Relations Committee himself publicly proclaimed that any proposition for a separate peace with Germany such as he and his party associates recently forced through Congress, would make us guilty of the blackest crime."

At this point the plank severely condemns the action of the Republican Senate and comment further upon the position assumed by Senator Lodge in a magazine article, printed in December, 1918, in which he said that to negotiate a separate peace would bring everlasting dishonor upon the United States.

New Sections More Definite.

The new paragraphs will make the plank more conclusive and specific in its endorsement of the President's attitude than the Virginia platform. They are said to approve in a more vigorous way the course of the Democratic senators who followed the President throughout the treaty dispute, and to leave no loop hole for the senators who deserted the

Continued on Page Two.

Say Proposed 'Dry' Plank Will Oppose Saloon But Declare Enforcement Methods Vexatious

Special to The New York Times.

SAN FRANCISCO, June 25.—It became known late this afternoon that the Administration leaders, contrary to the general expectation, had completed the draft of a plank on prohibition to be presented to the convention.

The impression among those who have seen the plank is that it will not satisfy William J. Bryan and that a contest on the floor is inevitable. It is asserted that the Administration's supporters can beat the Bryanites on a vote, winning over a sufficient number of conservative "drys" to put through their conservatively phrased prohibition plank.

The plank declares that the American public is opposed to the saloon and does not want it back. It also states that prohibition laws should be enforced. But it sets forth that there have been vexatious and extraconstitutional methods employed in enforcing the prohibition laws.

The inference is plain that those who framed the plank are not committed to an extreme view in favor of prohibition. It is the impression that the anti-liquor men will regard the plank as in effect a declaration for beer and light wines, even though it is so phrased that it appears to be on the prohibition side. In short, it may be described, according to some, as a plank that reads "dry," but means "wet."

MURPHY COMMANDS 310 VOTES ON FLOOR

New York Leader Arranges Combination to Defeat McAdoo and Extreme Drys.

NO DECISION ON CANDIDATE

But It Is Predicted That if One Is Selected by This Combination He Will Be Nominated.

Special to The New York Times.

SAN FRANCISCO, June 25.—The New York State delegation, with 90 votes, will enter the Democratic Convention on Monday with more potential influence than any other one State, and will be a factor in the outcome both regarding candidates and platform.

Recognition of this fact has made Charles F. Murphy, leader of Tammany Hall, a commanding figure among the national party leaders in San Francisco. Already Murphy has entered into an offensive and defensive alliance with half a dozen other States, whose votes aggregate nearly a third of the total number required to nominate, and these States have agreed to stand together on the propositions, first, for a liberal plank on prohibition in the platform, and, second, to defeat the nomination of William G. McAdoo. The question of uniting on a candidate has not been considered, but it is predicted that if one is selected he will be nominated.

These are the States which have formed the alliance: New York, 90 votes; New Jersey, 28; Ohio, 48; Illinois, 58; Indiana, 30; Michigan, 30, and Kentucky, 26. To this total of 310 votes only 54 additional are needed to deadlock the convention under the two-thirds rule. California is said to be about willing to enter the combination, while the easy acquisition of a number of scattering votes is expected from the start.

Managers Flock to Murphy.

Murphy's power is recognized by the various candidates. Their representatives have been flocking to him, proffering all manner of inducements, but Murphy has refused to commit himself to any candidate on the plea that the members of the delegation will be consulted, although it is fully understood that this is a mere subterfuge, as under the unit rule already adopted he has control of the delegation. Moreover, he is being backed by Governor Smith, Chairman of the delegation, on the proposition of forming a working agreement with the other "wet" States.

Murphy and Smith are in thorough accord. They took the view from the start that without New York it was impossible for the "wets" to get enough votes to block the program of the "drys." In making his alliances Murphy is holding the upper hand, and if the combination stands firm New York will have a lot to say regarding the selection of the candidate. In the group of wet States are four Presidential aspirants—Cox, Marshall, Edwards and Smith. The sentiment of the allied States regarding these men has not yet been sifted out.

There will be numerous conferences. After it has been definitely established that the McAdoo boom is killed and a liberal prohibition plank assured something may be done toward uniting on a candidate.

Illinois Chief Sees New Yorkers.

One of the first men to see Murphy today was George E. Brennan of Illinois, who is understood to have succeeded Roger Sullivan as Democratic leader of that State. With him were Richard Kinsella and Charles Boeschenstein, National Committeeman for Illinois. They assured Murphy that they were willing to co-operate with him in the anti-McAdoo fight and on the liberal enforcement of the liquor law and would use their influence in lining up delegates from other States.

Arthur F. Mullen of Nebraska, spokesman for Senator Hitchcock and anti-

Continued on Page Two.

COMMITTEE VOTES FOR FULL HEARING

Rejects Administration Motion to Try Reed Case Before Sub-Committee.

MURPHY TAKES ACTIVE PART

Leaders Disposed to Think Missouri Senator Less Harmful Inside Convention.

Special to The New York Times.

SAN FRANCISCO, June 25.—Anti-Administration forces in the Democratic National Committee gave a beating to the Administration group, late this afternoon, in a preliminary skirmish which apparently foreshadows the seating of Senator James A. Reed as a Missouri delegate.

Reed was elected a delegate from his district, but was turned down by the Missouri State convention on the ground that he was not a good Democrat. He was again elected by his district and came here to make a fight for his place. The contest is among the few slated for settlement by the National Committee.

The preliminary skirmish came on a vote whether to have the various contests heard in the full committee or by sub-committees. By a vote of 26 to 20 it was decided that the hearings would be before the whole committee. The anti-Administration men put through the motion to that effect made by Judge Edwin H. Moore, of Ohio, the Cox manager. The motion for sub-committees, presented by J. Bruce Kelmer of Montana, an Administration leader, was lost.

Norman E. Mack of New York voted with the anti-Administration group. Charles F. Murphy, Tammany leader, though not a member of the committee, was present throughout the discussions and appeared to be directing the activities of the winning side. Miss Elisabeth Marbury of New York was with Mack. On the other side, backing the Administration view, Attorney General Palmer took a leading part.

To just what extent the seating of Reed—if that result is reached—would represent an anti-Administration victory is a question open to debate.

Leaders in Uncertain Mood.

The first inclination of the leaders, who apparently have sufficient strength to control the situation, was to keep Reed out, on the ground that he did not belong in the convention because of his intense bitterness to President Wilson, if for no other cause. But after discussion there was doubt in the minds of some as to the advisability of rejecting Reed by so-called "steam roller" methods in the committee.

It was felt it might give the Missouri Senator an opportunity to make an uproar, which would prove a most disturbing element just at the time when the Democrats were trying to avoid getting themselves into a position where anything they might do could be compared, with justice, to the methods employed by the Senate clique in bringing about the nomination of Senator Harding at the Republican convention.

Some leaders cautioned that Reed might make more trouble on the outside looking in than on the inside looking out if he was given the excuse to assert that he had been made a martyr to practical politics. It is said that Senator Reed, who has been on the field since yesterday afternoon, had stated that he would not overlook an opportunity to cause trouble if the Administration forces attempted to throw him bodily out of the convention and refuse him a voice in affairs. It is reported also that leaders of some of the Middle Western groups of States, which include Ohio and Illinois, have put forward the suggestion that it would be better to let Reed have his say along with Bryan and then deny their demands. This phase of the situation may play an important part in the attitude which is taken in the case of Reed.

For the first time, two delegates from the Panama Canal Zone will sit

Continued on Page Two.

MORE M'ADOO RECRUITS

Strong Sentiment for Ex-Secretary Shown by Incoming Delegations.

NEW MOVE TO ORGANIZE

But Glass and Other Administration Men Keep Aloof from Open Support.

COX HAS GREAT STRENGTH

Prophets Say He May Get a Majority of Convention, but Not Two-thirds.

Special to The New York Times.

SAN FRANCISCO, June 25.—William G. McAdoo, dark horse of the race for the Democratic nomination for President, is rapidly becoming, in pre-convention estimates of comparative strength, one of the leading candidates. His announcement of refusal to have his name presented to the National Convention seems to have affected his chances little. His supporters are showing signs of being more than ever intent on making him the nominee.

Arriving delegations were filled with McAdoo sentiment today when they reached San Francisco. The fact that McAdoo had sent a telegram to Mrs. Antoinette Funk, his recognized manager, reiterating his determination to keep out of the contest had no effect upon them. The fact appears to be that the McAdoo boom had progressed so far that announcement of his withdrawal could not stop its headway.

The fight of the convention would be with Governor Cox of Ohio if it were not for circumstances thought to impair his strength as a candidate before the people. The convention is made up largely of men and women whose primary desire is to select a winner. The view prevailed for a time after the nomination of Harding as the Republican candidate that the wisest course for Democrats was to name the Governor of Harding's State to oppose him. Since the convention crowds began to assemble, objections that Cox was stamped in the minds of many as a "wet" and that he once figured in the divorce courts have had their effect. Delegates are expressing doubt of the wisdom of nominating a man who might be attacked on these two points.

This is a "Dry" convention. Whatever those who favor Governor Edwards of New Jersey and other "liberal" aspirants for the nomination may say, all the evidence goes to show that the trend of sentiment among the delegates is toward a "Dry" declaration or, at the most, a compromise that will condemn the saloon and be only mildly "liberal" with reference to the liquor question.

In spite of this, many political leaders would like to have Cox nominated. The difficulty they see in attaining this is in overcoming the belief among the rank and file of delegates that men in many parts of the country and most of the women everywhere would hesitate to support a candidate who was regarded as "Wet" and had been a principal in divorce proceedings.

Cox has the support of leaders in several States having large representation, and it is conceded that his strength will grow during the earlier balloting until he may receive considerably more than a majority of the convention. But opinion is strong that Cox cannot get the necessary two-thirds.

Expressions of opinion among delegates and leaders indicate that there will probably be a deadlock which will eliminate Attorney General Palmer and probably Governor Cox. In these circumstances many see the possibility of a situation that will compel the leaders to get together and agree on some particular man whom they regard as of Presidential size. Out of such a situation a large number of delegates see McAdoo emerging as the choice of the leaders.

Old Timers Not for McAdoo.

Speaking broadly, the old time leaders of the party do not look with kindly eyes on the McAdoo boom. They contend that the nomination of the son-in-law of a man who has been President two terms will not appeal to a people strong in adherence to the tradition against a third term. They believe that McAdoo's relationship to President Wilson will hurt him in other ways, basing this partly on the feeling that the President has lost popularity in some parts of the country.

Deeper down they have a presentiment that McAdoo as President would follow the example of his father-in-law in becoming largely independent of his party and that the recognized leaders would have little influence at the White House in respect to policies and offices. Other considerations enter into the estimate which old timers have formed of Mr. McAdoo and they prefer not to have him named as the candidate.

But they are confronted today with the knowledge that the McAdoo sentiment among arriving delegates is assuming great strength.

On the surface friends of McAdoo, who refuse to take his announcement of withdrawal at its face value, are making

no organized effort to bring about his nomination. Senator Glass, who refused the personal request of McAdoo to withdraw his name from consideration, if it were presented to the convention, said today that he was too busy making a tentative draft of the platform to do any work for McAdoo. He said also that he had been asked to attend several conferences of McAdoo's friends but had declined.

The first open effort to start an organisation in McAdoo's behalf was made late this afternoon when Stuart Gibboney of Philadelphia took over the headquarters originally reserved for the McAdoo management, headed by Daniel C. Roper, former Commissioner of Internal Revenue.

Arriving delegates today were doing their own McAdoo booming without the incentive of a central organization. Take Alabama, for instance. A majority of its delegates declared today that they were for McAdoo and would use their position as the first State in the roll to give him a start on the balloting. Alabama, they said, would yield to Missouri when the nomination of candidates was in order so that the Rev. Dr. Burris A. Jenkins of Kansas City would have the opportunity of delivering his speech, putting McAdoo's name before the convention.

The Wisconsin delegation, which arrived today, let it be known that a majority of the delegates were for McAdoo. They also stated that a poll of the delegation showed that it had a "dry" majority, which was regarded as a remarkable thing for representatives of a State with great brewery interests and a large foreign population.

Kansas also is for McAdoo, delegates from that State said. The ex-Secretary has strength in Missouri, and a majority of the Mississippi delegation. Maryland was for McAdoo before his announcement of withdrawal, and its spokesmen say that they believe that most of the delegates still are for him.

Virginia is expected to cast the bulk of its vote for McAdoo after a complimentary ballot for Senator Glass. Texas has a solid "bitter-end" McAdoo delegation.

It is apparent, however, that McAdoo has lost some of the strength that would have been his if he had not issued his announcement of withdrawal. A few of his friends have accepted the announcement as irrevocable and are inclined to vote for other candidates.

Raymond T. Baker of Nevada, Director of the Mint, is one of those who worked for McAdoo before his announcement. He said today that he was working for Palmer, and that other friends of the Administration who had been McAdooites were doing likewise.

Murphy Against ex-Secretary.

In opposition to the McAdoo boom looms the influence of Charles F. Murphy of New York. Murphy has declared himself for Governor Smith, who is to be presented as a candidate for the Presidency. Murphy has effected a combination of leaders in States, having large representation in the convention, and with some expected additions this combination will include a third of the delegates—a number sufficient to block the nomination of any candidate objectionable to the combination. New York, with Murphy as its dictator; Indiana, headed by Taggart; Illinois, under the leadership of Brennan and other lieutenants of Roger Sullivan are in the combination, and California is expected to join.

This Murphy combination is frankly against McAdoo, but there has been no agreement among its leaders to support any particular candidate. Cox sentiment appears to be strongest among the membership. At present the purpose of the combination, in addition to blocking the McAdoo boom, is to influence the platform declarations on several issues, especially prohibition, on which the leaders want a "liberal" plank.

For the first time Victor Murdock's name was coupled today with that of McAdoo. The Kansas delegates, with the approval of other groups favorable to McAdoo, decided to back Murdock for the Vice Presidential nomination, and appointed their National Committeeman, Samuel B. Amidon, to promote the McAdoo-Murdock boom.

William J. Bryan has heretofore been regarded as the one man capable of making trouble for the convention. On the wet and dry issue he will find himself crossing swords with his old antagonist, Murphy.

Attorney General Palmer has come with the Pennsylvania delegation, which is committed to his candidacy. The Palmer workers are active and showing confidence.

SAN FRANCISCO, June 25 (Associated Press).—Those delegates who had originally suggested a contest against Senator Glass for the Platform Committee Chairmanship had apparently turned their efforts tonight toward the selection of Senator Walsh of Montana, as permanent Chairman of the convention.

It was said tonight that the Administration chiefs had reached no decision as to the permanent Chairmanship, and that in the end they might accept Senator Walsh without a contest.

BRYAN SAYS HE EXPECTS DRY PLANK IN PLATFORM

Declares That if Wets Had a Single Vote to Spare They Would Force the Fight.

SAN FRANCISCO, June 25.—"I expect to see a dry plank in the Democratic platform," said William J. Bryan on his arrival here tonight. "I have no thought that a wet plank can be put into it."

Mr. Bryan refused to comment on the report that there was a widespread sentiment in favor of ignoring prohibition entirely in the platform. He added that he cared to make no statement on the League of Nations covenant nor as to the candidacy of any individual.

"Platform first," he said. "If the wet forces in this convention had a single vote to spare," he remarked, "they would force in a wet plank even though it would dissolve the Democratic Party."

He said that he hoped the Tennessee Legislature would ratify the suffrage amendment to the Constituton before the conventon got under way."

His refusal to discuss his attitude on the League of Nations led to a belief in certain quarters that he had given up the idea of making a fight for a plank approving treaty reservations.

DOHENY ON RESOLUTIONS.

California Picks Oil Man—Alabama Names a "Dry."

SAN FRANCISCO, June 25.—The Alabama delegation today selected Borden Burr as its representative on the Committee of Resolutions. Burr is a prohibitionist. The election of W. T. Sanders as National Committeeman was confirmed.

E. L. Doheny of Los Angeles, oil operator, was selected as California's member on the Resolutions Committee. Gavin McNab, San Francisco attorney, was elected Chairman of the delegation. No mention was made of the prohibition question or other issues or of candidates.

LOWER ODDS ON CANDIDATES

Cox One to Two Favorite in Wall Street Betting Ring.

Actual money made its appearance in the Wall Street betting ring yesterday, resulting in a further shortening of odds against the chances of the various candidates for the Democratic Presidential nomination.

Cox continued to rule the favorite, a wager of $1,000 to $2,000 being made that he would carry off the honors. There was also a bet of $100 to $200 that Davis would be the nominee, although the prevailing odds were 2½ to 1 against Davis. Several freak bets made their appearance, one of which was $300 against $1,000 that the Democratic nominees for President and Vice President would be Cox and Smith.

The first actual election bet was also recorded, this making Harding a 2 to 1 favorite in the Presidential race. The wager was $4,000 to $2,000 that he would be elected. An offer of $800 to $2,000 that the Democratic nominee would be elected over Harding found no takers. One bet of $1,200 to $1,500 was made that the Democrats would adopt a wet platform.

The shortening of odds throughout the list yesterday brought William Jennings Bryan, the outsider in the race, according to the odds, back to his old platform basis of 16 to 1. This betting figure appeared to give a chill, as it was too reminiscent of former misfortunes to invite any wagers.

M'ADOO MEN FIRM IN THEIR SUPPORT

Prohibition Leading Topic at Headquarters of the Candidates.

TWO BOOMS ON SAME LINES

Similarity of Gerard and Meredith Campaigns Causes Rumors of United Ticket Teamwork.

Special to The New York Times.

SAN FRANCISCO, June 25.—No campaign headquarters are being maintained here for ex-Secretary William Gibbs McAdoo. There is no visible plant or machinery with which to boom President Wilson's son-in-law for the Presidential nomination. As far as Mr. McAdoo himself is concerned, there is no McAdoo boom. He has taken himself out of the running, if recent statements from him are to be taken at their face value, and yet, as delegations begin to come in, there appears to be more sentiment for Mr. McAdoo than for other candidates.

Delegates from Kansas say Mr. McAdoo is their choice for the nomination. The Texas delegation, it appears, will be solid for him. The same appears to be true with regard to the delegation from Maryland. Despite his urgent plea that his name be not presented, Mr. McAdoo seems to be a favorite with a goodly number of women who arrived today, and so on.

Only a small number of complete delegations are here yet, and practically none has caucused, so it would be impossible to tell in detailed fashion the extent of McAdoo sentiment on the eve of the convention.

Promoters of other booms, it is evident this afternoon, are beginning to take notice of this situation pointing to a tide of sentiment setting in the direction of a candidate who says he does not want the honor which his friends would thrust on him.

That McAdoo's name will go before the convention is certain. All spokesmen for rival candidates, some apprehensive, are waiting to see what will happen when it does. There is no outward evidence to indicate that any pressure is being brought to bear from Washington to aid Mr. McAdoo, but those who have been preparing for many months to check the McAdoo boom are well aware that the influence of Federal officeholders in the convention next week will be more potent than that of any other single group.

Prohibition Leading Issue.

At this stage of the pre-convention activities candidates for the Presidential nomination are still being catalogued according to their views on what appears to be the all-absorbing issue just now—prohibition enforcement. Thus there are dry candidates for the Presidential nomination and wet candidates. The views which candidates hand out on other questions do not seem to matter just now.

Spokesmen for wet candidates have been less vociferous today than heretofore, although campaign managers are working more assiduously than ever to corral votes now that delegates are beginning to come. The various campaign headquarters were practically deserted all day, as most of the workers were away, engaged in missionary efforts. It may be that the arrival of William J. Bryan has been responsible for the gloom prevailing in the headquarters of the various "wet hopes" of the Democratic Convention.

Two headquarters, housing Presidential booms that are pervaded by an air of serenity in strange contrast with the turmoil and bustle attendant upon the influence of delegates and the gathering of the convention crowd, are those of James W. Gerard, formerly Ambassador to Germany, and Edwin T. Meredith, Secretary of Agriculture. Both have been established at the Hotel St. Francis and in adjoining rooms.

Both booms are being nourished by the same idea that the inevitable process of elimination will lead to the weeding out of all other principals in the race for the Presidential nomination, leaving them in the field. Both booms are being managed by men from Iowa. There is another similarity. The spokesmen for Mr. Gerard and Secretary Meredith both intimate that neither would balk at accepting second place on the ticket.

In some quarters this proximity of fighting bases and identity of policy and purpose has led to a conclusion that the two principals may be hooked up together for teamwork in favor of a Meredith-Gerard ticket with either candidate whom circumstances would favor in the first place.

Speaks for Gerard.

"We have only the ten delegates from South Dakota, and are not attempting to get any more, nor are we making any claims at this time, except to point out that the man for the nomination is Mr. Gerard," said I. T. Jones of Des Moines, Iowa, manager of the Gerard boom. "When Attorney General Palmer, Governor Cox and Governor Edwards, who are being seriously considered at this time, have had it demonstrated to them that they can never get the two-thirds majority necessary to nominate, Mr. Gerard will still be in the race, and then, in our opinion, the delegates will turn to him."

"Will Mr. Gerard have the support of Bryan?" Mr. Jones was asked.

"He ought to," was the reply. "His views on the League of Nations covenant are in line with the views expressed by Mr. Bryan in favor of the immediate restoration of peace by ratification of the treaty and the League covenant, with reservations that safeguard but do not impair its effectiveness."

On the liquor question, Mr. Gerard has not since his arrival expressed himself in any fashion that might repel either wets or drys.

Mr. Jones was asked whether there was any significance in the proximity of the Gerard headquarters to those of the Meredith boom, and replied that it was a mere coincidence. He expressed warm admiration for the principal of the neighboring boom and asserted that in the event of Mr. Meredith's nomination for President he could carry Iowa, a Republican State, for the Democratic ticket because of dissatisfaction among Republicans there with the nomination of Senator Harding.

"Would Mr. Gerard be willing to accept second place on the ticket?" Mr. Jones was asked.

"In that respect I cannot speak for Mr. Gerard, but he would be small of soul indeed who, after entertaining Presidential aspirations, would turn his back on the nomination for Vice President."

Meredith's Spokesman Heard.

In the next room, much the same view was expressed by L. S. Hill, Second Vice President of the Meredith-for-President Committee and manager of the Meredith boom.

"We are serious when we say that we expect Mr. Meredith to be the nominee," said Mr. Hill, "although at the present time the delegates from Iowa are the only ones pledged to support him for the nomination. His chance will come after the process of elimination has been completed."

Mr. Hill pointed out that Mr. Meredith, besides carrying his own State for the Democratic ticket, would strongly appeal to farmers throughout the country. He is the publisher of a farming publication with a million circulation. He is a farmer, he is in favor with labor, too, according to Mr. Hill, who pointed out that the Secretary was a member of the labor commission sent abroad by President Wilson, and subsequently of the industrial conferences held in Washington to formulate policies to promote industrial peace, while as a member of the Federal Reserve Board he came in close touch with business men and financiers.

"We have assurance that Mr. Bryan would favor the nomination of Secretary Meredith," said Mr. Hill. "Mr. Meredith is dry enough to suit even Bryan, although not a fanatic on the question. President Wilson has made him a member of his Cabinet, and it is not consistently objectionable to his nomination."

"Would Mr. Meredith be willing to accept second place on the ticket?" was asked.

"I do not know of a delegate that would not like to have him run for Vice President," said Mr. Hill, "but Secretary Meredith is not enthusiastic about that proposition. He is a candidate for the nomination for President."

Edwards Has a Wet Plank.

At the headquarters of Governor Edward I. Edwards of New Jersey it was said tonight that the Governor would have a plank to propose for the platform that would embody his own view on prohibition.

"It will be a wet plank, not merely moist," said one of his campaign managers. "It is being formulated now and will be made public when completed. Governor Edwards is a two-fisted fighter, who, unlike some other candidates seeking a wet following, is not given to pussyfooting. He believes that the only chance the Democrats have for victory is by a successful appeal to the liberal element throughout the country. The plank will be absolutely consistent with the views he has expressed on the subject."

National Committeeman Robert S. Hudspeth of New Jersey and ex-Representative Joseph F. O'Connell joined the Edwards forces here today. Mr. Hudspeth said Mr. Edwards would have strong support from Southern States and from some sections in the West which hitherto had been regarded as dry.

A new boom appeared here today. Campaign headquarters was opened at the Palace Hotel for Public Service Commissioner Lewis Nixon of New York. It was stated by his campaign manager, James J. Doyle, that Alabama would sponsor his nomination. The boom was launched by a committee of 1,000 women at a breakfast given in the Hotel Astor in New York on June 5.

"It's the real thing and we expect to go through with it," said Mr. Doyle.

Commissioner Nixon arrived here with Tammany leader Murphy's party on Wednesday night and expects to take a hand personally in the running of his pre-convention campaign.

Palmer Claims Most Strength.

Attorney General A. Mitchell Palmer, the first of the Presidential aspirants to espouse the Administration's policies on the League of Nations, arrived today, accompanied by Vance McCormick, former Chairman of the Democratic National Committee, and Roland S. Morris, Ambassador to Japan. He said the country accepted Mr. McAdoo's statement at its face value and that he and his supporters had already received promises of support from admirers of the President's son-in-law.

Despite the fact that he was compelled by virtue of his office as Attorney General to take a position that offended radical labor and some large corporations, Mr. Palmer is said to be encouraged by promises of support from States where labor is strong. He will start with the largest number of votes on the first ballot, it is predicted, but his managers do not intend that his full strength shall be polled in the early balloting so as to make it easy to effect his elimination if the expected deadlock comes and a compromise move is made for McAdoo.

Mr. Palmer is said to be counting on the tacit support of President Wilson and several other powerful influences to overcome the objections raised against him by organized labor. He said today that he would enter the race as the strongest contender and expected to remain so until the end.

Vance McCormick, who is regarded as being as close to the President as any other man on the ground, immediately began a series of conferences with party leaders in behalf of the Pennsylvanian.

Palmer, who had been looked upon as a weak candidate during the early days, appeared to have gained strength among the delegates after his arrival. Some of those who saw him went away convinced that he represented the things that would make the party strong, and that he would stand for the President's policies, and break down the objection against McAdoo, of perpetuation of the Wilson family in executive office. The friends of Palmer regard McAdoo as their real rival, and their pre-convention efforts will be confined to preventing their second choice delegates supporting McAdoo if there is a deadlock stampede.

Charles C. Carlin, manager for Mr. Palmer, announced that Palmer would win if the second choice promises were fulfilled and not lost to McAdoo or any other candidate. The great danger confronting Palmer, according to the fear expressed by some of his leaders, is that after he receives the highest vote cast in the early ballots he will lose strength later under the operation of the two-thirds rule and disappear as did Wood and Lowden at Chicago.

Comments on Release of Communists.

Mr. Palmer issued a statement today commenting on the release of fourteen communist prisoners by the decision of Judge Anderson in Boston. He said this was the only jarring note in the prosecution of the radicals.

Mr. Palmer said he intended to offer a plank dealing with profiteers and that the adoption of such a plank would be his chief fight in the Resolutions Committee, although the Pennsylvania member of that committee, he said, would support the Administration in its fight on the League of Nations as opposed to Mr. Bryan.

In a formal statement discussing Judge Anderson's decision and his own candidacy, Mr. Palmer said:

"I do not like to criticise a Federal Judge on the bench, or a decision from his court. I have examined the propaganda and program of the Communist Party and I cannot agree with the view taken by Federal Judge Anderson. The Secretary of Labor has held the Communist Party to be illegal. The Department of Justice has found likewise, and its members have been convicted in the courts of many States upon State anti-anarchist statutes. The opinion of Judge Anderson appears to be the only jarring note.

"Pennsylvania has arrived and already feels very much at home. The Progressive idea, which came out of the great West a decade or more ago, found its first lodgment in the East in the Pennsylvania Democracy. For eight years now the Democratic Party in our State has adhered with constant fidelity to those Progressive principles which were alike the creed and glory of the western Democracy. We have brought a delegation to San Francisco which will stand firm against any reactionary movement in the party and which will not be carried off its feet by an appeal of a single class for special recognition.

"In coming to the convention myself I am only following the practice of a lifetime. Ever since I have been a voter I have been a member of the precinct, ward, county, State or national committee, and I expect to be a working organization Democrat as long as I am able to work. I so firmly believe that the continued success of the Democratic Party is necessary to the welfare of the country that I look upon participation in the active work of the party as a paramount patriotic duty.

"I am attending the convention not so much for the purpose of advancing my own candidacy for the nomination as to take part in the councils of the party in considering the wise and proper course which the Democratic Party should pursue this year. A Presidential campaign is an education in patriotism; it is our national quadrennial stock-taking. At this time, the country re-examines its beliefs, its hopes, its purposes. I have such deep seated convictions with respect to the ideal of Americanism for which I want the Democratic Party to stand that I feel I should not be doing my duty if I did not seek to impress these views upon the delegates assembled at the convention.

Must Maintain Our Ideals.

"Who shall be nominated is a relative unimportant matter. It is, however, all-important that ideals of historic Americanism, of constitutional democracy and of impartial enforcement of law be upheld to the uttermost. America must be kept truly democratic in spirit and in government and free from the usurpation of radicalism, reaction and other class influence. I am hopeful that our party, in striking contrast to the Republican Party's action at Chicago, will declare for the maintenance of America's courageous leadership in the world which she filled during the war, and which she must fill through all the peace times of the future if our American ideals and purposes shall be truly achieved.

"I propose to do what I can to see that our party platform shall make no surrender to any interest, or class, or clique, or group, but shall express the common convictions of the great masses of everyday Americans.

"The party must present the issue clear-cut and sharply drawn. It must be willing to alienate from its support every voter who wants to put his special interest ahead of the laws of the land and of the welfare of America. I shall do what I can to impress upon our party its duty to write such a platform as will cause it to be accepted as the instrument through which we may continue to have a Government in the interest of all the people, a platform which will be neither conservative nor radical, but which will take the broad, liberal middle ground, which is the very basis of our institutions and form of government, the ground where all may meet and seek the greatest good for the greatest number."

Cornwell Speaks for Davis.

Governor John J. Cornwell of West Virginia, who will place before the convention the name of Ambassador John W. Davis for the Presidential nomination, reached here today, confident that his candidate is growing in favor, Governor Cornwell issued this statement:

"Davis would be an ideal candidate for many reasons. He is one of the most forceful speakers and debaters in America. His great ability is universally admitted. His character could not and would not be questioned. There are no antagonisms. No objections could be urged except that he is a Democrat. The public is in no mood to vote for or elect any man merely because he is the candidate of any certain political party. This is not a politician's period. A man to win this election must face the rising and not the setting sun. He must not only stand for the right, but be able to make the people understand him. Davis could do that."

DELEGATES POUR INTO SAN FRANCISCO

Early Comers Seek News of Booms Instead of Imparting Information.

EAGER TO SIGHTSEE FIRST

Reed, Palmer, Hearst and Murphy Are Objects of Curious Interest in Hotel Lobbies.

Special to The New York Times.

SAN FRANCISCO, June 25.—The delegates from many parts of the country are arriving in town today. They are searching for, rather than bringing, news about what is going to happen when it comes to nominating some one for the Presidency. Invariably the first question the delegate asks is: "What's the truth about McAdoo? Is he a candidate, or isn't he?" Most of them appear to be convinced that he is. Few, if any, of them are ready to count him out.

The New York and Pennsylvania delegations were among the big ones to arrive early in the day, and most of the Illinois crowd is here. Illinois men are still tooting the horn for Attorney General Palmer, but they are not in a bragging mood about what is going to happen. The same statement applies to Pennsylvania.

Brought a Prohibition Mascot.

With the Illinois delegation was Major A. V. Dalrymple, Federal Prohibition Enforcement Commissioner for the Chicago district, who became famous some months ago in connection with the "rum rebillion" in the northern peninsula of Michigan. Various reasons were given for the presence of Major Dalrymple, who comes as a visitor and not as a delegate. Some said that he had been taken to the coast so that the Chicago mice could play while he was away; others that he was merely on a vacation, and still others that his very presence on the Illinois train was a guarantee of the arid purity of its contents.

But right at the outset of the trip the Major had the misfortune to lose his glasses, and, as he is said to be near-sighted, there was much sympathy for his predicament, and various delegates who wear glasses themselves, but for less urgent reasons than those actuating a Prohibition Enforcement Commissioner, offered him their spectacles, in the hope that he might find them of use. But none of them would fit, and the missing glasses were not discovered until the train was within sight of San Francisco Bay.

The spirit of play is in the air here today, and most of the incoming delegations are insisting on at least twelve hours of fun before they get down to hard work. The Illinois cohorts started the ball rolling last night. Members of the advance guard obtained a donkey at Golden Gate Park and led it to the ferry house to bray at the late arrivals. It was christened Bourke Cockran for the occasion, and, as Mr. Cockran got a laugh out of this feature of the merrymaking, the pleasure was unanimous. The donkey led the street parade back to the Cliff House.

The lobbies of the Palace and St. Francis hotels, where most of the leaders are housed, began to brighten up with the arrival of delegates. Most of the delegations are scattered about the city at the smaller hotels, but the program seemed to be: Bathe and get into the thick of things. Tonight the crowds in the hotel lobbies are of real convention proportions.

Intense Interest in Senator Reed.

There is another topic, in addition to McAdoo's status, which arouses the curiosity of the delegates. It is the possibility that Senator Reed of Missouri will mix things up in the convention. Reed seems to be about as well advertised as the President or Mr. Bryan and Mr. McAdoo. Hundreds of the delegates never saw him, and just as many hundreds want to.

Let Reed stalk through the lobby of the Palace, and the whispers begin. "There he goes; that's him—the man with the Panama and the striped hatband; cynical looking cuss, ain't he? He's some fighter, though. Not so sure it will be the best bet to try to keep him out."

Senator Reed may or may not enjoy it, but it is a fact that he frequently walks through the lobby, his head down, his brow wrinkled and giving every appearance of being occupied by stern thoughts.

After Reed comes Charles F. Murphy of Tammany Hall. It is a great treat to the delegates, especially the Westerners and Middle Westerners, to give Murphy the "once over." The verdict seems to be that he follows the lines, very faithfully, of the cartoons which the Hearst newspapers have printed. Murphy has been an object of sympathy as well as curiosity. That is because he was met on his arrival here with the news of his indictment.

William Randolph Hearst is among those the Western delegates ask to have pointed out. The comment generally is: "Well, that's Hearst, hey? Big fellow, ain't he?" Mr. Hearst dines frequently in the main dining room of the Palace and seems not to mind attracting a bit of attention.

When Attorney General Palmer got into town today there were many of the delegates, including women, who wanted to see him. His pictures have been attracting attention. That Mr. Palmer is extremely good looking, with a pugnacious thrust to his jaw, is a bit of news which has been circulated freely here. According to the gossip, he came up to expectations.

The big jam of delegates will not be staged until tomorrow. Probably not more than half are on the scene tonight. But there are enough here to liven things up and make the natives of San Francisco realize that they are rapidly approaching convention eve.

Western Delegates Prominent.

For the most part, the delegates came in quietly, without brass bands and similar noisy appurtenances. A number of Western delegations today joined the minority already in town. Whether they came on special cars and trains or drifted in by twos and threes, they were readily recognizable by their broad-brimmed hats and sturdy footwear, although now and then one mistook a cattle man, with only the remotest interest in politics, or a mining man with less, for a Democratic wheelhorse from one of the newer States just because he looked interesting and picturesque.

Few of the delegates wore badges or carried banners or otherwise displayed emblems. Most easily recognizable of all was the Kansas crowd. Like their political opponents at Chicago, the Kansans wore big sunflowers on their coats, the Democratic sunflowers, however, being embroidered with big "K.s" to make identification doubly sure. The Kansas men were a hospitable, but a taciturn lot, having agreed that they would not discuss their participation in next week's proceedings until they had come to some agreement among themselves.

Soon after the Kansas men came the advance guard of the Oklahomans, who deposited their baggage in a small hotel and went at once to the St. Francis headquarters of Senator Owen of their State, whose Presidential boom is domiciled in that hostelry.

Montana thus far is represented by only a single woman delegate, but the rest are expected tomorrow, when a majority of the delegations either will be here in force or will have advance representatives on the ground. Virtually all the Nevada men are registered at their hotel, but they decided on a sight-seeing trip as soon as they had washed away the travel stains, postponing political discussion until they had viewed the Golden Gate.

There has been some speculation about the Philippine Islands delegation. It has reservations at one of the hotels, but thus far no official notice of its arrival has been received. One or two of its delegates came early and departed for the East without leaving any word as to the time of their return. A report that others had sailed on a transport from Manila was denied; but those candidates who are expecting a slice of the territorial vote are confident the Islanders will appear in time.

Iowa Delegates Robbed on Train.

DES MOINES, Iowa, June 25.—Several Iowa Democrats on the special train on the way to the National Convention at San Francisco telegraphed home today for money. According to reports here, thieves entered one of the cars in the train some place between Grand Junction, Col., and Green River, Wyo., and got away with about $1,000. H. F. Shoemaker of Council Bluffs, a United States Marshal; Sheriff W. A. Hogan of Anamosa, and Jack Brophy, Chief of the Des Moines detective force, were among those in the robbed car.

HITCHCOCK BARS BOOM FOR VICE PRESIDENCY

Does Not Count Wilson in Presidential Race—Expects Neither Wet Nor Dry Plank.

Special to The New York Times.

WASHINGTON, June 25.—Senator Gilbert M. Hitchcock of Nebraska, whose name is to be presented to the San Francisco Convention by the Nebraska delegation as a candidate for President, said today that he did not regard the nomination of President Wilson for a third term as a serious probability.

Discussing the situation in San Francisco informally, he gave it as his opinion that there would be no "wet" plank and no "dry" plank in the Democratic platform. He also expressed the opinion that a strong League of Nations plank would be adopted and that of all the planks in the platform it would be the dominant issue of the campaign.

"I cannot conceive," he said, "that the Democratic National Convention will place a plank in the platform declaring either for or against prohibition. Prohibition is not properly an issue between Democrats. If a 'dry' plank were inserted it would mean reading out of the party those Democrats who have not favored prohibition. If a 'wet' plank were adopted it would mean that the men who believe in prohibition must be outside the party."

Senator Hitchcock today sent a telegram to Arthur F. Mullen, Democratic National Committeeman from Nebraska, declaring that he would not accept second place on the ticket. He had received a letter from Mr. Mullen saying that there had been some discussion of making Senator Hitchcock the nominee for Vice President, particularly in view of the fact that the League of Nations was to be a dominant issue and that he had led the fight for the League in the Senate. Senator Hitchcock's telegram to Mr. Mullen read:

"Letter received. I am not a candidate for Vice President and would not accept the nomination for second place."

Senator Hitchcock has made no effort to win delegates for himself. He said today that he had not taken his candidacy very seriously.

The Senator said that he had reached the conclusion several weeks ago that President Wilson would not in all probability be the nominee at San Francisco. He regarded Governor Cox as probably the man who would make the strongest bid for the nomination as the situation now stands. The Senator put stress upon the fact that Cox was geographically "right" to make the race and that while he was not yet a national figure the Governor had great strength in his own State and was highly regarded.

"Do you think Mr. McAdoo is out of it?" Senator Hitchcock was asked.

He replied that he did not believe the convention would nominate Mr. McAdoo in view of his statement that he did not wish to be considered a candidate.

"I think that perhaps the nomination of Mr. McAdoo would create the greatest amount of enthusiasm," Mr. Hitchcock said.

Mr. Hitchcock has recently been in Massachusetts and talked with a number of Republicans there as well as Democrats.

"I was surprised," he said "to find the strength of the opposition among Republicans to the leadership of Senator Lodge and their disgust with the treaty plank adopted by the Republican convention. It seems to me that a strong campaign can be made there with the League of Nations as an issue. Of course, I found, too, many Democrats who are opposed to the League, who would somewhat offset the defection of the Republicans."

Senator Hitchcock laughingly said that he had picked Senator Harding to win the Republican nomination at Chicago some six weeks ago.

"Ex-Senator Hardwick of Georgia was up here for a time," he said, "and was much impressed with the showing that Senator Johnson was making in the pre-convention campaign. He offered to bet me that Johnson would be nominated against the field. I told him I would not take that bet because it was not fair, but that I would name a winner and that if neither of our men won the bet would be off. I named Senator Harding, for I thought he was the man to whom the Republicans would finally turn. I won."

'WETS' GREET DELEGATIONS

California "Liberals" Ask for a "Moist" Plank in Platform.

Special to The New York Times.

SAN FRANCISCO, June 25.—Congressman David J. O'Connell of Brooklyn, who came in on the train with Charles F. Murphy, Governor Smith and Lewis Nixon last night, said that at Oroville, Cal., the train was met by a party of Californians who handed out slips of paper bearing the following message:

"Delegates, welcome to the Sacramento Valley, Cal.

"This State voted over 30,000 majority against prohibition. Our legislators turned down the will of the people.

"Give us a 'wet' plank in your platform if you want the Presidency in November. Such is the sentiment in California today."

"I understood," said Mr. O'Connell, "that the same thing was being done in other towns along the principal railroad lines, with the object of getting the views of California liberals before as many of the delegates as possible."

WINE PLEA SENT TO WILSON.

Liberty League Chairman Says Law Is Violated in Louisiana.

NEW ORLEANS, June 25.—Declaring that "in Louisiana wine is universally used," despite Federal prohibition laws, Arsene Perilliat, Chairman of the Liberty League, which claims 15,000 members in Louisiana, today telegraphed to President Wilson urging him to recommend to the Democratic National Convention a platform plank proposing modification of the Volstead act.

The telegram to the President, similar to ones sent last night to William J. Bryan and Democratic Convention leaders, asserts that the league does not desire a return of the saloon or the sale of distilled liquors, but "merely the right of the individual to use wine and beer as he has long been accustomed to do."

Justice Howard for Governor.

TROY, N. Y., June 25.—The Rensselaer County Republican organization will cast its vote for Supreme Court Justice Wesley O. Howard of this city for Governor, according to announcement made today by Chairman Hans Dahl. Justice Howard is expected within a few days to make a formal announcement of his candidacy, having delayed it until after such endorsement was given.

PLATFORM TAKING SHAPE

Continued from Page 1, Column 5.

administration. The President's friends who have written these sections of the treaty plank say he is determined that the party must accept his view and make the League of Nations the outstanding issue.

As soon as the President places his approval on the language of these new sections of the treaty plank, they will be embodied in the rewritten Virginia plank, which will be made a part of the national platform and will conclude as follows:

"We indorse the President's views of our international obligations and commend the Democrats in Congress for voting against reservations designed to cut to pieces the vital provisions of the Versailles treaty and against resolutions for separate peace which would disgrace the nation. We advocate prompt ratification of the treaty without reservations which would impair its essential integrity. Only by doing this may we retrieve the reputation of this nation among the powers of Europe and recover the moral leadership which Wilson won and which with amazing indifference paltering Republican politicians at Washington sacrificed."

Moderate Dry Plank Favored.

The tentative plank dealing with the prohibition issue, as prepared for the consideration of the Resolutions Committee, is regarded as a bridge between the liberal and conservative dry views. It becomes more probable every day that the convention will not accept a direct declaration favorable to the liberalization of the Volstead act, but that it is disposed to go on record as taking a more definite position upon this problem than the Republicans. Leaders close to the President do not want to lay themselves open to the criticism which beset the Republicans at Chicago of "dodging" the prohibition issue or "losing" a platform plank bearing on the subject.

With this in mind, Administration leaders have prepared a plank which they believe will be acceptable to friends of Bryan, if not to Bryan himself, and at the same time will satisfy the delegates who are clamoring for a "liberal" expression on the liquor question. This plank, which is brief, condemns at the outset the open saloon and says that the American people accepted prohibition because of the evils growing out of the saloon and would not want them restored. By some of those who have seen the plank the inference is made that the party leaders regard public sentiment as growing in favor of the sale of beer and light wines at corner grocery stores, for which system the advocacy of Cardinal Gibbons is claimed.

The plank as drafted recognizes the validity of the Eighteenth Amendment as upheld by the Supreme Court, promises to enforce it with adequate appropriations, and refers to the enactment of laws which could not be construed as "vexatious invasion upon the privacy of citizens." Those who have written this plank believe that the law has been enforced in some cases without consideration of the usual methods and that prohibition agents have gone beyond their rights and the spirit of the law in breaking open coffins and invading homes. The Democratic leaders are opposed to the employment of espionage and detective methods, which have been responsible, in their opinion, for the wave of clamor for liberalization of the law.

In the Resolutions Committee the friends of the Administration will probably be strong enough to have this view written into the plank along with the redrafted treaty plank and presented to the President for his approval.

William J. Bryan, who arrived tonight, and will be a member of the Resolutions Committee from Nebraska, will oppose both proposed planks, demanding a strict declaration in favor of prohibition and ratification of the League of Nations with reservations acceptable to the majority in the Senate. The Administration forces, it is believed, will be able to defeat Mr. Bryan in both of his efforts, even if he carries them to the floor.

Refer Ireland to League of Nations.

Accepting President Wilson's views as to the treatment of nations seeking independence, the Democratic platform will go further than that of the Republicans in dealing with the Irish question. Leaders here say that they will not accept the views of Frank P. Walsh, representing de Valera, and adopt a plank which approves recognition of the Irish Republic. On the other hand, they are not disposed to write a meaningless plank on Ireland.

The plank on this subject already prepared for the consideration of the Resolutions Committee declares that the League of Nations covenant makes full provision for the situation existing in Ireland. It expresses sympathy with the Irish people. In the consideration of the plank on this problem, the platform makers were guided by these words of President Wilson, uttered at Indianapolis Sept. 4, 1919:

"Under the covenant of the League of Nations we can mind other people's business and anything that affects the peace of the world, whether we are parties to it or not, can by our delegates be brought to the attention of mankind. We can force nations on the other side of the globe to bring to that bar of mankind any wrong that is afoot in that part of the world, which is likely to affect good understandings between nations, and we can oblige them to show cause why it should not be remedied. There is not an oppressed people in the world which cannot henceforth get a hearing on that forum."

Averting Clash of Irish Factions.

Announcement today by Daniel T. O'Connell of the Friends of Irish Freedom that that organisation would not present an Irish plank to the Resolutions Committee promised to avert an internal conflict among Irish sympathizers here such as took place at the Chicago convention. At that gathering the American Committee on Irish Independence, headed by Frank P. Walsh, offered a plank demanding recognition of the Irish "Republic," which was approved by Eamonn de Valera. This was rejected and the platform sub-committee accepted insetead one presented by Justice Daniel F. Cohalan of the Friends of Irish Freedom, which merely expressed sympathy with the Irish cause.

This plank was beaten in the meeting of the full Committee on Resolutions and the Republican platform said nothing about Ireland, but bitter feeling was aroused by the divergent aims of the two factions.

Mr. O'Connell's announced reason for refusing to offer a plank was the continued adherence of De Valera to the Walsh formula. The plank demanding "recognition without intervention" will be given to the Resolutions Committee by Mr. Walsh, with the support of the representatives of the Irish "Republic" in this country; but there is no indication that it will have much better luck here than it had in Chicago.

Women who are co-operating with the platform framers decided tonight that they would insist upon a plank giving women equal citizenship rights with men and asking for the repeal of the law of 1907, which requires a woman to assume the citizenship of her husband. They also want a plank embracing a recommendation for the creation of a Department of Education headed by a Secretary who will be a member of the Cabinet.

Women Urge Industrial Planks.

SAN FRANCISCO, June 25 (Associated Press.)—The women members of the Executive Committee of the Democratic National Committee today decided to recommend that no reference be made to the Prohibition question in the platform to be adopted by the convention.

It was also agreed to recommend that President Wilson's stand on the peace treaty and the League of Nations be approved.

The following planks submitted by the Labor Committee of the Women's Bureau of the Democratic National Committee, Mrs. Robert Bruce Bruere, of New York, chairman, were adopted:

"We affirm the right of collective bargaining between employers and employes through representatives of their own choosing. We approve also the National Industrial Councils established by employers and employes within the various industries, the findings of which shall have the effect of ordinary collective agreements but not of judicial decisions subject to compulsory enforcement.

"We insist on the abolition of the labor of children under 14 years, and that children between 14 and 18 shall be permitted to work only after passing examinations by local school and health authorities, assuring proper standards of health and education.

"We affirm our belief in the principles of the Democratic platform of 1916, and again urge the general adoption of the eight-hour day.

Want Minimum Wage Basis.

"We believe that wages should be put on the basis of service, not of sex, and that minimum wages should be fixed which will insure to all wage earners a proper standard of health, comfort and effeciency.

"We urge that the Federal Trade Commission be given greater powers over the basic food industries of life.

"We advocate the development of a national system of employment offices under control of Federal and State boards to meet the problems of seasonal requirements of agriculture. We urge the organization of a voluntary labor corps for harvesting, with transportation subsidies.

"We advocate the extension and development of the Bureau of Women in Industry established by the Democratic Party in the Department of Labor. We also urge the appointment of women on all Government boards and tribunals dealing with industry and labor.

"We recommend the protection of womanhood and infancy according to the best modern experience."

A resolution urging the establishment of a Department of Education, with a Cabinet officer at its head, was also adopted.

MURPHY COMMANDS 310 VOTES ON FLOOR

Continued from Page 1, Column 6.

Bryanite, was also closeted with Murphy for a time. He submitted suggestions looking to the defeat of Bryan in the convention. Judge Edward H. Moore of Ohio, manager of the Cox boom, and Wilbur F. Marsh, Treasurer of the Democratic National Committee, were early callers.

Among Murphy's advisers, besides Governor Smith, are Norman E. Mack, National Committeeman for New York; W. Bourke Cockran and ex-Justice Morgan J. O'Brien. At a conference of the New York leaders the question of selecting a New Yorker to present Governor Smith's name to the convention for the Presidential nomination was discussed. While it had been tentatively decided to have either John J. Fitzgerald or Francis Cullen perform this function, the opinion prevailed today that it could best be done by Mr. Cockran. Unless there is another change, Mr. Cockran will make the speech.

Governor Smith got away from the pre-convention turmoil today by taking a motor trip to the home of Senator James D. Phelan. In the party were Mrs. Smith, Miss Emily Smith, Mrs. Charles F. Murphy, Mrs. James A. Foley and Mrs. Edward S. Lutner.

When the Governor was asked if he had yet decided to take the leadership of the "wet" forces on the floor of the convention, he said that the matter was still in abeyance. Great pressure is being brought to bear upon him to assume this task. One hears the argument that no one else could so effectively answer Bryan.

TAMMANY MAY CAUCUS TODAY.

Delegation Reaches Golden Gate—May Delay Return.

SAN FRANCISCO, June 25.—The Tammany delegation, 130 strong, headed by Representative Thomas F. Smith, arrived in San Francisco tonight. The contingent was met at the station by a delegation of San Francisco Democrats with a band, which played the time-honored tune of "Tammany" an innumerable number of times, greatly to the satisfaction of the crowd which had gathered in the expectation of seeing something unusual in the delegation from the Fourteenth Street Wigwam.

Mr. Smith immediately arranged for a conference to be held late in the evening with Charles F. Murphy and Governor Smith of New York. He also opened negotiations to delay the departure of the Tammany special train until after the nomination of a candidate for President. As originally planned, the Tammany train was to leave Wednesday night, allowing only for a three-day convention.

Mr. Smith talked with Mr. Murphy over the telephone from Los Angeles last night and it was surmised that the prospect of a fight against the unit rule had led him to try to change the train schedule. The Tammany delegates have been in the habit of leaving before the adjournment of the convention in the past. If Mayor George R. Lunn of Schenectady should succeed in his proposed attempt to have the convention abrogate the unit rule, it would require each delegate to stay to the end. Although the leaders do not think abrogation of the rule probable, they do not wish to take the chance of having any number of their delegates absent.

William W. Farley, Democratic State Chairman, was among the New Yorkers who met the Tammany delegation on the arrival of the train.

Mr. Smith stated that a caucus of the New York delegation would be held tomorrow or Sunday.

COMMITTEE VOTES FOR FULL HEARING

Continued from Page 1, Column 7.

in the Democratic National Convention. The committee voted them in on motion of Senator Jones of New Mexico.

Women Members Provided For.

The qestion of providing for women members of the committee in the future resulted in a decision that one man and one woman hereafter should be selected from each State, the men to be chosen according to the laws of the respective States or territories, and the women to be elected this year by the delegates to the present convention and thereafter in the same manner as the men.

The National Committee began business of hearing contests at once. The first one was an Oregon dispute. The committee decided unanimously to seat R. R. Hunter in the place of a delegate at large who had died, although the vacancy was claimed by Jon L. Schuylman, who had run only a few hundred votes behind Baldwin in the primary.

After the committee had voted to send a telegram to the Governor of Tennessee, urging him to do all he could for the ratification of suffrage by the State Legislature, an adjournment was taken until tomorrow morning, when the Georgia contests will be heard. After that will come the Reed hearing.

Urges Tennessee to Enfranchise Women.

SAN FRANCISCO, June 25 (Associated Press.)—Following is the telegram sent today by the National Committee to the Governor of Tennessee, urging action on the suffrage amendment:

"Governor Albert H. Roberts,
"State Capitol, Nashville, Tenn.

"The Democratic National Committee, at its meeting held today, by unanimous vote, directed me, as Chairman of the committee, to send you the following message:

"'We most earnestly emphasize the extreme imoprtance and urgency of an immediate meeting of your State Legislature for the purpose of ratifying the proposed nineteenth amendment to the Federal Constitution. The eyes of millions of women throughout the country are turned toward Tennessee as the one State that can and will enfranchise them prior to the November election by becoming the thirty-sixth State to ratify the suffrage amendment.

"'We trust that for the present all other legislative matters may, if necessary, be held in abeyance, and that you will call an extra session of the Legislature of your State for such brief duration as may be required to act favorably on the amendment. Tennessee occupies a position of peculiar and pivotal importance, and one that enables her to render a service of incalculable value to the women of America. We confidently expect therefore, under your leadership and through the action of the Legislature of your State, the women of the nation may be given the privilege of voting in the coming Presidential election.

"HOMER S. CUMMINGS,
"'Chairman National Committee.'"

The committee approved the Executive Committee's report of temporary officers of the convention, which recommended that Homer S. Cummings be the Temporary Chairman of the convention.

A pleasant incident at the meeting was the presentation of a gold badge to John I. Martin of Missouri, Temporary Sergeant at Arms of the National Committee.

On the suggestion of Committeeman I. B. Dockweiler of California the convention will be asked when it adjourns on Monday not to meet until 1 o'clock Tuesday afternoon, in order to permit the visiting delegations to take a steamer excursion Tuesday morning.

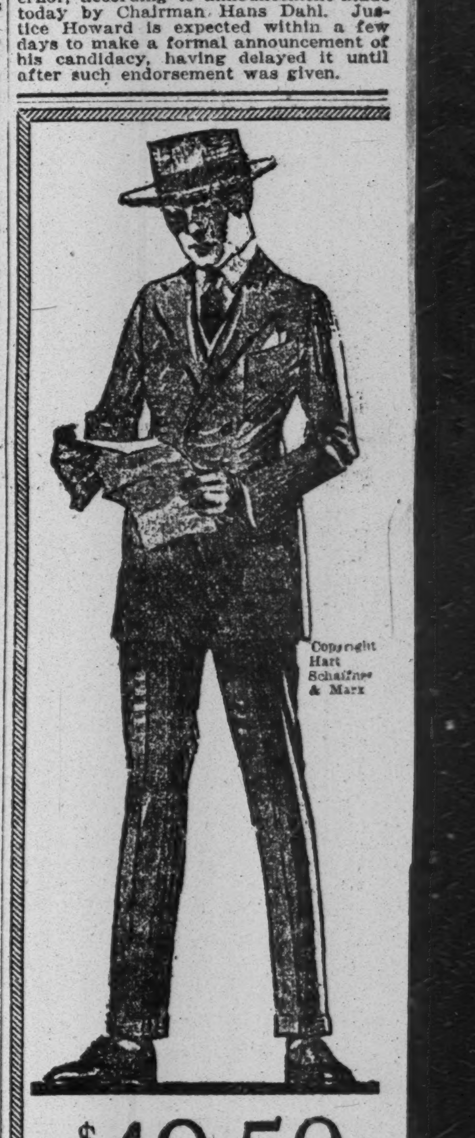

$49.50

Hart Schaffner & Marx Summer Suits

Values up to $75

There are Blue Serges, Blue Unfinished Worsteds, Gray Suits and beautiful Mixtures of choicest imported and American Woolens.

Selected from our high priced lines where sizes are incomplete, and delayed shipments of Spring orders.

No charge for alterations

Wallach Bros.

Broadway, below Chambers
Broadway, cor. 29th
246-248 West 125th
3d Ave., cor. 122d

LONDONDERRY QUIET, VIOLENCE IN SOUTH

Troops Deal with Few Remaining Snipers—Two More Deaths Reported.

THREE RAILWAY HOLDUPS

Series of Outrages in Cork Are Apparently Directed Against Sinn Fein Leaders.

Special Cable to THE NEW YORK TIMES.

LONDONDERRY, June 25.—Although there were spasmodic bursts of firing during the night the improvement in conditions in the city has been maintained. Snipers were still active during the night though in far less numbers than formerly, and the troops replied immediately to isolated shots.

From a destroyer in the Foyle, a searchlight operated to assist the military in locating snipers and its broad beams laid bare the suspected spots. At midnight there was a fairly prolonged bout of firing and at dawn another sharp burst occurred, but as the outcome of this shooting only two casualties have been discovered. An ex-soldier was killed by a sniper's bullet in the water side district as he was crossing the road. It is alleged he himself had been engaged in sniping. A ten-year-old boy also was shot dead at the rear of the Nazareth Home. He had looked out of a window when two shots were fired through the window.

In the Nationalist quarter Irish volunteers are acting as guards, protecting not only Catholics but also Protestant residents. Looters have been also arrested and detained pending trial by the Republican Court. In other parts of the disaffected area soldiers stopped the looting.

Provisions mainly constitute the loot for as a consequence of the holdup of the city for a week hundreds of people are feeling the pinch of starvation. Indeed, the volunteers, who declare they are not acting in a spirit of hostility to the Orangemen, have seized a cow in the slaughter house and served out meat rations to families in the war zone, irrespective of politics. They announce their intention of continuing these methods to combat famine and pay for stocks so commandeered at market rates.

The total of the casualty list so far as it has been published is 10 dead, including one woman, and 33 wounded, including three women.

There is every expectation that the city will quietly resume its normal state. The authorities are taking special steps to insure this, among the extraordinary measures imposed being a curfew order between the night hours of 11 P. M. and 5 A. M., which is operative from tomorrow.

Ulster Prepared to Use Loyalists.

BELFAST, June 25.—The standing committee of the Ulster Unionist Council has decided to call on the Government to protect the lives and property of loyal inhabitants of the province with the forces of the crown. Failing this protection the committee decided that it should recognize and utilize the service of the Ulster Loyalists.

Two armed masked men held up the staff of the Paymaster's office at the Great Northern Railway terminus this afternoon and carried off £1,000. The robbery was committed despite the fact that a number of people were in the station.

A score of masked men also held up a mail car near Lough. They blindfolded and then chloroformed the two occupants of the car and afterward took official documents from the mail bags.

DUBLIN, June 25.—Raiders on Thursday night stopped a mail train bound from Sligo to Dublin at Nilfree Junction. They took from the mail bags correspondence destined for the Lord Lieutenant and other officials at Dublin Castle.

BANTRY, County Cork, Ireland, June 25.—What was apparently a concerted series of outrages against Sinn Feiners occurred here last night, one death and the burning of several homes and shops resulting.

Cornelius Crowley, 20 years old, was shot dead in bed by a group of masked men who later set fire to the shop and dwelling of a local merchant. Both Crowley and the merchant in question were reputed to be prominent in Sinn Fein circles.

Three other houses were broken into and threats of shooting made against the occupants. One of these houses was destroyed and the two others were damaged by fire.

An attempt was made to burn stores on the quay, where the employees are all Sinn Feiners. The residence of the recently elected Chairman of the Guardians of the Sinn Fein also was destroyed by fire.

RAILWAY OUTLOOK SERIOUS.

Dublin Takes Steps to Meet Stoppage of Food Supplies.

DUBLIN, June 25.—A serious state of affairs has arisen through the refusal of railwaymen to work trains carrying armed police or soldiers. On certain sections of the railways there is practical suspension of service. A section of the great Southern and Western Railway, of which Limerick is the centre, has been closed. Three trains were held up at Tipperary today because the military and police endeavored to travel.

No passenger trains are running today and the railway company has suspended thirty employes who refused to work the trains. Employes who volunteered to take their place are liable to be kidnapped, this fate befalling the inspector at Lormatlea Station today. He was serving as guard on a train running between Tralee and Castle Island.

The Dublin Corporation has become alarmed at the prospect which this deadlock disclosed and has summoned a special meeting on Monday to consider "the situation that may arise in the event of railway stoppage which would greatly affect the food supplies of the city."

LONDON, June 26.—Ireland's railway situation is daily becoming worse, according to a Dublin dispatch to The London Times, more men being dismissed and fewer trains being run. One town after another is becoming isolated, with the probability of the eventual paralysis of the entire railway system.

The men are determined not to work trains carrying munitions, police or soldiers, but soldiers and police continue to attempt travel by trains, with the inevitable consequence that trains remain in a depot and passengers get nowhere. Conductors, firemen and drivers who refuse to man these trains are dismissed and the dispatch says there is now an individual strike rather than a collective strike in full swing.

The railway men have announced their intention to live up to their word. Their recent statement outlining their attitude so far as known has met with no reply from official quarters, nor has any attempt been made to bridge the difficulty.

Many towns have become isolated because the trains which daily run from Limerick have not left their depots.

The London Times dispatch reports that large sums of money, some of it from many places outside Ireland, have been collected on behalf of the railmen.

A train was held up on Friday at Castlebar, the first incident of the kind on the Midland and Great Western's system.

DE VALERA REPEATS DEFENSE

Irish "President" Again Declares He Did Right in Chicago.

Special to The New York Times.

CHICAGO, June 25.—Eamonn de Valera, "President of the Irish Republic," made public here today another statement explaining and justifying his course at the Republican National Convention and replying to criticism of his acts by some of those identified with the Irish movement in this country. He starts out by saying:

"The presentation of my position at Chicago as it appears in The Gaelic American is a tissue of misstatements, possibly because of the number of incidents and their complexity, which provide the necessary cover. My mission is from the people of Ireland to the people of America.

"It would be inconsistent with my duty to become a puppet to be manipulated by anybody.

"It would injure our cause even to allow it to appear that I was a puppet. I have only one interest to serve.

"I am here as a counsel for my nation to point out that it being wronged by the American nation and to seek a redress of that wrong. The definite wrong is that recognition of the British Government in Ireland by the American Government is a condonation of British oppression in Ireland and support of the British Government in Ireland. American citizens who sympathise with Ireland's claim for justice are a part of the jury. Their counsel as to how best to approach the seat of the injury is invaluable.

"As regards Chicago, the work I intended there could have easily been coordinated with the work that our American friends wished to do there. The arguments against my appearance in Chicago apply equally to my appearing in America at all.

"As regards the plank in the platform, as a representative of Ireland, my position is this: That at the Chicago Convention a possible future policy of the American nation was being determined. That policy, in so far as it affected Ireland, was vital to us.

"It was important that Ireland's claim for justice should be presented in a public manner to the people's representatives there assembled. I would not have performed my duty if I had allowed the possibility of a dropping out of the Irish question similar to that which Mr. Bryan had to bemoan as regards his plank, because his method was not the direct method.

"I believe it was positively harmful to our interests that a resolution misrepresenting Ireland's just claim by misunderstanding it should have been presented.

"The charge that I have been guilty of misuse of funds is without foundation; it is a malicious charge. The moneys that have been subscribed to the Irish issue of bonds, whether here or in Ireland or anywhere else, is Irish Government money, the property of the Irish nation.

"It was subscribed for all legitimate Governmental use. There is no matter so urgent as that of securing recognition. Some time ago, having noticed the symptoms of a disease of which the present changes are but another symptom, I wrote to my Government, pointing out the situation.

"I feared then that an effort would be made to use the power of the purse to make me subservient to the wishes of others than the Irish people. To prevent that policy, I asked for an appropriation from my Government, giving me and my co-trustee discretionary powers to use Governmental funds within specified limits, so that I might be free to work untrammeled in Ireland's interest.

"This appropriation was duly made, and I have the necessary authority. My action in bringing influential friends of our cause to Chicago was action taken only when I felt certain that the steps which I thought should have been taken were not taken by the committee of the Friends of Irish Freedom who were expected to take these steps; and my grievance is that it should have been necessary to use Governmental funds when there were funds available subscribed by the sympathizers of our cause for exactly such purposes.

"I believe the people of Ireland will be thoroughly disappointed with the action of those of the friends of Ireland in America who were guilty of the methods which were used in Chicago to prevent their chosen representative from fulfilling his mission in Chicago.

"In my year in America and in my experiences in meeting people from all over the country I have not had the slightest difficulty in working in greatest harmony and closest co-operation with all except one or two individuals."

TURKEY READY TO YIELD TERRITORY TO ARMENIA

But Peace Delegation Is Instructed to Demand Retention of Thrace and Smyrna.

CONSTANTINOPLE, June 23 (Associated Press).—The Turkish peace delegation in Paris has been instructed from Constantinople that the Turkish Government will uncompromisingly refuse to sign any peace treaty which deprives Turkey of the Smyrna district, Adrianople or Eastern Thrace. In the main, it is indicated, the Government agrees with other territorial limitations fixed by the Entente, but asks that Turkey have representation on the international commission governing the Straits and also on other commissions created for the regulation of Turkish affairs.

The Turkish Government consents to have portions of Erzerum, Bitlis and Van provinces given to Armenia, but insists that Armenia's Black Sea port be outside of Turkey, and asks financial compensation for the territory given Armenia.

Turkey insists that she is willing to accept a settlement according to the Wilsonian principles and the spirit of the League of Nations, but declares that no Turkish Government could live if it signed the present treaty.

OLYMPIC SAILS WEST.

Refitted White Star Liner Carries 2,060 Passengers for New York.

Copyright, 1920, by The New York Times Company.

Special Cable to THE NEW YORK TIMES.

LONDON, June 25.—The White Star liner Olympic left Southampton at noon today for New York via Cherbourg, with 510 first and 550 second class passengers, on her first voyage after having been converted into an oil-burning ship. She will pick up 1,000 steerage passengers at Cherbourg. The boat train left Waterloo Station in three sections, and the platform was thronged with people—among them Ambassador and Mrs. Davis—who came to see the passengers off for the United States.

Captain Sir B. Hayes said that the liner had a full complement of wireless operators, and that she was expected to reach New York on July 2, steaming comfortably. He said he did not intend to drive the ship with her new machinery.

The Olympic has been refitted throughout and looks better than she did on her first voyage. One of the improvements is a safety steering device on the bridge which compels the quartermaster to put his helm to port or starboard as the signal is given on the indicator by the officer on the bridge.

The Olympic is the largest British liner and is likely to remain so for some time, because it is too expensive to operate such big vessels. It is considered very unlikely by officials of the International Mercantile Marine Company that the company will now bid for the Leviathan, as she proves to be a very costly white elephant.

Ex-Premier Huszar Coming Here.

PARIS, June 25.—Karl Huszar, former Premier of Hungary, arrived in Paris today from The Hague and will soon proceed to the United States. M. Huszar has been commissioned by the Hungarian Red Cross to deal with the question of Hungarian prisoners still in Siberia and Turkestan.

GREEKS TAKE 8,000 TURKISH PRISONERS

Surround a Nationalist Army Corps at Philadelphia, East of Smyrna.

KEMAL IS MASSING TROOPS

Said to be Planning a Great Concentration Against the Smyrna District.

LONDON, June 25.—The Greek Legation here has received official information that the Greeks campaigning against the Turkish Nationalists in the Symrna district surrounded a Turkish army corps at Philadelphia (Ala-Shehr, eighty-three miles east of Smprna), taking 8,000 prisoners, with guns and other booty.

SMYRNA, June 24.—The Greek army, which on June 21 began an offensive against the forces of Mustapha Kemal Pasha, the Turkish Nationalist leader, is continuing successfully to advance northward in Asia Minor, it was announced in the Greek Army headquarters communiqué issued today. Salihli has been captured by the Greeks, whose cavalry is now pushing on. The statement reads:

"The 13th Division attacked Salihli and Lake Marmora Pass yesterday. It occupied Salihli at 6:30 P. M., carried the pass by assault and cleared both districts. A cavalry column has advanced toward Youla."

CONSTANTINOPLE, June 23 (Associated Press)—The Turkish Nationalists are still pressing the Asiatic shores of Marmora in the vicinity of Constantinople and are directing a great concentration upon Smyrna.

Apparently the plan of the followers of Mustapha Kemal Pasha, the Nationalist leader, is to harass the Greeks in Thrace and the English opposite Constantinople as much as possible to prevent them from sending reinforcements to the Greeks in the Smyrna district, where, it is believed here, the Nationalists will attack in force if the Peace Conference persists in giving Smyrna to the Greeks.

Allied Plan of Campaign.

Copyright, 1920, by Chicago Tribune Co.

PARIS, June 25.—Here is the general plan of campaign of the Allies against the forces of Mustapha Kemal in Asia Minor, as adopted by Marshal Foch and Sir Henry Wilson, British Chief of Staff, at Hythe and Boulogne. The operations already begun involve the use of French, English and Greek troops, with the bulk of the early work falling on the Greeks.

Roughly speaking the position of the opposing forces forms a narrow rectangle extending from the vicinity of Aleppo, in Cilicia, through Anatolia to Ismid, near Constantinople. The forces of the Turkish leader are thinly spread along the northern side of this rectangle, and those of the Greeks are concentrated in the Smyrna area on the southern side, their west wing resting on the British and their east wing on the French forces.

The Greek troops will advance from their area of occupation in the Smyrna district and attack Mustapha Kemal's front, carrying on operations over the open terrain to the northeast. Kemal will find it necessary to weaken the wings of his position to protect his centre against the movement, thus facilitating an advance by the French from the East and the British from the west. It is hoped that this converging movement will pen him up in Anatolia and force him to surrender.

The terrain over which the French are operating is the most difficult. Much of the country is mountainous, and in many places the only routes of advance are through narrow gorges easily defended by small detachments of snipers. The British will not have so difficult a task at the beginning of the campaign, for the country in front of them is mostly gently rolling, sparsely wooded and with many open stretches of plains.

Fifty miles from Ismid the woods become more dense and are interspersed with extensive marshes. Here the operations of a Summer campaign will be extremely difficult because of the heat and prevalence of malaria. As they proceed the country will become more hilly, rising rapidly toward the high mountains of northern and eastern Anatolia. Here sharp fighting is expected.

In the centre, where the Greeks have begun operations, the early fighting is over favorable terrain. It is mostly flat, with small forests and some marsh ground, in general being good fighting country. Here, if the advance proceeds rapidly, cavalry can be used to good advantage.

If the allied plan is successfully carried out the campaign is likely to develop into a series of rapid operations with favorable opportunities for British cavalry in its first stages.

The climax, however, will present many difficulties for all the troops advancing in mountain country, where Kemal will have the advantage with an early choice of defense points and will be able to employ light artillery and machine guns to the best advantage.

The Greeks will not be asked for many troops at the beginning of operations, for it is hoped that the allied armies will be able to liquidate Kemal's opposition with a series of short attacks converging upon one another, which will force him to come to terms with his opponents.

AMERICANS IN ALBANIA.

Italians Disclaim Responsibility for Scattered Red Cross Parties.

ROME, June 25.—A detachment of the American Red Cross which asked permission from the Italian High Commissioner at Avlona, Albania, to proceed to Fieri, north of Avlona, divided itself into small parties, according to advices from Albania received today, and the Italian command declined responsibility for any harm that might result from such a division.

The situation in the Avlona region on Wednesday was reported relatively calm. The insurgents attacked the Italian positions at Krionero, but were repulsed.

SMUTS URGES RESCUING LEAGUE FROM FAILURE

Declares All Should Join in Building It Up Rather Than Rejoice Over Its Defects.

CAPE TOWN, June 25.—"In the first days of its operation the League of Nations has not responded to the great hopes entertained for it," declared Jan Christian Smuts, Premier of the Union of South Africa, in the course of an Assembly debate on the League. "But," he continued, "rather than rejoice over its failure, every one should bend his energies to make it an instrument of reality and power in the affairs of the world."

Several things had militated against the League, the Premier added, notably the refusal of the United States to become a member, "for it is beyond doubt that the League depended largely on America for its initial strength and success.

"America could have brought to the League the influences and resources absolutely needed today, but she has not chosen to play the part of moral leader of the world," said Premier Smuts. "I hope the time will come when the United States will appreciate the position she occupies. But, pending this, it is better to suspend judgment.

"The Supreme Council has pushed the League into the background. But it is hoped that both bodies will soon be united. The present international situation finds England and France alone trying to right a hopeless situation.

"There is grave danger of further alliances unless the five world powers act in complete accord. The Polish war has done more to make the people realize the impotency of the League than anything else."

JURISTS CHOOSE THE HAGUE

Unanimous for It as the Seat of the Proposed World Court.

Copyright, 1920, by The New York Times Company.

Special Cable to THE NEW YORK TIMES.

THE HAGUE, June 25.—The commission of jurists has adopted a resolution providing that the seat of the Permanent Court of International Justice shall be located at The Hague. The vote was unanimous.

Although the jurists are in agreement on many questions before them, this is the first resolution which they have actually adopted. It will bring much rejoicing to the Dutch, who have entertained hopes of such a decision. The Dutch Government will be officially informed of the action taken and the resolution will be laid before the League Council at its next meeting.

After taking its decision regarding the permanent location of the court the Commission discussed questions relating to the competence of the court—whether it should settle only disputes between nations or consider cases of individuals as well. Although nothing was agreed upon, the consensus of opinion was that individuals were well protected by international jurisdiction, and that if judicial action did not bring redress diplomatic action could be resorted to, and if this were not done it would indicate that plaintiff had not a good case.

The session of the Commission will be interrupted from Saturday till Tuesday, as several of its members are going to Paris and Brussels.

JAPANESE TREATY REVISION.

England and Japan Plan It in Conformity with League Covenant.

HONOLULU, June 25.—It has been announced in Tokio that British and Japanese diplomats in conference at London have decided to revise the entire Anglo-Japanese treaty in order to make it conform with the League of Nations covenant and to meet the international situation the treaty has created, according to cable advices to the Nippu Jiji, a Japanese language newspaper here.

It is planned to complete the revision before Ambassador Chinda leaves London for Japan and to have it ready for signature before the Prince of Wales visits Japan in the Spring of 1921, the advices add.

HUNGARIANS ASK ENTRANCE.

Besiege Commissioner at Budapest on False Report.

WASHINGTON, June 25—As a result of a publication in Budapest papers that immigrants would be admitted to the United States if they had $50 and a certificate of good conduct, the office of the American Commissioner at Budapest is being besieged by applicants for permits to come to this country.

The Commissioner advised the State Department that during May the daily average of applications was 255 and that the number increased steadily until on June 21 it was 1,008.

The Department, in an announcement today, said Hungarians seeking to enter this country must have a passport from their Goverment authorities and that even then the application for admission would be referred to Washington for final action.

AMERICAN MISSIONARY HELD

State Department Seeks News of Mrs. Nilson, Reported in Turkish Hands.

WASHINGTON, June 25.—The State Department has instructed the American Commissioner at Constantinople to investigate a report that Mrs. Paul Nilson, an American missionery, has been captured by Turkish Nationalists at Tarsus. Information as to the capture of Mrs. Nilson reached the department in a telegram from her father, H. A. Fisher of Wheaton College, Illinois.

NO LOAN REMISSION ASKED BY ALLIES

Have Proposed Neither Cancellation Nor "Parallel Payments" to Us.

DECISION IS WITH CONGRESS

Administration Is Without Discretion, but Is Understood to Oppose Such Action.

Special to The New York Times.

WASHINGTON, June 25.—It was authoritatively stated today that no proposal whatever had been made by the Allies to the United States for the cancellation of their debts to this country. Nor have the Allies suggested that payment of their debts to the United States be made contingent upon payment to them of reparations by Germany.

A similar statement was made to the effect that the United States had agreed to no deferring of payment on the allied debts further than that of interest pending the termination of negotiations for the funding of demand obligations held by the Secretary of the Treasury into time obligations.

It is not known here whether the press reports and suggestions published in Europe to the effect that the Allies desired the United States to agree to various propositions, ranging from cancellation of the war debts to making their payment contingent upon the payment of the German reparation payments, have been instigated by the European Governments, in an effort to sound the American Government on its views. Whatever may be the fact, no communication on the matter has been transmitted through official channels.

The United States Government has no authority whatever, outside of action by Congress, to accept any deferment of debt payments from the Allies. The Secretary of the Treasury, in deferring the interest payments on certain of the debts, is acting within limitations under the loan acts of Congress, beyond which the Administration cannot go, whether it desires to do so or not. Under these limitations the maturity of the loans must not be extended beyond the time of maturity of the corresponding Liberty Loan issues, and the rate of interest on the foreign loans must not be less than the interest paid by the United States on the corresponding domestic loans.

While the interest paid on the corresponding Liberty Loans amounts, it is said, to an average of 4¾ per cent., the interest paid the United States on the Allied loans in question amounts to 5 per cent.

Although official announcement on the subject has been withheld, it is understood that the United States Government would not look with favor upon a deferment of the payment of principal by the allied nations or an effort to make payment contingent upon the German reparations. While no power to consent to such proposals rests with the Administration, it is felt that the tenor of Congressional comment on financial matters resulting from the war has indicated clearly that Congress would not look with favor upon the suggestions that have been put forward by the allied press.

On the other hand, it was emphasized here today that a deferment of the interest payment for the time being operated to the benefit of the United States. It is understood that it would be considered a short-sighted policy on the part of this Government to insist on payment with the exchange rates at their present abnormal level. Payment in such circumstances, it is said, would further depression of exchange, which greatest debtors and would react in a further depression of exchange which would prejudice those debtors' recovery of their importing capacity and result in increasing their difficulty in meeting future payments of interest.

CZECHS IGNORE BOYCOTT.

They Maintain Mail and Wire Communication with Hungarian Capital.

BUDAPEST, June 24.—The Hungarians are continuing their counter-boycott against Austria, and no food is going out of the country. Although the newspapers are publishing stories of anti-Jewish agitation, there has been no trouble. Troops are patrolling the country.

Mail and telegraphic communication is being carried on through Prague, as the Czechs profess unfriendliness for Austria.

VIENNA, June 25.—The Hungarian Minister here has been instructed to negotiate with representatives of the Amsterdam International Federation of Trades Unions for a removal of the blockade against Hungary. A meeting will be held here Monday, at which Dr. Karl Renner, the Austrian Chancellor, will preside.

WRANGEL STILL WINNING.

Reports Capture of 10,000 Prisoners and Much Booty from Reds.

CONSTANTINOPLE, June 25.—The offensive which is being carried by General Baron Wrangel, successor to General Denikin, against the Bolshviki in the Crimea, is developing rapidly.

Wrangel's troops have occupied the line of Maklaiwska, Bolohoitchmak and Wakiawa. They have taken 10,000 prisoners and captured forty-eight guns, 250 machine guns, three armored trains, nine armored automobiles, several million pounds of wheat and much rolling stock.

THREATENS INDIA VICEROY.

Nationalist Warns Support Will Fall if Turkish Treaty Stands.

BOMBAY, India, June 25.—Ghandi, leader of the Indian Nationalists, has written a letter to the Viceroy of India in which he threatens to advise Mussulmans and Hindus to withdraw all their support from the Government unless the Turkish peace terms are revised "in accordance with the solemn pledges of the British Ministers."

DISARMAMENT NOTES RECEIVED BY GERMANS

First Deals with Army, Second with Police, Third with Aeronautical Material.

BERLIN, June 25.—Three allied notes dealing principally with the question of German disarmament have been received by the President of the German peace delegation. The first outlines many infringements of the military clauses of the Peace Treaty, saying that the Allies have determined that Germany shall carry out the terms and that their decision to reduce the German Army to 100,000 men still stands. The security police, this note adds, must be disbanded within three months, but it gives permission for the disciplinary force to be increased to 150,000. The demand is made that the German Constitution be made to conform to these military stipulations, so that conscription may be abolished by law. In conclusion the note asks that legal measures be taken against the export of war materials.

Details for the substitution of 150,000 disciplinary police for the security police are supplied in the second note.

In view of the incomplete delivery of aeronautical material, the third note says, the construction of such material, which was to be resumed in Germany on July 10, may not be resumed until three months after the surrender to the Allies of the aeronautical material called for is completely carried out.

PARIS, June 28.—Wilhelm Mayer, the German Chargé d'Affaires, today presented to the Secretariat of the Peace Conference a note from the German Government requesting an extension of the time for Germany to evacuate the neutral zone. The note declared that it would be impossible to evacuate this zone by July 10.

The note left Berlin before three allied notes on the matter were delivered to the German Government yesterday.

FEHRENBACH AGAIN PRESENTS A CABINET

Wirth Takes Finance Portfolio—Two New Men Named for People's Party.

BERLIN, June 25.—The German Chancellor, Konstantin Fehrenbach, has completed the formation of a Cabinet, it was announced today.

The official list was given out as follows:

Chancellor—KONSTANTIN FEHRENBACH.
Minister of Justice and Vice Chancellor—CARL HEINZE.
Minister of Foreign Affairs—Dr. WALTER SIMONS.
Minister of Finance—Dr. WIRTH.
Minister of the Interior—Herr KOCH.
Minister of Defense—Herr GESSLER.
Minister of Transport—General GROENER.
Minister of Food—ANDRES HERMES.
Minister of Posts and Telegraphs—JOHANN GIESBERTS.
Minister of Economics—Herr SCHOLZ.
Minister of the Treasury—Herr VON RAUMER.

The portfolios of Labor and Reconstruction have not yet been filled.

Minister of the Treasury von Raumer, a member of the People's Party, was from 1916 to 1918 Divisional Chief of the Treasury Department, and, according to Vorwärts, the Socialist organ, a strong opponent of nationalization of public utilities. The Tageblatt asserts that von Raumer is largely under the influence of Hugo Stinnes, a capitalist and Director of the Woermann shipping concern.

Minister of Economics Scholz was Ober-Burgomaster of Charlottenburg. He also is a member of the People's Party, and is credited with holding similar views to those of Räumer, although, according to Vorwärts, he is more practical than von Raumer.

The Vossische Zeitung says the Minister of Defense, Herr Gessler, has resigned, declaring that he would be unable to conduct his Ministry in view of the Entente's note regarding a reduction of the German Army.

Paul Lobe, editor of the Breslau newspaper Volkswacht, was elected President of the Reichstag today. He was born in 1875. He was a compositor, and afterward became a City Councilor of Breslau. Since 1915 he has been a Deputy in the Silesian Provincial Diet. Unlike his Catholic predecessor, Konstantin Fehrenbach, Herr Löbe is a free thinker and Social Democrat.

Wilhelm Dittman, Independent Socialist, was elected First Vice President of the Reichstag. He was one of the six People's Commissioners during the revolution.

Copyright, 1920, by The New York Times Company.

Special Cable to THE NEW YORK TIMES.

BERLIN, June 24.—The new Reichstag held a purely formal sitting today, preceded by Roman Catholic and Protestant services. The house was filled to overflowing. It has not yet elected its president and was surprised to see an aged, bearded and bespectacled member take the president's chair. For a long time no one knew who he was. He began by declaring as he was 77 years of age. He doubtless was the oldest member and for that reason he took the chair. He then ordered a roll call to be taken.

It transpired the new member was Herr Rieke of Brunswick. He is a builder by trade and by beginning his Reichstag career at his age he certainly establishes a record.

Only two incidents marked the roll call. When the name of the Independent Socialist Herr Witnoch was called, the veteran Ledebour boomed out: "He's been arrested so he can't possibly be here." Then the name of Hugo Stinnes, industrial magnate, newspaper king and the greatest financial force in Germany today brought from one member the rhymed interjection: "When the coin in the cashbox rings, Stinnes to the Reichstag springs."

This caused loud laughter on all sides of the house. Then the cabinetless parliament adjourned.

GEN. MARCH PRAISES OUR MEN ON RHINE

Ends His Tour of Inspection Well Pleased with American Organization Abroad.

STUDIES GRAVES QUESTION

Expresses Admiration of the Arrangements Made and the Attitude of the French People.

By CHARLES H. GRASTY.

Copyright, 1920, by The New York Times Company.

Special Cable to THE NEW YORK TIMES.

PARIS, June 25.—There has been much speculation regarding General March's visit to Europe. Before leaving Paris today en route for home he told me the reason was very simple. As Chief of Staff he represents the War Department in its dealings with Congress. Questions are constantly being asked by Congress respecting the military occupation of Germany. General March wanted to inform himself thoroughly regarding general conditions on the Rhine and particularly concerning the American Army of Occupation. His visit will enable him to speak with personal knowledge.

General March was most enthusiastic about the officers and soldiers occupying the American bridgehead. These number 17,000, including the base at Antwerp. General March carefully inspected the French and British bridgeheads, and, while unwilling to be quoted regarding the general scheme of offense and defense on the Rhine, I inferred that all the plans met with his approval from the military viewpoint.

It is well known that Foch has a perfect military machine on the Rhine, and if Germany had twice the present number of soldiers she would be utterly powerless against the perfect organization of which our finely trained, snappy forces form an important part.

General March spoke with much admiration of the arrangements which have been made under the supervision of the Graves' Registration Service to care for our dead soldiers in Europe and perpetuate their memory as heroes. The work has been so well done that only 1,600 remain unidentified. This is a much lower percentage than any other country. There are 76,000 registered graves of American soldiers in Europe and there are an additional 9,000 of those who died while serving their country in auxiliary capacity. Eventually there will be three or four large cemeteries in which all the American dead will lie. The chief cemetery will be Romagne, which now contains 21,000 graves.

General March was much gratified at the state in which he found the cemeteries, especially Romagne. He estimates that the American graves in France will exceed 25,000 after bodies are shipped home in conformity with the wishes of the families. There is a growing tendency to permit the bodies to remain in France, where the final sacrifice was made, and where the last resting places are sure to be permanent and kept up with devotion. General March acquainted himself carefully with the attitude of the French and found them most reverent toward our dead. On Decoration Day people came for miles to lay flowers on the American graves. General March thought that these graves were preserving the friendly feeling between the countries.

Marshal Foch took General March to headquarters of the American organization for Fatherless Children and was greatly impressed by what he saw. Two hundred and twenty thousand French children, orphaned by the war are being cared for. Americans have contributed 75,000,000 francs to this beautiful and necessary charity.

General March is going home in order to superintend the organization of the army under the new law, which takes effect July 1.

POLICE THROWN INTO RHINE

Food Rioters in Mayence First Seize Supplies Brought to Market.

MAYENCE, Germany, June 25.—Food riots, similar to those which have been in progress in Württemberg and Westphalia, occurred here today. Rioters seized foodstuffs as they were brought to the market and distributed supplies of them to all comers. Merchants during the disturbance put up their shutters for protection.

A wagonload of policemen were forced to get out of their conveyance, and the policemen were thrown into the Rhine. Later rioters and the police clashed and two persons were wounded. One of these was a French officer.

BERLIN, June 25.—Demonstrations against food prices appear to be spreading throughout Germany, and leading, in some places, to serious disorders. At Bremen, where scores of shops were plundered, fifty arrests were made by the police.

Huge crowds paraded the streets at Oldenburg, demanding a reduction in prices of one-third, and threatening to strike if their demands were not complied with by Saturday.

RUSSIA WILL PAY DEBT, KRASSIN TELLS BRITISH

Labor Party Refuses to Join Moscow Internationale by Large Majority.

LONDON, June 25.—Leonid Krassin, the Bolshevist Minister of Trade and Commerce, says The Evening Standard today, told a trade delegation that visited him this afternoon that if the Russian Soviet Government was recognized by the European Governments there was no doubt that Russia would recognize the external debt contracted by Russia under the imperial régime.

SCARBOROUGH, England, June 25.—The Labor Party Conference here declined today by a card vote of 2,940,000 to 225,000 to affiliate with the Moscow Internationale. The conference also refused to secede from the Geneva Internationale by a vote of 1,010,000 to 516,000.

The conference by overwhelming majorities, rejected prohibition resolutions, but carried a resolution favoring local option.

The vote against prohibition for Great Britain was 2,600,000. The vote in favor was 470,000.

WANTS NEW FOREIGN POLICY

Charles E. Mitchell Says Americans Abroad Must Be Protected.

Special to The New York Times.

ATLANTIC CITY, June 25.—"Regardless of the results of the coming Presidential election, the time has come when American business men must unite in demanding of the new administration the firm establishment of a future policy of protection to American life and property on foreign soil and a revolution of the character of the Diplomatic and Consular Service," Charles E. Mitchell, President of the National City Company of New York City, told the International Association of Rotary Clubs at its closing session today.

Mr. Mitchell discussed the opportunity for expanding foreign trade, the need of Government co-operation in international finance and commerce and declared his conviction that the United States could not build a wall around itself as is advocated by some pessimists, who think that they can escape from entangling alliances with foreign politics.

"The men selected for consular and diplomatic service," he continued, "are the samples of Americanism set in the international show window, indicating what may be looked for in the men at home and they should be selected with all the care that each one of you is selected by your trade as representative of the standards thereof."

A campaign to establish rotaries in every nation was inaugurated by the convention, following an address by John Barrett, Director General of the Pan American Union and Chairman of the Foreign Relations Bureau of International Rotary.

Estes Snedecor of Portland, Ore., was elected International President. Other officers selected were: Vice Presidents, Dr. C. C. McCullough, Fort William, Ontario; Robert H. Timmons, Wichita, Kan., and Raymond M. Havens, Kansas City, Mo.; Treasurer, Rufus F. Chapin, Chicago, and Sergeant at Arms, Emmet Galer, Asheville, N. C.

COOLIDGE WON'T INTERFERE.

Will Not Urge Vermont and Connecticut to Ratify Suffrage.

Special to The New York Times.

WASHINGTON, June 25.—Governor Coolidge, Republican nominee for the Vice Presidency, "will not interfere with other States" on the suffrage issue. This statement from the Governor's Secretary, in marked contrast to President Wilson's interest in suffrage action by Tennessee and North Carolina, was received at the National Woman's Party headquarters here tonight in a telegram from Vivian Pierce, national organizer of the Woman's Party at Boston.

The telegram also reported that no statement on the suffrage issue would be issued by Governor Coolidge until his speech of acceptance after the formal notification of his nomination on July 27.

Efforts to secure an appointment for a large delegation of suffragists from Massachusetts, Connecticut and Vermont, with Governor Coolidge, have so far been unsuccessful. Although the Governor goes to Burlington, Vt., to speak at the University of Vermont on Monday and following that plans a two weeks' vacation, the Woman's Party will continue its efforts to call upon him to urge that he use his influence in securing the calling of a special session in either of the Republican States of Connecticut or Vermont.

In the meantime contributions to the Woman's Party campaign in Vermont continue to pour in, stimulated by the apparent Democratic eagerness to steal a march on the Republicans by making Tennessee the thirty-sixth ratifying State.

Another of A. E. F. Dead in Coblenz.

Special to The New York Times.

WASHINGTON, June 25.—The War Department today announced that John F. Sullivan, of Cincinnati, Ohio, who was a private in Company L., 8th Infantry, died of accident at Coblenz, Germany on June 16.

Significant Service

We are often asked, "Are you the Meyrowitz that used to be on 23rd Street?" To have our service so well remembered is indeed a true compliment. It is equally important that you remember 520 Fifth Avenue as our present location.

Formerly of 23rd St. E. B. Meyrowitz INCORPORATED Opticians

520 Fifth Avenue, at 43rd Street

237 Fifth Ave., at 27th St. 255 Livingston St., Brooklyn

HARDING LIMITS CAMPAIGN GIFTS

Continued from Page 1, Column 4.

County, Ohio, sent the following telegram:

"Please accept my congratulations. I am the lady whom you kept from being run over by an automobile during the G. A. R. encampment held in your city in June, 1916. I feel that I owe you a 'vote' at least.

Senator Harding played golf this afternoon with Senator Hitchcock, Senator Elkins and Senator Hale.

WASHINGTON, June 25 (Associated Press).—Much interest was expressed in political circles today in the announcement of conferences between Senator Harding and Governor Coolidge. The two are not strangers, having met several months ago when Harding was campaigning in Massachusetts.

Arrangements for the meeting of the nominees were made by Chairman Hays at Harding's suggestion that an exchange of views on the campaign would be profitable. The speech to be made by each candidate in accepting their nominations will probably be discussed also.

PLAN MARION CELEBRATION.

Legion Takes Charge of Arrangements for July 5.

MARION, Ohio, June 25.—The American Legion will take charge of plans for the home-coming celebration which will be held here July 5 for Senator Harding.

Tentative arrangements call for a sham battle, to be participated in by Marion County Legion men at the County Fair grounds in the afternoon. In the evening a huge fireworks display will be held.

The Marion Civic Association is making plans to handle the crowds that will come here for this celebration and the notification ceremonies on July 22.

HARDING THANKS CLUB OF ROOSEVELT BACKERS

Says His Ambition Is to Make His Party a Forceful Agency of Popular Government.

Special to The New York Times.

BOSTON, June 25.—Senator Warren G. Harding writes to Robert M. Washburn, Chairman of the Executive Committee of the Roosevelt Club of Massachusetts, in reply to the latter's letter announcing the club's support for the national ticket, as follows:

"My Dear Mr. Washburn:

"Only the tremendous pressure incident to the days immediately following a convention could make me delay an instant acknowledgment of the very gratifying letter addressed to me on June 16 in behalf of the directors of the Roosevelt Club.

"It was especially gratifying to me to learn of the very cordial indorsement by your directors of the Republican ticket nominated at Chicago. I say 'especially' because after the party defeat in 1916 Colonel Roosevelt invited me to a conference with him in New York, and, the very first sentence after our meeting, he said with characteristic earnestness:

"'Harding, we have all got to get together and restore the Republican Party in power in order to save this great country of ours.'

"From that day on my relations with Colonel Roosevelt were very cordial and we often conferred relating to matters of very great interest to the Republican Party and looking forward to Republican success.

"I had not known him well prior to that time because I belonged to the wing of the party which opposed him in 1912. I came to believe in him as you and your associates did, and I mourned his untimely passing quite as sincerely as any of his trusted fellow-Americans.

"Quite apart from my personal regard for Colonel Roosevelt and my high estimate of his services to our country, I am interested in your prompt indorsement of the ticket, because I am a firm believer in restoring party administration at Washington and have the especial ambition to be an agency in making the Republican Party a united, forceful and functioning agency of popular Government once more. We could hope to accomplish nothing along divergent lines, but in full understanding and proper consideration of one another we can act together and start a new era of Republican contribution to American progress and achievement.

"I am sure no one could have been honored with the nomination who views this particular situation more broadly or more considerately than I am anxious to do, and I very much wish those who were proud to bear the banner of Roosevelt to feel that the great political enterprise we have before us is one of party, and not of faction, and that every Republican who feels an interest in party triumphs and party accomplishments is to be a factor in the campaign and a participant in the great work to which we are committed. It will be very gratifying to know of the helpful and widely influential activities of the Roosevelt Club.

"Please convey my very cordial greetings to the membership, and give assurances that I want to play my full part in complete accord and the fullest consideration that a nominee of the party can express.

"Very sincerely yours,

"WARREN G. HARDING."

HOOVER FOR TREATY WITHOUT ARTICLE X.

Urges Republicans to Back Modified League and Put Democrats on Defensive.

UPHOLDS MORAL PRESSURE

Sees No Clash with Platform—Wants Clear Issue Against "Practical Military Alliance."

Herbert Hoover, in a statement to The Evening Post yesterday, urged the Republican Party to adopt "the definite constructive policy of ratification" of the treaty of peace with Germany, "subject to the minor reservations and a wider vision of strengthening the League by excluding the guarantees and their military enforcement." Mr. Hoover would have the Republicans urge ratification without Article X. in order to force the Democratic Party to defend "a practical military alliance."

International disarmament, Mr. Hoover says, can only be brought about by international peace, accomplished by moral and economic pressure and not by any such threat of military force as is implied in Article X.

The position which he urges the Republicans to take in his statement, Mr. Hoover told a NEW YORK TIMES reporter at his offices at 117 Broadway, is not, in his opinion, inconsistent with the treaty plank adopted by the Republican National Convention.

"What I advocate is perfectly possible of execution under the plank of the Republican platform as it now stands," he said. He declined to make any further comment on the question of the harmony of his views with the Republican platform or to amplify the statement which he made for The Evening Post.

Doubt's Article X's Force.

"Any one reading Article X.," says Mr. Hoover, "will realize that there is nothing in the phraseology that denotes a binding obligation. But there is an implication that apparently has generally come to be regarded as constituting a strong moral responsibility. Therefore the real nub of the dissension with regard to the League of Nations is the question as to whether the United States shall take any sort of commitment, moral or otherwise, to guarantee the integrity of foreign states and to use its military resources to carry out the decisions of the League. This is fundamentally the question upon which we are about to fight on election. The issue, however, goes deeper even than caution in a new venture of American national life. It raises a great problem as to whether the League itself is not weakened and its objects will not be defeated if this obligation is continued in the constitution at all.

"It appears to me to be time to raise the question as to whether this same clause—I refer to the guarantees and the use of military force—that has brought about the dissension in the United States is not also undermining the League in Europe. I put it to the friends of the League in all countries. Has not experience and discussion shown that the time has arrived to reconsider this part of the League foundation?

Favors No Explicit Threat.

"My own feeling has always been that the League was the product of the liberal ideals of the world; that it comprised a definite organization of the moral and economic power to enforce peace, and that this strength would be even more potent without the explicit threat of military force. The other parts of the League that provide for the continuous sitting of important men around an international board, representing the great nations, planning disarmament, dealing with the major problems which generate conflict, endeavoring to find solution by negotiation, by conciliation, by arbitration and the establishment of international courts, by the public ventilation of the merits of dispute, the education of public opinion, and finally, by the declaration of moral and economic outlawry against offenders, are not matters of contention.

"The essential things about the League covenant that commend it to me are, first, its recognition that wars have their springs chiefly in misunderstandings and its provision for an organization designed to minimize occasions for distrust by continuous common council; and, second, its creation of facilities for converging upon any controversy wide publicity and the force of the public opinion of the world. In these two cardinal things the covenant differs from any previous attempt at international co-operation against war.

Upholds Power of Congress.

"The desirability of organizing these activities by international co-operation is supported by both our political parties. They comprise the major strength of the League, and with them alone it would be in fact a stronger League than one which contemplates military force. Rather than see the covenant fail I have been ready to accept the proposal of force, subject on our part to the undoubted approval of Congress before it could be availed of, although I have always deplored its presence in the covenant.

"Through Article X. and some references to it the League covenant is to a degree a military alliance. Without this power it might not perhaps be as immediate in its effectiveness against some international crook, but I am certain that no country can long continue in wayward action against such moral and economic disapproval of the whole of civilization. No civilized nation with our modern dependency upon economic communication will risk economic boycott for long.

"With the possibility of being summoned to military action, every member nation will look with suspicion and doubt on the body that may call it to sacrifice of human life, and every nation will hesitate in support of the other steps of the League for fear it may be led to the final step of war. Its council will be more courageous in delivering moral and economic excommunication if military measures are not possible.

Advocates Moral Boycott.

"The League is in being today with twenty-eight nation members, and if we frankly examine its effectiveness in Europe at this moment it will become apparent that the Council is hesitating in attempts to restrain aggression because of the knowledge that in the present temper of the world no nation, except those which have immediate and material interests at stake, will furnish a single soldier for its assistance. Yet I do not hesitate to say that a firm moral and economic boycott would stop every war now in progress in Europe.

"The basic need for threatening military alliance against aggression is to control States which persist in armament which renders them capable of aggressive action. If armament were limited to police purposes and to restrain the half civilized countries, the other pressures of the League would be final, although it is my belief that they are in the end effective even against aggressively armed States.

"The first and foremost duty of the League is, therefore, the reduction of armament that is now on a greater scale than in 1914. If ever we are to secure measures of disarmament now is the time—when the masses of the people are rebellious against war and taxation for war. It is my belief that a time limit should be put upon this disarmament. In other words, we should provide that the continuation of our membership in the League should be based upon success in this effort. We could well afford to loan Europe for economic rehabilitation half the money we would save in taxes if we could safely curtail our naval and military programs. Those States which oppose such disarmament and prefer to use their resources for this purpose certainly have no right to complain of our lack of economic assistance.

"Today's practical situation with respect to the treaty is worth some consideration amid all this unnecessary violent partisanship and personal rancor. The thing that the public—and even those who have been debating the treaty—apparently fail to realize is that the treaty is now in effect and cannot be scrapped, as so many have urged. Europe has regretted, but it has not been waiting upon, the divided mind of the United States. The treaty, as distinguished from the League, is in large part already executed; the new States have been set up and their boundaries settled and accepted, except on the Russian front and two or three isolated points. Plebiscites are in progress at the hands of a commission practically controlling the economic future of the enemy States. This economic future can be guided impartially in the interest of the whole world, or in the interest of a few States, and thus against us. Its present attitude is of the latter character. No treaty between ourselves and the enemy States can admit us to this control, for that depends upon our late allies. If we enter the Reparation Commission we can only do it by ratifying the treaty. Statesmanship looking to separate peace is plain foolishness—and worse. Senator Lodge's apt phrase may be repeated because it is the truth: 'It would brand us with everlasting dishonor and bring ruin to us also if we undertook to make a separate peace.'

Would Revise Provisions.

"Therefore, my suggestions are, first, that it is worth consideration by the present members of the League whether immediate revision of the parts mentioned should not be undertaken in order that it may be actually of greater strength for the great good it can accomplish. Second, such a revision will meet the merits of dissension in the United States. Third, whether it be today or ten years hence, we will, if we want peace, ratify the Treaty of Versailles in some form.

"In the face of these conditions cannot the Republican Party strengthen its own position by adopting the definite constructive policy of ratification subject to the minor reservations and a wider vision of strengthening the League by excluding the guarantees and their military enforcement—and making membership in the League conditional upon disarmament within a given period? Such policies will protect America from independence, free us from every possible entanglement except the use of our moral and economic strength to enforce peace. It will leave our Democratic friends fencing upon the ground of advocacy of a practical military alliance—upon which their safety devices only further endanger the real value of the League."

GERMANS BITTER OVER SPA.

Means "Grim Misery of Slave Labor," Says George Bernhard.

Copyright, 1920, by The New York Times Company.

Special Cable to THE NEW YORK TIMES.

BERLIN, June 24.—The political crisis has quite overshadowed the doings at Hythe and Boulogne, and there has been little comment on these conferences. Germania, the Catholic Centre organ, is extremely pessimistic about Spa. It complains that the Entente still seems determined to deal with Germany as though she had all her pre-war capacity to raise money. This new rump of Germany, it declares, cannot pay anything like the sums which will certainly be demanded.

George Bernhard, political editor of the Vossische Zeitung, writes very bitterly in that journal tonight regarding Spa and the attitude of the German Government toward the conference. He begins by referring to the appointment of Lord d'Abernon as the new British Minister to Germany. D'Abernon, he says, "always has been employed in countries paying economic tribute to England—Eastern Rumania, Egypt and Turkey." In Constantinople he was President of the Council of the Ottoman Public Debt. The article goes on that supervision of the Ottoman public debt was the real ruling factor in the Turkish Empire.

"It is no mere accident, therefore," it says, "that the chief supervisor of Turkey's bankruptcy will act in future as the British Minister in Berlin. At Spa we are threatened with the shame of a German public debt. It won't simply be the shame; it will be the end; it will be the end of all efforts to rebuild German national economy, the end of all productive restoration. It will be our fall and will mean the grim misery of slave labor for generations."

ASKS COOLIDGE TO DEBATE.

Steadman, Socialist Vice Presidential Candidate, Sends Challenge.

CHICAGO, June 25.—Seymour Steadman of Chicago, candidate for Vice President on the Socialist ticket, has challenged Governor Calvin Coolidge of Massachusetts, the Republican Vice Presidential nominee, to a debate on the issues of the Presidential campaign, it was announced tonight at Socialist national headquarters.

The time and place of the debate would be decided by mutual agreement, a letter sent to Governor Coolidge said. The letter added that "a public discussion would aid the public to grasp more clearly our differences in purpose."

General March Goes to London.

PARIS, June 25.—General Peyton C. March, Chief of Staff of the American Army, left Paris today for London by way of Boulogne.

SAW FROM THE AIR FRANCE'S REVIVAL

F. R. Coudert Tells of Large Crops Seen from Plane—Industries Thriving.

PREDICTS RISE IN FRANC

H. A. Metz Gives Less Optimistic Account—Describes Suffering in Germany.

Pictures both gloomy and cheerful of conditions in Europe were painted by Frederic R. Coudert, international lawyer, and Herman A. Metz, former Controller of the city, who returned yesterday from trips abroad. Mr. Coudert was enthusiastic over the rapidity with which France was emerging from the effects of the war, while Mr. Metz told of the undernourishment due to the scarcity of food which was so noticeable in Germany.

Mr. Coudert, who, with Mrs. Coudert, has been abroad since April, was a passenger on the Adriatic of the White Star Line. He told of having flown by airplane from England to the Continent and of flights in the air over a large section of France.

"Anyone who has viewed France from an airplane cannot help but be impressed with the sight of the country under cultivation," Mr. Coudert said. "Agriculturists are striving to raise a record supply of food for the nation's needs. Manufacturing centres are teeming with industry; in fact, the whole nation seems imbued with a sense of cooperation to restore France to normal.

"While there have been many strikes there, they were not as serious as here, and the Government handled the difficulties with great ability. Taxes, of course, are tremendously high, but the people are assuming the burden with a commendable cheerfulness."

Mr. Coudert was optimistic that the franc would soon get back to normal value. With such concentration of effort and co-operation to bring the country back to pre-war conditions, the financial and economic difficulties were bound to be cleared up in a short time, he said.

Germans Still Arrogant.

"We made a short trip into Germany, where we observed that the Germans were quite as unrepentant as ever," Mr. Coudert went on. Mrs. Coudert, who speaks the language fluently, convered with all kinds of people, and, almost without exception, they were as cocky and self-satisfied as during the war."

In speaking of the commercial development of the airplane on the other side, Mr. Coudert remarked that Lord Northcliffe predicted that England in the near future would be using airplanes almost entirely in the postal service. Mr. and Mrs. Coudert left immediately for their Summer home on Long Island.

Mr. Metz, who returned on the Mongolia of the American Line from a trip through Belgium, France and Germany as a member of the Hoover Relief Commission, declared that conditions in Germany were depressing. France, expectant of a substantial indemnity from Germany, was marking time industrially, he found. Belgium was busy in the task of reconstruction, but in Germany he found the people suffering from a lack of food and industry at a low ebb through lack of raw materials.

"Germany is picking up very slowly, but is completely tied up by the Allied Reparation Commission," Mr. Metz said. "Twenty-five per cent. of all its products is alloted by the Commission to England, France, Belgium, Italy and the United States, which leaves 75 per cent. to offer in the markets of the world.

"Food is scarce. Undernourished children fill the streets, a pitiful hungry horde. Cattle are scarce, as the majority of live stock was given to France and Belgium. The people are not starving, but hungry, due to a lack of fats.

People Eager to Work.

"While in Germany I had a talk with President Ebert, who is well meaning and sensible. He is fully cognizant of the responsibilities of his office and has surrounded himself with a stable government. The people are weary of fighting, tired of revolutions and anxious to get back to work.

"What interested me most in Germany was the proposal of several leading cotton manufacturers, whose mills have long been idle because of a lack of raw materials, to take cotton from the United States, manufacture it into cloth and return the output here. The manufacturers only ask that their mills be kept running so that their employes can earn a living.

"In a few days I expect to place their proposal before the proper persons. I believe we should consider the proposal carefully. England has gone ahead while we have stood idly by, although we are anxious to build up our world commerce."

Max Hirschberg, President of the Northern Knitting Mills, with offices at 59 West Nineteenth Street, who had also been in Germany, corroborated Mr. Metz in regard to food conditions there. He said he was in Nuremburg during the revolution and told how citizens had put to rout the agitators against the Government. He found no feeling against Americans, and said that whenever German officials learned he was an American they accorded him the best of treatment.

TAFT DECRIES WET PLANK.

Thinks Democrats Will Hardly Take Risk of Adopting One.

Special to The New York Times.

CHICAGO, June 25.—Former President William Howard Taft, who was in this city today, believes a beer plank in the Democratic platform is doomed to failure.

"The Democrats will hardly take the risk of going before the country with a wet plank in their platform," said Mr. Taft. "Prohibition is now a part of the organic law of the land, and this fact should command the respect of all political parties. I do not look for the Democratic Party in its San Francisco convention to follow the lead of Governor Edwards or any other wet candidate on this question."

Mr. Taft, although believing there would be neither a wet nor a dry plank in the Democratic platform, expressed the belief that "reasonable and common sense" enforcement legislation would, in the near future, make the wet and dry fight a quiet, orderly and inobtrusive corpse, intimating that personally he did not quite have a high regard for the Eighteenth Amendment—"but since it's the law, I believe in obeying it to the letter." Mr. Taft pointed out that Congress had the power to fix the alcoholic content of beverages affected by the amendment, as well as to regulate the use of intoxicants and punish violations of the law.

"It is just as easy for Congress to say 2 per cent., or 4 per cent., or any reasonable per cent., as to say one-half of 1 per cent.," said Mr. Taft. Congress should, and undoubtedly will, be guided by reason, common sense and the wishes of the majority of the people. A drastic, unreasonable law defeats its own purpose. No doubt, there are those who would like to make the manufacture or sale of whisky a capital crime. Such a law would not be worth the time it took to write it. The people would rebel against it, and that is true of any law bearing on the subject. It must be sane, sensible and in harmony with the wishes of the people."

Mr. Taft is on the way to Minnesota and the Dakotas on a lecture tour. In reply to a question as to his opinion of the League of Nations plank in the Republican platform, he said:

"I can only say I wish it had been more specific. There is no question in my mind that we must have a League of Nations with reservations. That is where both parties must head in order to secure permanent peace to the world. I have taken great interest in this subject and made it a part of my theme in public lectures, so that the American people are quite familiar with my views on the League."

"Will you take the stump for Harding in this campaign?"

"That is a question I cannot answer as yet. All I can say just now is that I am willing to help."

"Would you hazard a guess as to who the Democratic nominee will be?"

"Really, I have no ideas as to who will make the race for the Democrats. That reminds me of a story by former Senator Tom Carter of Montana. He was asked on a certain occasion who would be elected by the Democrats to run the country. 'Run the country?' retorted Tom, 'that is too big a job for the Democrats. It is about all the Republicans can do to handle it.'

"Mr. McAdoo has announced his withdrawal from the race, it is true, but still he might not refuse if he were nominated in spite of his letter of declination. I think he might be induced to accept if the nomination came to him in a practically unanimous manner."

Mr. Taft said his present lecture tour would end about July 4, adding: "Then I am going back East and to Murray Bay in the St. Lawrence River region and take a vacation of at least two months at my Summer home up there."

Weighting Farm Tractors.

When a farm tractor needs additional weight, logs and stones are generally piled on the frame. A more orderly provision is made by a new machine, which stores sand or water ballast in its hollow wheels. The two main drive-wheels and the large idlers will hold a good many hundreds pounds of extra weight. Instead of being rigidly connected to the frame, the large idler wheels are hung on spiral springs inclosed in iron cylinders. The tractor has no differential, and is steered with planetary gearing which throws all the power onto one tread or the other.—Popular Mechanics Magazine.

1 KILLED, 20 HURT IN JERSEY WRECK

Freight Car Jumps Rails and Rips Sides of Passenger Cars at Stevens.

FIRE FOLLOWS COLLISION

Edward Lawrence of Bordentown, Brakeman, Crushed Between Freight Car and Coach.

Special to The New York Times.

BURLINGTON, N. J., June 25.—A brakeman was killed and about twenty passengers were bruised and cut by glass at Stevens, two miles east of Burlington, this evening when a freight car left the rails and crashed into five cars of an eastbound passenger train.

The dead man is Edward Lawrence, 26, of Bordentown, brakeman on the freight. There were about forty passengers in the passenger train, which left Camden Terminal at 5:20 and arrived at Stevens at 6:25. The injured, most of whom were cut by flying glass, were taken to their homes in automobiles before railroad officials and police could procure their names. None is critically injured.

Lawrence was riding on the freight car that jumped the track opposite the first of a line of five passenger coaches of the eastbound train. The jolt threw him between the freight car and the front platform of the second coach as the freight car ripped the sides of the five coaches.

The freight car tore axles from wheels under every coach and ripped out the gas tanks. The body of the brakeman dropped among these tanks, which caught fire, and was nearly burned up before Burlington firemen reached the scene with chemical engines.

The firemen prevented the gas flames from destroying the wrecked coaches.

The road still was blocked at midnight and trains were diverted. Railroad men last night said a push pole might have fallen from a freight car under the wheels, causing the derailment. The push pole is about 12 feet long and 5 inches in diameter, and is used to push freight cars on or off a siding.

TOOK BOOKS TO AID MOTHER

Student Tells Court He Didn't Intend to Steal from Library.

When Benjamin S. Brines, 20 years old, was arraigned before Magistrate Samuel Fleischmann in Jefferson Market Court yesterday, on a charge of stealing a book from the Public Library, Fifth Avenue and Forty-second Street, his attorney, James Mayer, told the Court that his client had asked him to say: "If it's a crime to steal knowledge, then I'll plead guilty."

Brines, who is a New York University night school student, working by day as a machinist, and living at 67 East Fourth Street, said to the Magistrate:

"Two years ago, through straitened circumstances, which you will agree is often caused by lack of knowledge, I saw my little sister die in Bellevue Hospital. If I had known what I should have known, she would have been better cared for.

"At the present time my mother is dying of tuberculosis in the mountains. Oh, if I knew what I should have known things would be better for her—she would have more of the comforts due sick people and times would be easier for her."

Brines, a tall pale youth, declared he did not intend to steal the books, that his purpose was only to gain knowledge that would enable him to give his mother the care she needs. The policeman who made the arrest told the Magistrate that he found books "all over the place, even in the ice box."

On the table before the Magistrate lay volumes of Bergson's "Creative Evolution," Fisher's "Stabilizing the Dollar," "Proofs of Life After Death," by Sir Oliver Lodge; "The Riddle of the Universe," "America's Next Biggest Job," and perhaps thirty others belonging to the library.

Brines was remanded to jail until Monday next, not for punishment, but so a probation officer can furnish a report on the case.

BABY IN SCRANTON NOT KIDNAPPED ONE

Scranton Police Force Woman to Give Up Child Only to Find It Is Not Coughlin Boy

Special to The New York Times.

SCRANTON, Pa., June 25.—Mrs. George H. Coughlin, mother of thirteen-months-old Blakely Coughlin, who was stolen from his parents' home in Norristown, Pa., twenty-three days ago, pleaded for more than two hours tonight with a woman who with a baby of about the age of her child, was barricaded in a room in the Hotel Casey. At the end of that time the woman, Mrs. H. S. Williams, opened the door. Mrs. Coughlin, at the first glance exclaimed: "It is not my baby."

Mrs. Williams arrived at the hotel about the time the Coughlin boy was kidnapped. A Norristown man who knows the Coughlins saw the baby yesterday, and after asking questions about the woman notified the police that he believed she had the missing child.

Policemen guarded the hotel until Mrs. Coughlin arrived at 10 o'clock tonight.

Accompanied by policement she rapped at the door but was denied admittance. The woman inside was heard moving furniture against the door. Mrs. Coughlin pleaded that she would enter alone, but the woman said she was estranged from her husband who lives in Wilkes-Barre, and pronounced it a trick of his to gain possession of the baby.

When the police threatened to break down the door Mrs. Williams announced that if her husband were present to protect their child, she would open the door.

At midnight Mr. Williams arrived, and the woman kept her word.

As Mrs. Coughlin left for Norristown the Mr. and Mrs. Williams were talking over their differences and apparently about to become reconciled.

YIELD OF 'WORTHLESS' LAND

Jerseyman Raises Blueberries at Rate of $1,000 an Acre.

Luscious blueberries—many of which are three-fourths of an inch in diameter—that sell for $10 a bushel are grown on "worthless" land. Such is the product obtained by a New Jersey grower, whose principal business has been growing cranberries, but who more recently has taken up the cultivation of blueberries. At present he has twenty acres which he has planted in part with carefully selected wild blueberry stock and in part with hybrids furnished by the Bureau of Plant Industry, of the United States Department of Agriculture. Not only are the berries on this track of very high quality, but the yield is prolific, the older plants producing at the rate of nearly 100 bushels to the acre. The plantation is situated at Whitesbog, near Browns Mills.

The success of this grower is but one instance of what is being done commercially by men who are utilizing the information supplied by the Department of Agriculture scientists. The latter have made a study of blueberry culture for several years and are able to furnish data regarding the best varieties and the most suitable soils. Of particular significance is the fact that blueberries thrive best on peat and sand soils, so acid as to be considered worthless for ordinary agriculture. Thus through blueberry culture it is possible to utilize many tracts which have been regarded as especially hard and unpromising.

POLAND TO ISSUE NEW COIN.

Zlota to Replace Austrian Crown, Barred by Diet.

Poland is soon to have a new coin, the "zlota." This latest addition to the world's unpronouncables is reported by Trade Commissioner Louis E. Van Norman, studying Poles, Poland and Polish things for the Government from headquarters in Warsaw. Under the recent ruling of the Polish Diet barring the Austrian crown from circulation, Mr. Van Norman sees a great future for the "zlota."

As for general financial conditions, the Trade Commissioner found them improving. The Polish internal loans he found, were going well, with the people displaying no reluctance to lending their money to their new administrators. He reported the exchange rate between Russia and Poland as considerably improved.

BUILDING BREVITIES

The costliest element in human affairs is misunderstanding. A contract that has to be interpreted by the courts is intolerably expensive.

ABERTHAW construction agreements are simple and straightforward. Their assumption is that of mutual integrity. Their aim is to ensure the client's permanent satisfaction.

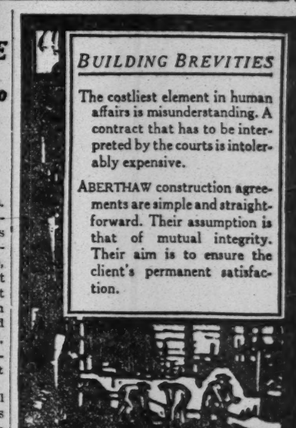

ABERTHAW
CONSTRUCTION COMPANY
Contracting Engineers
BOSTON, ATLANTA, BUFFALO, MASSACHUSETTS, PHILADELPHIA

Playing the Game in "Superiors"

Swinging a racket or swinging a deal, when it comes to playing the game with a brain eased of strain—and a body cooled down, you've got to give SUPERIORS top-score.

The fit-as-a-fiddle *feeling* comes from the right dealing with the right underwear retailer.

The "wear" in Superior underwear comes from Superior worth, plus workmanship. Double-strength where double strength is needed, means more trips to the laundry with less lamenting.

The dealer who features Superior will fit you — by tape-measure measurement—for there's a Superior for every purse, person and purpose.

Superior
THE PERFECT UNION SUIT

Gordon & Dilworth
REAL
ORANGE MARMALADE

THE PRESIDENT AS HE LOOKS TODAY

In The New York Times Rotogravure Picture section tomorrow two new photographs of President Wilson will be published, each occupying a quarter-page. These are the first satisfactory photographs which have been made of the President since his illness, and were approved by him and publication authorized at the White House.—Advt.

ARREST EXPECTED IN ELWELL MURDER

Continued from Page 1, Column 3.

any matter of importance to be settled between them.

The new suspect is a man of family, middle-aged, apparently quite prosperous. The surface indications are against his pursuing a money quarrel to great lengths.

The man in question had visited the Elwell home, was known to many of his friends and might have known something about Elwell's habits. The detectives do not believe this man or anybody else visited Elwell in his house in the early morning hours, or that he returned home with Elwell after the latter had left his friends at the New Amsterdam Theatre. They think he called there shortly before the shooting and roused Elwell by vigorously ringing the bell until the door was opened. Members of the Homicide Squad admit as possibilities that the murderer might have entered through a front door left open by Elwell that morning because of the heat; that he might have obtained a key; that he might have hidden in the house for hours; that he might have spent the morning arguing with Elwell before killing him; that he might have been admitted by an employe of Elwell; that he might have been admitted freely by Elwell, thinking him a friend.

But various objections raised to each of these ideas have caused them to be considered unlikely, and the police theory of the probable manner of entrance by the murderer is as follows:

"He came there sometime between 8 and 8:30 o'clock and rang the bell again and again. Elwell probably reached the conclusion that the housekeeper was at the front door and had forgotten her key. On the previous morning he had come downstairs wearing his slippers and housegown. This time he wore nothing but his pajamas and his feet were bare. He did not wear his toupee and false teeth. He would not bother to fix himself up for his housekeeper as he would for anybody else. He might have stooped to pick up the letters which had been thrust under the inside door by the postman, Torrey, either before opening the door or just as he opened the door, and the murderer thus might have entered the house before his victim discovered it was not his housekeeper. Elwell might have discovered who it was, but too late to prevent the man from inserting a foot and forcing him, by superior strength or by pointing the revolver at him, to stop resisting.

"Whether he had the revolver on Elwell from the start or dref it on him later is doubtful, but there probably was some conversation between them before Elwell realized that his life was in danger. The fact that he had opened one of his letters indicates that he might have pretended a lack of interest in the threats or statements of the man facing him in the little reception room."

Silent Concerning Cigarettes.

Assistant District Attorney Dooling said he had not learned what value as evidence the half-smoked cigarettes in the reception room might have. One of Elwell's usual brand, made to order for himself, was found at his side, the wrong end of it having been lighted, indicating probable mental stress. A half-smoked cigarette of different type was reported found on a mantelpiece on the wall opposite to that against which Elwell's chair was resting. The cigarettes may have played an important part in the investigation. When one of the police officials in charge of the case was asked at the Criminal Courts Building whether they had been useful, he said:

"We can tell you nothing about the cigarettes."

The mass of detail in connection with the case has been so great, it became apparent yesterday, that one set of investigators has been in possession of information which others have been seeking for days. While members of the District Attorney's staff have been questioning witness after witness to account for a missing set of keys, the police detectives knew all about them and had them already marked as evidence and filed at Headquarters.

"I only learned today," said Mr. Dooling, who had questioned the housekeeper, chauffeur, secretary, locksmith and others about them, "that the third set of keys were found on the day of the murder on a mantelpiece in Elwell's bedroom. The housekeeper had one set. The second set was in Elwell's clothes and the third set was on his mantelpiece."

Keys Abandoned as a Clue.

Mrs. Larsen, apparently confused by the heavy fire of questions during her first examinations, when she was forced to confess that she removed a woman's pink silk kimono, a boudoir cap and a pair of slippers from Elwell's bedroom, insisted there were only two sets of keys, but she remembered when questioned again on Thursday night that the third set of keys had been found on the mantel in his room. This was corroborated later by the police. The keys, however, are not now believed to be of any value in solving the mystery left by the murder for the police to unravel. If the third set of keys was obtained by the murderer by bribery or in some other manner, and if he used the keys to gain entrance, their presence in Elwell's room is difficult to explain. While he might have gone upstairs with Elwell and spent some time talking with him there, he left no evidence of the fact, and the police believe that the murderer and Elwell were together only in the reception room on the first floor and probably in the front hall.

Because of reports that Charles C. Whaley, now of Knoxville, Tenn., had sent a threatening letter to Elwell some years ago, his cousin, W. Gibbes Whaley, who is Mrs. Elwell's lawyer, made public the text of a letter yesterday. According to the report, the alleged threatening letter was sent about four years ago, at the time when Mrs. Elwell was obtaining her separation and when Elwell was doing his utmost to discover or fashion evidence on which he might sue for divorce.

Text of the Letter.

The letter given out by Mr. Whaley, however, was sent more than eight years ago. While the copy which he made public is not dated, it was sent, he said, in reply to an ugly letter written by Elwell on Christmas Day, 1911. The reply is:

J. B. Elwell, Esq.,
784 Park Avenue, New York City.

Dear Sir: I beg to acknowledge the receipt of your letter of December 25 [illegible] no answer, other than to say that it is both untruthful and impertinent.

Your suggestion as to where you can be found, namely at McCormick Bros., appears to me to be simply an expression of a desire not to meet me, as you are well aware that it is a suggestion that I meet you where you could hide behind the backs of friends.

I will be pleased to meet you at any time, at any neutral place, and if you will notify me when and where, I will meet you then and there.

Any communication from you in the future must come through a third party or by letter. I will decline to discuss any matter over the phone with you. Vituperative or abuse over the phone is simply the act of a coward.

Yours, etc.,
CHARLES C. WHALEY.

W. Gibbes Whaley said Elwell had originally telephoned to his cousin and used such language that his cousin hung up the phone. Elwell then wrote an abusive letter, to which this was a reply. Mr. Whaley said the incident was so old that he did not remember much about the origin of it, except that his cousin was an expert bridge player and frequently played cards with Mrs. Elwell, the author of the works on cards published under the name of Joseph Bowne Elwell.

It was stated that at that time and later Elwell was, or pretended to be, jealous of nearly every man who was on friendly terms with Mrs. Elwell, and her cards-able friends numbered scores.

Mr. Whaley said that he and Mrs. Elwell had learned of Elwell's efforts to get evidence for a divorce, but that it failed completely because none could be discovered or successfully invented. Charles C. Whaley was later in the United States Army. As far as could be learned yesterday, their quarrel never resulted in a physical encounter. At her home Mrs. Elwell said:

"That letter from Mr. Whaley had not one word of threat in it, and it is ridiculous to suppose it had any bearing on the case. The letter, I believe, was about eleven years old. It was written because Mr. Elwell had called him names."

Mrs. Elwell Advances Theory.

Mrs. Elwell said she was strongly persuaded that no woman was concerned in the crime. One of her reasons was that Elwell had always been able to placate women who had become hostile to him.

"Personally, I believe Mr. Elwell's house in Seventieth Street was nothing short of a gambling den," she said. "It is my belief that, early in the morning before he was murdered, Mr. Elwell had one of these affairs, that one of the persons there lost heavily, suspected him of dishonesty, returned to the house and confronted him."

Mrs. Elwell said that she did not remember where she had first met Elwell, but that it was at some party.

"He had been in the insurance business," she continued, "but when we were married, he really had no position. He had, however, acquired some skill in card playing and was winning considerable sums at it. A friend at a whist club once asked him to give his daughters lessons in whist, and that caused me to suggest to him that he give lessons for pay, and that he do so at Newport, where the rates were higher.

"As time went on he won more and more at cards and began to invest in stocks, and we had plenty of money. Our income at one time, I remember, was between $30,000 and $35,000 a year."

Speaking of her husband's affairs with women, Mrs. Elwell said in reply to a question:

"He was fascinating, but he was a fiend when things went badly, or some one became his enemy."

Elwell Expelled from School.

Another thing which Mrs. Elwell made public for the first time was that Elwell had been expelled from Andover Preparatory School, where he had been sent by a wealthy relative. She would not tell the reason for his expulsion. She said he had never been to college, and that she knew nothing else about his youth or early manhood.

Mrs. Elwell said that Mr. Whaley was merely an acquaintance of hers and that Elwell never had any occasion to be jealous. A blackjack was found at the Elwell residence a couple of days after the murder, and the father of the murdered man explained it by saying that his son had bought it at a time when he was threatened with violence by a man with whom he had had a quarrel over Mrs. Elwell. This was four or five years ago, according to the father, and the weapon was found at the bottom of a drawer, indicating that Elwell had long gotten over the idea that he needed it. According to other information it appeared that he had carried this weapon for some time, in order to be prepared, in case of a physical encounter with Whaley.

Figueroa Testimony Given Out.

Assistant District Attorney Talley made public a portion of the record of the examination of Octavio Figueroa, the Buenos Aires journalist who was a member of the party on the night before the murder, which included Elwell, Miss Viola von Schlegell-Kraus and Mr. and Mrs. Walter Lewisohn. Mr. Figueroa told of the dinner party on the roof of the Ritz-Carlton and of the presence of Victor von Schlegell with his companion, Miss Elly Hope Anderson.

This incident had figured largely in the early investigation of the case because of the facts that Miss Kraus had that day obtained her final decree of divorce from von Schlegell; that the party was reported to be a celebration of the decree, although this was denied by Miss Kraus; that von Schlegell had turned up to be a witness to the apparent triumph over his loss of a wife, and that Elwell was reported to have rebuffed von Schlegell's friendly advances.

Mr. Figueroa's narrative added nothing to previous statements, with the exception that he remembered that Miss Kraus had at one time during the party on the Ritz roof communicated with Elwell by taking a pencil and writing or drawing something on his cuff. Captain Carey said they had found some unintelligible writing on the cuff, but had attached no significance to it after receiving Figueroa's explanation.

Roof Party Characters Dropped.

All the characters on the Ritz roof have been apparently dropped by the police and District Attorney's office for all practical purposes in the investigation of the crime. The investigators were not even interested when Edgar Walters, a chauffeur, was reported to have looked at a picture of von Schlegell and said that he might have been his fare on the morning of June 11.

Walters had previously said that he drove Elwell home from the New Amsterdam Theatre at about 2 o'clock on the morning of the murder. He judged that his fare was Elwell from Elwell's pictures. His story held together very well with the exception that he said his passenger wore a business suit, not a dinner jacket. Elwell had worn a dinner jacket. So had Von Schlegell. Being vague in his recollection, the chauffeur might easily have confused photographs of the two men, according to Mr. Dooling. Mr. von Schlegell being a cleanshaven, light-haired man of athletic build, six feet in height—a description which also fitted Elwell. No tall man of light complexion would be safe from identification by the colored chauffeur in the opinion of the Assistant District Attorney.

Macy's

Correct as to Style and Ideally Comfortable

Men's
Shantung Silk Suits
$29.75

For the warm days, when it seems impossible to be comfortable and neatly dressed at the same time, these suits will be welcomed, for they assure comfort in the sultry summer weather that is ahead.

Though extremely light in weight, they are tailored as smartly as costly woolens.

Plain back, single breasted sack coat model. In tan only.

All Wool
White Flannel Trousers
$9.75 and $13.50

Flannels that will find good use for the outing on Independence Day. They are flannels of quality priced especially low.

Macy's—Fifth Floor, Front

R. H. Macy & Co. Inc.
HERALD SQUARE NEW YORK

Macy's Macy's

WOULD PAY $75,000 FOR EAST RIVER PIER

Glad to Give More Than $14,000 for Lease, Shipping Firms Say.

CRAIG DEFENDS AWARD

LaGuardia Tells of Higher Offers—Lessee, with $5,000 Capital, Incorporated on Wednesday.

Various shipping firms declared yesterday that they would be glad to pay as high as $75,000 a year for the pier in the East River at East Fourth Street which was leased for $14,000 Thursday by the Sinking Fund Commission, without regard to applications of steamship companies, to the stevedore firm of Carroll, Hagan & Carroll, of which Foster A. Hagan, a son of James J. Hagan, a Tammany district leader, is a member. These announcements, it was pointed out, might indicate that the city, in leasing East River piers at the nominal rent of 70 cents a square foot, is disposing of its shipping facilities at from one-quarter to one-half of their rental value.

Other developments yesterday in the controversy over the leasing of the East Fourth Street pier were: an assertion by President F. H. La Guardia, of the Board of Aldermen, that the Northern Steamship Company had bid $19,000 for the pier awarded to the stevedore firm for $14,000; a statement from Controller Charles L. Craig declaring that President La Guardia spoke "without regard for the facts" Thursday when he denounced the action of the Sinking Fund Commission as "the picking of the biggest Tammany plum that has been handed out since I took city office;" an announcement from Murray Hulbert, Commissioner of Docks and Ferries, that several months ago he had rejected Carroll, Hagan & Carroll's application for the pier; and the discovery that the stevedore firm had been incorporated at a capital of $5,000 on Wednesday, the day before the East Fourth Street pier lease was awarded to it.

THE NEW YORK TIMES of Thursday carried a dispatch from Albany announcing the incorporation of the stevedore firm of Carroll, Hagan & Carroll. Listed as members of the firm were Thomas P. Carroll, of Newark, Thomas J. Carroll, 172 West Eighty-second Street, and Foster A. Hagan, 1,127 Carroll Street, Brooklyn. Thomas P. Carroll has been in the stevedore business for years and is well known along the water front. Thomas J. Carroll is his son. James J. Hagan, Tammany leader of the Seventh Assembly District, the father of Foster A. Hagan, has been a life-long friend of the elder Carroll, it was said.

Political Influence Denied.

At the office of Carroll, Hagan & Carroll at Pier 1, North River, Foster A. Hagan denied that political influence had been exerted to obtain the East Fourth Street pier for his firm. The fact that his firm was incorporated only the day before the Sinking Fund Commission awarded the pier was a "coincidence," he said. The firm had been in business for nearly two years under the name of Carroll, Hagan & Carroll, the younger Hagan said, although until recently all checks have been signed by Thomas P. Carroll and the office telephone is listed in the directory under the Carroll name.

"Our firm is engaged in legitimate business," said Hagan. "We are stevedores specializing in unloading fruit steamers. You know how hard it has been to get docking facilities in this city and many of the tramp steamers we have contracted to unload have been delayed in the harbor with perishable fruits waiting for vacant docks. In order that we could serve our clients better and unload their ships quicker, and most of them are tramp steamers not owned by any steamship lines leasing docks in the city, we put in application last November for the East Fourth Street pier.

"On account of its being so short, that pier has not been used much. It is not long enough for the usual length tramp steamer, but it serves the purpose for small steamers carrying fruit to this port from Central America."

Controller Craig issued a statement in reply to President La Guardia and explaining the act of the majority of the Sinking Fund Commission, in which he said:

"The statements of the President of the Board of Aldermen are made without regard to the facts. The lessee of this pier can neither assign nor sublet the lease except upon the recommendation of the Dock Commissioner and the approval of the Commissioners of the Sinking Fund.

"The President of the Board of Aldermen has omitted any reference whatsoever to the action of the Commissioners of the Sinking Fund with respect to the pier at the foot of East Fifth Street, for which action he voted.

Policy of Commissioners.

"For a long time the question of leasing piers to stevedores has been under discussion, and until recently it has been the policy of the Commissioners of the Sinking Fund not to approve such leases.

"This policy in practice, however, has been found to deprive a great number of steamers of docking facilities. In other words, the practice of loaning piers, while limited to steamship companies by recent action, has the necessary tendency and effect of barring access to those steamship companies who have not been fortunate enough to obtain the lease of a pier. There are a great many freighters that cannot afford to assume the burden of a lease because they do not have a sufficient number of vessels calling at this port with regularity to justify the tying up of a pier for their exclusive use.

In order to accommodate this class of traffic, after several months of discussion it was determined to open up some of the piers on the East River that have had very little use for a great many years, and which are only now becoming available because the channel has been deepened by the Federal Government.

"The determination was reached to equip two of the piers and maintain them for open wharfage, one of them to be leased to a single stevedore, and the one next to it, at the foot of East Fifth Street, to be used by all stevedores. The effect of this is to provide sharp competition between stevedores at adjoining piers so that the steamship companies that have no piers may at all times obtain the benefit of ready accommodation without any undue exaction for loading and unloading cargoes. This will also serve to determine whether it is better to have a pier operated by a single stevedoring concern or to have a number of them working on the same pier at the same time.

"The assertion of the President of the Board of Aldermen that there was any politics in the opening up of the piers at the foot of East Fourth and Fifth Streets for general stevedoring purposes and for steamship accommodations is utterly without foundation.

"The rental fixed for the Fourth Street pier was that recommended by the Dock Commissioner and that customarily paid for other like piers on the East River, namely, 70 cents per square foot. In addition to this, the lessee must pay 7½ per cent. on the entire outlay required for the reconstruction of the pier and the provision of necessary fixed loading and unloading apparatus. This is the same principle as that applied to the Staten Island piers, and carries the lease as a self-sustaining improvement."

LaGuardia Replies to Craig.

After Controller Craig had issued his statement, President LaGuardia said that it was through his insistence that the East Fifth Street pier, the dock to the north of the one awarded to the stevedore firm, had been set aside for open wharfage.

"When the Sinking Fund Commission was discussing the disposal of the East Fourth Street pier," Mr. LaGuardia said, "James A. Hagan appeared before the commission to speak in favor of awarding the pier to his son's firm. He shook his finger in Controller Craig's face and asked, 'Are you going to vote to give us that lease or are you not?'

"Controller Craig turned his head, hesitated and then said 'Yes.' Before that Mr. Craig had said that he would not vote for awarding the pier to any but a steamship company."

Mr. La Guardia added that the French-American Line had bid $14,000 plus 7½ per cent annually of the cost of dredging and reconstruction, the same amount offered by Carroll, Hagan & Carroll. The Atlantic Fruit Company, he said, was another applicant, while the Northern Steamship Company had bid $19,614 plus 7½ per cent. for the same pier.

At the Atlantic Fruit Company office at 61 Broadway, it was admitted that the company had filed application for leasing the pier. The matter has been referred to lawyers of the company, it was said, and their report is being awaited before the company decides whether to take any further action. Asked what he considered a fair rental for the East Fourth Street pier, one of the officials replied "$50,000."

This concern operates twenty-five boats between New York and Cuban and West Indian ports carrying fruit, sugar and general cargoes. Similar cargoes are brought to New York by the French-American line operating thirty-six vessels from New Orleans, Marseilles, Cuba, and the West Indies.

A. Frankel, President of the line, said he was not in a position to say what his concern might offer for the pier.

Difficulty in Finding Berths.

"I can only say that we are experiencing great difficulty in finding berths for ships. We would be only too glad to lease piers, and when we are not using them, throw them open to the fruit business at a normal rental and without profit. We were prepared to pay $75,000 a year on a ten or twenty-year lease for a pier at East Twenty-fourth Street."

Any line, he added, would be willing to pay $300 a day for the use of the East Fourth Street pier after it has been put into proper condition.

Other steamship companies said that they would be willing to increase their docking facilities by leasing the East Fourth Street berth, but officials refused to be quoted, as they feared their criticism might result in their not being able to obtain further pier leases.

Murray Hulbert, Commissioner of Docks and Ferries, said that the 7½ per cent. provision of the lease would bring the annual revenue to the city, including the $14,000 rental for the pier, to about $25,000.

Although steamship companies had presented bids for the pier, Mr. Hulbert said that he was in favor of the berth remaining an open pier. Several months ago, Carroll, Hagan & Carroll applied through the Department of Docks and Ferries for this pier, Mr. Hulbert said, and he had disapproved their request. Thereupon the firm approached the Sinking Fund Commission.

Income from Open Pier.

While the East Fourth Street dock has been operated as an open pier, he continued, its annual revenue had been $8,200. The Third Street pier, south of the berth awarded to the stevedore firm, is a recreation pier, but berths alongside have been leased to various vessels. Figures at the Department of Docks and Ferries showed that the mere wharfage charges had brought the city $9,500 from this pier. Other documents showed that Carroll, Hagan & Carroll leased Pier 2, North River, some time ago, at the nominal rate of 70 cents a square foot.

Members of some shipping concerns said that the short length of the East Fourth Street pier, about 300 feet, rendered docking facilities impracticable for any but small cargo steamers. A length of over 450 feet, preferably 500 to 600 feet, is required for piers for the average large tramp steamer of the transoceanic trade. Figured at 70 cents a square foot, the nominal rental of the 390 by 60 foot Fourth Street pier would be $16,380. Much longer piers at the foot of East Eighteenth, Twentieth, Twenty-fifth and Twenty-sixth Streets, it was learned yesterday, were rented by the city at the 70-cent per square foot rate.

No statement was forthcoming from Mayor Hylan's office yesterday. The Mayor and the President of the Board of Aldermen, according to Mr. La Guardia, were the only members of the Sinking Fund Commission opposing leasing the East River pier to the firm of which young Hagan is a member.

Mayor Hylan announced his policy regarding pier rentals in a letter written March 8 of this year to Commissioner Hulbert.

"In the last administration," wrote the Mayor, "piers have been let to stevedoring concerns and other so-called navigating and shipping corporations which own no ships and which have sublet such piers to others at exorbitant rentals. Likewise, docking permits for pier privileges have been granted to stevedoring concerns and so-called navigation and shipping corporations. This should be discontinued, and, until a definite policy as to the handling of this proposition shall be adopted, only those who own and operate boats should be given leases and permits for city piers.

"Notify the lessees of city-owned piers," the Mayor ordered Commissioner Hulbert, "that if they desire to sublet while their piers are not in use by their own boats, to advise the Dock Department and sublet only through the Dock Department, such subletting and granting of permits to be in the order of application to the Dock Department, with American shipping receiving the preference.

"Legitimate shipping business and ship owners should be protected and encouraged to the harbor. For this reason I wish you to notify every one holding a city pier under a lease or a permit, that if any such lessees wish to sublet a city owned pier or any part thereof at a higher rental per day than he is paying the city for it, or charge more for wharfage per day than is being paid the city, his lease or permit will be revoked."

UNIONS ACT TO MAKE TRUCK FIGHT A TIEUP

Teamsters Consider Walkout as a Protest Against Independent Vehicles.

WILL MEET AGAIN THURSDAY

Leaders Intimate That Any Move Will Be "General" and Not Confined to One Trade.

Leaders of the transportation trades unions took steps yesterday to start their threatened counter-offensive against the commercial interests in the struggle for the "open shop" in transportation agencies started by the Citizens' Transportation Committee. Meetings of the longshoremen and the teamsters, whose unions are most intimately touched by the merchants' campaigns, have been called for next week to decide upon the details of the unions' fight.

The business agents of the sixteen locals in the International Brotherhood of Teamsters, at a meeting yesterday at 216 West Fifty-eighth Street, discussed the advisability of calling out all the teamsters in the city as a protest against the operation of the independent trucks of the Citizens' Transportation Committee. A special meeting of all the teamsters to decide upon their course was set for Thursday. William P. Kehoe, Corresponding Secretary of the Transportation Trades Council, a union organization including all of the transportation workers, declared that the unions were determined to fight the open shop movement.

The union spokesman intimated that any action which might be taken by the unions would be "general" and not confined to any particular trade. The leaders all avoided the use of the term "general strike," and said that they were not prepared at this time to state the exact course which the labor men would take, although their course had been fairly definitely decided upon. About 44,000 teamsters and chauffeurs will be represented at next week's meetings.

The plan for a general strike of all the longshoremen, including the deep sea men, has not been entirely abandoned, despite the agreement under which the deep sea men are now working, which keeps them under contract until Sept. 30. The radicals among the coastwise longshoremen, who have decided by an overwhelming vote to continue the strike on the piers at which the citizens' trucks are now operating, are doing their utmost to gain the support of the deep sea men in a sympathetic walkout.

The fifty-six locals of the International Longshoremen's Association, of which T. V. O'Connor is President, will hold a joint meeting on Sunday at 164 Eleventh Avenue to discuss the question of sympathetic action. Ollie Anderson of Galveston, Texas, leader of the longshore strike at that point, will be one of the speakers.

The Citizens' Transportation Committee adopted yesterday a schedule of charges for its trucking services. The company has as yet rendered no bills for services and rumors have been circulated that the charges were higher than normal. The schedule shows these rumors to be unfounded, members of the committee said.

The schedule follows:

Schedule of charges for trucking of merchandise between Piers 35, 36, 37 and 38 and Piers 48, 49, 50, 51 and 52, North River, and places located in the districts named below:

District No. 1—Between the Battery and Thirty-fourth Street and west of and including Broadway, 15c. per hundred pounds. Minimum charge, $1 per single shipment; $5 per truck load.

District No. 2—Between the Battery and Thirty-fourth Street and east of Broadway to the East River, 18c. per hundred pounds. Minimum charge, $1 per single shipment; $6 per truck load.

District No. 3—North of Thirty-fourth Street to and including Forty-second Street, 20c. per hundred pounds. Minimum charge, $1.25 per single shipment; $8 per truck load.

District No. 4—North of Forty-second Street to and including 125th Street, 24c per hundred pounds. Minimum charge, $1.50 per single shipment; $10 per truck load.

District No. 5—North of Ninety-sixth Street to and including 125th Street, $24c. per hundred pounds. Minimum charge, $2 per single shipment; $13 per truck load.

District No. 6—North of 125th Street to and including 200th Street, 30c. per hundred pounds. Minimum charge, $3 per single shipment; $20 per truck load.

District No. 7—Brooklyn, Jersey City and Hoboken (points within one mile of ferries), 25c. per hundred pounds. Minimum charge, $2 per single shipment; $15 per truck load.

To points not provided for above quotations will be made upon application.

These charges include loading, and service will be supplied to any one, regardless of whether he is a member of the commercial organization represented by the committee.

Colonel F. A. Molitor, Chairman of the Citizens Trucking Committee, gave out a table showing that 236,000 pounds of freight were moved at the coastwise steamship piers yesterday by forty-four trucks of the committee.

The New York Terminal Committee, which was appointed by the Interstate Commerce Commission several weeks ago to determine the causes of freight congestion in the port of New York, yesterday notified the State Chamber of Commerce that some drastic action in the matter of cleaning up freight that accumulates over the week-end at various Hudson River piers is imperative. Charles T. Gwynne, Secretary of the Chamber, is communicating with all of its members urging that freight be moved on Saturdays and Sundays for the next few weeks to prevent complete paralyzation and to relieve the situation.

C. F. U. TO AID STRIKERS.

Pledges Its Support to City's Transportation Workers.

The Central Federated Union at its regular meeting last night pledged its financial and moral support to the striking coastwise longshoremen, following a direct appeal for help from John F. Riley, President of the New York District Council of the International Longshoremen's Association. The Executive Committee was empowered to assist the longshoremen and teamsters financially and to call upon every local union in the city for aid, if necessary.

"Labor has its back to the wall," declared Abraham Lefkowitz of the Teachers' Union, in urging support for the strikers. He declared that the question of the survival of unions was never more vital than today. "We must keep up the fight," he said. "We must aid the longshoremen and teamsters, for they are fighting combined capital, which places them at a great disadvantage."

William F. Kehoe, Secretary of the Teamsters' Union, also made an appeal for aid. He said that William Fellowes Morgan, President of the Merchants' Association, had been credited with saying that the "open shop" was here to stay, and that Morgan and other members of the Merchants' Association had decided that New York City was the pivotal place to begin to dislodge the unions' hold on industry and its branches.

"We have indorsed the stand taken by the longshoremen and teamsters," said Edward I. Hannah, Chairman of the Central Federated Union, after the meeting, "and I think I can speak for every union man in the Greater City when I say that the pledge we have made to lend every moral and financial support will mean the biggest kind of an 'eye opener' for The Merchants' Association. We intend to use our collective strength in an honorable fashion so that a satisfactory settlement or adjustment of the differences between the strikers and the members of The Merchants' Association will be arranged."

UNIONS FIGHT LABOR PARTY.

Four C. F. U. Members Protest Use of Funds to Aid New Body.

Letters from four unions protesting against the use by the Central Federated Union of any money in its treasury for the promotion of the American Labor Party's cause were read at the regular weekly meeting of the central body last night. One union gave notice of its withdrawal from the central union because of the recent action of that body in repudiating its former support of the Labor Party. The Central Federated Union had supported the American Labor Party movement until the conservative element, led by Peter J. Brady, got control of the meeting a few weeks ago and caused the adoption of a resolution repudiating its former alliance with the Labor Party and in favor of Gompers's policy of electing friends and defeating enemies in the old parties.

The unions which protested against the use of any money by the Central Federated Union for the Labor Party were the New York Photo-Engravers' Union No. 1, Paper Cutters' Union No. 19, International Longshoremen's Union, letter signed by John F. Riley, William Delaney and Thomas Cleary, and Electrotypers' Union No. 100.

The Amalgamated Silver Workers' Union, Local 38, gave notice of its unanimous decision to withdraw from the central body because of its repudiation of the Labor Party.

The meeting went on record as protesting against the action of sixty students from Columbia University in taking the places of twenty-eight striking mailers in the plant of the Butterick Publishing Company. A delegates from Mailers' Union No. 6 said the strike was won until the Columbia students were brought into the plant. He said that President Nicholas Murray Butler and Dean Hawkes of Columbia had approved the action of the students.

Last Trip as Cunarder.

The Royal George sailed yesterday on her last trip as a Cunard Line steamer, the vessel, according to a report, having been sold to another English company. She carried 260 first cabin, 225 second cabin and 450 steerage passengers. Among those on board were James M. Beck and Mrs. Beck, who will visit their son, James M. Beck, Jr., attaché to the American Embassy in London; Count and Countess Bonvouloir, the latter a sister of Clarence Mackay, and Bishop Kinsolving of Texas.

TELLS OF AID TO LABOR.

Miss Gawthorpe Says Workers' Board Nurtures Self-Respect.

Special to The New York Times.

POUGHKEEPSIE, June 25.—Mrs. Mary Gawthorpe, national organizer of the Amalgamated Clothing Workers of America, who has been in charge of the educational program of the Rochester joint board during the first session of educational work, was the principal speaker at the Friday night session of the Intercollegiate Socialist Society at Highland, which is being held at The Inn in the Hills.

Mrs. Gawthorpe declared that the operations of the Labor Adjustment Board machinery of the clothing workers is visibly changing that "ancient stigma of labor" in the mind of the worker, into a consciousness of dignified, industrial citizenship and personal self-respect almost passing belief.

Other speakers on Friday evening were Edgar B. Davis, formerly of the United States Rubber Company; Captain Otto S. Beyer, Jr., railway engineer, and Ben Legere of the Workers' Defense Union. Willard Osman was the Chairman.

The session on Saturday morning will be devoted to the subject, "Radicals of the Right," with Harriet Stanton Blatch, the well-known suffragist, as Chairman, and in the evening to the subject, "Socialist and Communist Groups."

GIRL DECOY SENTENCED.

Helen Lunne, Who Lured Victim for Robbers, Sent to an Institution.

Helen Lunne, a fifteen-year-old telephone operator, of 500 Brook Avenue, the Bronx, who was arrested last week for her alleged connection with a conspiracy to hold up and rob Arthur Bahr, a ticket agent at the Hunt's Point station of the New York, Westchester & Boston Railroad, was sentenced yesterday to an indeterminate term in the House of the Good Shepherd by Justice Cornelius F. Collins in the Bronx Children's Court. She pleaded guilty to a charge of juvenile delinquency, and Justice Collins sentenced her, despite the pleas of her parents for "another chance."

The girl on the night of June 14, it was alleged, lured Bahr to an isolated section of Whitlock Avenue, about two blocks from the station, where two men attacked him.

CALEXICO MADE ENTRY PORT

Chinese Resident Points Out Profits to be Made Thereby.

WASHINGTON, June 25.—Calexico, Cal., is made a port of entry and exit from Mexico for Chinese holding American citizenship under a ruling today by the Department of Labor in the case of Shun Chuck Poy, also known as San Poy, of San Francisco.

Attorneys for the San Francisco Chinese presented representations to the department through Commissioner General of Immigration Caminetti that commerce between the United State and Mexico through Chinese merchants had become so extensive that an additional port of entrance and exit was necessary and would result in additional trade amounting to millions of dollars. Other such ports—San Francisco, Seattle, San Diego and Boston—it was held were inconveniently located for border trade.

TIFFANY & Co.

FIFTH AVENUE & 37TH STREET

PARIS, 25 RUE DE LA PAIX LONDON, 221 REGENT STREET

PEARLS DIAMONDS JEWELRY
SILVERWARE STATIONERY

Gidding

PARIS 5TH AVE. AT 48TH ST. NEW YORK

Feature for Saturday in their

Semi-Annual CLEARANCE

COUNTRY FROCKS	Formerly to $95	$35—$45—$65
SEPARATE SPORT SKIRTS	Formerly to $50	$25—$35
NEW WOOL SWEATERS	Formerly to $25	$10—$15
SHEER SUMMER BLOUSES	Formerly to $25	$10—$15
STREET AND SPORT HATS	Formerly to $35	$15—$20

Chicks 11 cents each and up. Rocks, Leghorns, Reds, and brollers. Money back for dead ones. Pamphlet Free. VALLEY VIEW POULTRY FARM McAlisterville, Pa.

Intercollegiate Golf Championship.

The New York Times tomorrow will contain a report by an expert of the finals of the Intercollegiate Golf Championship at the Nassau Country Club.—Advt.

In tall glasses—plenty of crushed Knickerbocker Ice

Now you're all set to serve from the tall pitcher the sparkling amber tea. Here's the recipe of a popular Long Island hostess: Brew the tea stronger than if to be used hot, strain and cool. Add the juice of two lemons to a pitcher serving six glasses. Sweeten. Top each frosty glass with a sprig of fresh mint.

You know that you must have full-flavored tea to make GOOD iced tea. And you must have pure ice to make the drink healthful.

Knickerbocker ICE Company

LAMBERT EST. 1849 "BETTER APPAREL for MEN"

The Pruning Knife

is busy here these days. We've pared down to the core most of the prices that were already low enough—and now they are unbeatable.

Good Clothes and smart Furnishings and shoes have not been as low since the armistice.

LAMBERT

254 FIFTH AVE. Bet. 28th & 29th Sts.
39 CORTLANDT Bet. 6th & 9th Av. U.T.
124 NASSAU ST. and New Haven, Conn.

Saks

CLOTHES OF CUSTOM QUALITY

It Is Not Easy to Write of Our

MEN'S SUITS

At $50

—they have a degree of perfection in workmanship and styling that just won't be transferred to print

. . . . . they are suits that at once inspire confidence. Their styling is the work of a master designer with an intimate knowledge of New York's requirements—their needlework is done according to a standard established *by us* after many years of concentration in the production of fine ready-custom clothes. Because of their uncommon lines and easy manner of draping, they are often mistaken for much costlier to-order productions

You may pay more, but you can get *nothing better* from a style standpoint

BROADWAY Saks & Company AT 34TH STREET

RAIL WAGE AWARD SET FOR JULY 20

Continued from Page 1, Column 1.

three months, ever since the outlaw strikes began. We have lost 60,000 men by revoking charters of unions which called walkouts. We could not hold the others another week if the board had not promised to announce its decision in the immediate future.

"The biggest walkouts have been in the East, where the outlaw unions have no organization. Definite announcement to show that they will get a wage increase dating from May 1 and not later than July 20 will do much to prevent a general strike of the lines.

"But the board would have done much better to have promised a decision before July 1. Three weeks and a half is a long time to wait in the present impatient temper of the men."

Resolutions reiterating statements of the Chicago Yardmen's Association that its members, who were the first to start the "vacation walkouts," would not return to work until their full seniority rights were restored were adopted at a mass meeting called by the association tonight for the announced purpose of "presenting their side of the case to the public." The resolutions appeal to the press and various civic and commercial organizations to urge the Interstate Commerce Commission to restore their seniority rights. Copies will be sent to the Democratic National Convention at San Francisco.

Grunau Attacks Brotherhoods.

John Grunau, President of the organization, in his address, charged that "all present labor difficulties in the railroad industry are due to the inefficiency of the old railroad brotherhoods," adding that "these organizations have become a monarchy."

"But for the inefficiency of the men at the head of the railroad brotherhoods the difficulties between the men and the roads would have been settled within two weeks," he continued.

"Because the brotherhoods failed us more than 275,000 men now have left the roads, and their places are being taken by sixteen-year-old youths in violation of the law of the land. As a result of the inefficiency of these boys daily murder is being committed, the hospitals are filling with legless and armless men and millions of dollars' worth of equipment is being destroyed.

"The brotherhoods approved the announcement of the Railroad Board that its decision would be made by July 20 to save their own bread and butter. They knew nearly every man in the service would join us unless they took prompt action to stop it. Sixty per cent. of the railroad workers have taken other jobs since we organized, and they will never go back until seniority rights and higher pay are granted. We are not to be starved out."

Maclay Hoyne, State's attorney, was invited by the yardmen to speak "as a representative of the public." He expressed his willingness to help in any mediation move which might be brought up, pointing out that "everything worth while obtained by labor had been gained through collective bargaining."

Francis Patrick Boland of New York, who was Chairman of a committee of the "railroad vacationists" which went to Washington to plead their case before Federal officials, also addressed the meeting.

UNION HEADS RELIEVED.

Expect Early Return of Workers—B. & O. Discharges All on Strike.

WASHINGTON, June 25.—Announcement by the Railroad Labor Board in Chicago today that its award in the pending wage controversy would be given on or before July 20 is expected, both by Government officials and railroad union heads, to exercise a powerful influence in alleviating unrest among the workers.

The setting of a definite date for handing down the award was received with undisguised satisfaction by union heads, who were plainly worried by the sporadic strikes in Baltimore, Philadelphia and other Eastern railroad centres. They said tonight that not only could the announcement by the board be expected to prevent the spread of the walkouts, but it would undoubtedly tend to bring about the return of workers now out.

Prior to the board's announcement several Government agencies gave considerable attention to the strike situation. Secretary of the Interior Payne, who is head of the Railroad Administration, called at the White House late today and spent some time in conference with Secretary Tumulty. It is understood that reports on the general situation had been communicated to the President. News of the board's announcement reached the White House soon after Secretary Payne had left.

NEW HAVEN, Conn., June 25.—Striking train and yardmen of the New York, New Haven & Hartford Railroad voted tonight to remain out until their demands are met, according to a statement made by J. F. Lyons of Lodge 937, Brotherhood of Railroad Trainmen, who was named Chairman of a committee to notify the press. He said there were 275 men at the meeting, all of whom were on a "vacation." A meeting held this morning was attended by 250 strikers, it was stated, and the men at that time were against returning to work.

The meeting tonight was called to reaffirm the stand taken at the morning session, the strike committee said, and to correct the impression given by a report published today, which was that the strikers had voted to go back to their posts. This report quoted John L. Rowe, local Chairman of the Brotherhood of Trainmen, as saying that the men had decided to return to work. The strike committee said that only seven men attended the meeting referred to by Rowe.

At the office of the General Superintendent of the New Haven Road it was announced tonight that no word had been received of any decision by the strikers to return. A statement issued by the railroad this afternoon said all striking employes who do not return tomorrow will lose their seniority rights. General Manager C. L. Bardo of the railroad said tonight that the strike situation was unchanged, that through freight trains were being handled and that passenger service was normal.

SHOPMEN LAY DOWN TOOLS.

Quit in Philadelphia-Camden District on Chicago Report.

Special to The New York Times.

PHILADELPHIA, June 25.—Railroad shopmen and machinists, aggregating several thousand, walked out tonight in the Philadelphia-Camden district as the result of the report from Chicago that the Railway Labor Wage Board would not grant their demands for increases, and instead are to offer a two-cent hourly rise.

When the Chicago report was announced at a large meeting of shopmen of the Allied Crafts Association, in West Philadelphia, the men voted in favor of the walkout. According to the men, all the shop employes on the Pennsylvania and the Reading left work tonight. While no estimate of the number of those quitting could be made, officials confirmed the report as to the defection.

The "middle" shift is said to have started the movement about 9 o'clock, when they laid down their tools and posted themselves outside the shops to tell the 11 o'clock shift about the move. The shopmen at Camden and Atlantic City also left work at 6 o'clock, it was reported. Altoona, Sunbury, Harrisburg and Pittsburgh are claimed by the new strikers to have been affected by a 100 per cent. walkout.

While the strike of the shopmen was looked for tomorrow, as they threatened to act should the Wage Board not make a decision by noon, the Chicago report crystalized the feeling of unrest of the several thousand who voted on the strike ballot tonight. Only 13 were reported against the move.

The shopmen have been asking for a 20 per cent. rise. Machinists who are now getting 72 cents an hour demand 88 cents, and when the rumor of the 2-cent award from the board was circulated the men were indignant.

It is expected the striking shopmen will ally themselves with "vacationists" from the yards who have been out a week. A meeting has been called for noon tomorrow to determine on a further course and if possible influence firemen and enginemen of the passenger service to join their ranks.

MANY HURT IN CRASH AT BAPTIST MEETING

Nine Preachers and Woman of 83 Among Forty Injured as Grandstand Falls.

MISHAP MARS CONVENTION

Delegates at Earlier Session Vote Hands Off Ireland — Tell of Rockefeller $3,000,000 Gift.

BUFFALO, N. Y., June 25.—Forty persons were injured in a platform collapse today that marred the Thirteenth Annual Northern Baptist Convention midway in its six days' session here. The accident happened at noon, when a bleacher in the rear yard of the Broadway Auditorium, where the meetings are held, fell suddenly while 300 persons, mostly the older men or women, were assembled on it to have a photograph taken. No one was killed, but fourteen of the forty injured were seriously enough hurt to be sent to hospitals.

When examined by physicians, many were found to be suffering from broken legs or arms, fractured hips and internal injuries. Nine of those hurt were Baptist preachers.

The crash involved one section of a semi-circular grandstand, into which some 2,000 Baptists were being called in groups from the auditorium to have their pictures taken. Among the men and women who had gone ahead to avoid the crowd, more than half were over 50 years old, and the eldest, it was said, was a woman of 83 years.

A call was immediately sent to all the hospitals for ambulances, while clergymen carried their brother preachers and the women up to the second floor of the auditorium, where an emergency hospital was in charge of Miss Caroline Walsh.

The injured, as announced by a convention committee at the session tonight, were:

At the Homeopathic Hospital:

JOHN RHOADES, Toledo, Ohio; compound fracture of right leg.

Rev. ROBERT NEIGHBORS, Indianapolis, Ind.; right leg broken, arm wrenched, possible fracture of several ribs.

WILLIAM HARDING, Stockton, Mass.; probable fracture of right ankle.

Rev. MARSHALL PETTIT, Grand Rapids, Mich.; fractured right ankle.

At Buffalo General Hospital:

FLORENCE SUTTEL, Chester County, Pa.; sprained right leg.

Rev. E. F. JOHNSON, Fredonia, N. Y.; broken left leg.

MARTHA DAVISON, 83, Angola, N. Y.; sprained ankle.

At the Emergency Hospital:

Rev. JOHN H. SHINDELL, Newark, N. J.; left leg broken.

Rev. A. K. Scott, Perry, Ohio; broken leg and possible internal injuries.

D. E. FAIRCHILDS, Shermansville, N. Y.; fractured leg.

Rev. J. L. Camm, Ontario, N. Y.; left leg broken.

ELIZABETH CARTER, Ansonia, Conn.; left ankle broken.

Of others hurt, Miss Lillian Anderson of Brooklyn, N. Y., who was taken to the Deaconess Hospital with a wrenched ankle, was able to leave this evening.

The Rev. Dr. J. L. Peacock, President of Shaw University, Raleigh, N. C., was also taken to a hospital, where he was said to be suffering from an injured leg, but tonight he reappeared in the Auditorium.

Frank T. Reynolds, Building Commissioner of Buffalo, issued a statement following the accident, in which he said the grandstand that collapsed did not belong to the city, but had been erected on property in the rear of the hall by a private contractor. Nobody had received permission from the Building Department to put up a stand, he said, or he would have seen to it that the structure was safe before it was used.

The statement added that "the grandstand was only erected this morning, so that our inspector in the district had no opportunity to see that the law was being violated. It was put up, I understand, as a temporary affair, in order to take photographs of the delegates to the Baptist convention."

VOTE HANDS OFF IRELAND.

Baptists Unanimously Pass Resolution Against "Meddling."

Special to The New York Times.

BUFFALO, June 25.—The Northern Baptist Convention passed unanimously at its session here this morning a resolution declared to be directed against the so-called "Irish Republic," which on its introduction yesterday stirred up a commotion and was referred to the Committee on Resolutions. That committee reported it back today and recommended its adoption.

The report was presented by the Rev. Dr. Carter Helm Jones of Philadelphia, condemned "any kind of propaganda, religious or political, which seeks to induce the Government of the United States to meddle with the internal affairs of Great Britain."

The Rev. E. T. Tomlinson, General Secretary of the Ministers' and Missionary Benefit Board, announced that his permanent fund had grown during the last year from $2,000,000 to $6,000,000, and that of the $4,000,000 increase John D. Rockefeller, S., had contributed $3,000,000.

"And I am told that Mr. Rockefeller is as happy as a boy over this work he has done for the old Baptist preachers and their widows," said Dr. Tomlinson. "I think it is Mr. Rockefeller's best work," he added.

Dr. Tomlinson, who called the aged preachers "Old Soldiers of the Cross," said that his organization, with other Baptist agencies, had moved into the Holland Building, New York City, and he introduced his new Associate Secretary, the Rev. Peter C. Wright, formerly of Hartford, Conn.

Winona Lake, Ind., was chosen as the place of holding the convention in June of next year. This was on the initiative of the Rev. Dr. John Weaver Waddell of Oberlin, Ohio.

Today's sessions of the convention included a number of separate conferences held in various local churches. At one of these the Rev. Dr. Charles H. Sears, Superintendent of the Baptist City Mission of New York City, criticised the Northern Baptist Convention for pulling out from the Interchurch World Movement. He spoke at a sectional conference of "city missions" held in the Asbury Delaware Church this afternoon.

Dr. Sears gave a report of "The New American Division of Interchurch World Movement." He called the action of the Baptists yesterday in withdrawing from the Interchurch "hysterical."

"Through the Interchurch's efforts," he added, "I have been able for the first time to get lists of foreign papers published in New York and all kinds of other helpful data, and just now, in the midst of our getting this help, the shears cut us off from the interchurch. I wish we might get our denomination to carry on this kind of work."

The Chairman was authorized to appoint a committee of three to ask the convention to provide for the publication of tracts in foreign languages through a proposed interdenominational publishing board.

The religious condition of San Francisco was "worse than any other city in the country," Dr. Sears remarked, when asked from the floor if he did not think that "things in San Francisco were pretty bad."

"I believe that the religious situation is worse there than in New York City, worse than in any other city in the United States," he replied, adding that San Francisco needed "a strong Baptist pulpit in the centre of the town."

A clergyman in the audience rose and said that "there was no provision for securing big evangelistic preachers in all San Francisco."

The Rev. A. Ray Petty, pastor of Judson Memorial Baptist Church, New York City, spoke on "Americanization—A Protest," saying the churches were not awake to their responsibility.

"Let us tear down these terrible tenement districts which are not fit to live in," said Mr. Petty. "There are, in my district, forms of industry in these tenements which can never be Americanized."

URGES NORTH CAROLINA TO RATIFY SUFFRAGE

President Wilson Sends Messages to Gov. Bickett and Senators Simmons and Overman.

WASHINGTON, June 25.—President Wilson has sent messages to Governor Bickett and Senators Simmons and Overman of North Carolina suggesting that he need not point out to them the "critical importance" of the action of the North Carolina Legislature on the Federal suffrage amendment when the Assembly meets in special session next month.

The message to Governor Bickett follows:

I am sure I need not point out to you the critical importance of the action of your great State in the matter of suffrage amendment.

The President previously had asked Governor Roberts of Tennessee, to call a special session of the Tennessee Legislature to act on the amendment.

Commenting on the telegram received from President Wilson late last night, Governor Bickett expressed the hope that the Tennessee Legislature would meet and ratify the amendment and thus make immediate action by North Carolina unnecessary.

"We have neither the time nor the money," said Governor Bickett, "and such action on the part of Tennessee would save this State the feeling of bitterness that would surely be engendered by debate on the subject that would come up in our Legislature.

"I have said all I intend to say on the subject of ratification. While I will take my medicine, I will never swear that it tastes good, for it doesn't."

2 KILLED IN OHIO FIGHT.

Kentuckian Slays Policeman and Is Shot by Another Officer.

Special to The New York Times.

HAMILTON, Ohio, June 25.—Following a deadly encounter at the home of James Boling, in which two men were killed, a call summoned police and Deputy Sheriffs to the place, armed with riot guns the officers surrounded the house, but found that police already there had control of the situation.

Charles J. Stegemann, Police Desk Sergeant, is dead, shot through the heart by James Boling, and Boling died later at Mercy Hospital, the result of shots fired by either Stegemann or Detective Chief Herman Dulle, who says Boling attempted to shoot him after Stegemann had fallen to the floor dying.

Stegemann was killed while in the performance of his duty. Last night the police were notified that there was a disturbance at the Boling home, the report being that a woman was being attacked. Officers were sent to the house, but when they arrived there was no indication of trouble and admission was refused.

This morning Detective Chief Dulle, Detective Harry Reilly and Sergeant Stegemann went to the home to investigate last night's report. As Stegemann stepped into an upstairs room Boling, it is said, seized a rifle and fired, the bullet entered Stegemann's heart. The latter was able to call help before he became unconscious and Detective Chief Dulle responded.

As Dulle darted up the stairs, he said later, Boling appeared and raised his rifle, and Dulle then began firing. Boling collapsed and fell to the floor, four bullet wounds causing probably fatal wounds.

James Boling was the head of the household which consisted of his mother, sister and two brothers, William and Lee. They are Kentuckians and came to this city a few months ago from Owsley County.

COAL FOR NEW YORK SHUT OFF BY ORDER

Steamship Supplies Also Affected, but Modification Is Expected Monday.

CITY WILL BE PROTECTED

Interstate Commerce Commission Will See That Public Utilities Are Not Forced to Stop.

An order issued by the Interstate Commerce Commission, which became effective yesterday morning, prohibits the transocean shipment of coal even for bunker purposes and gives New England an absolute priority right to all coal shipments, to the exclusion of New York, and all other cities along the Atlantic Seaboard north of Charleston, S. C. The order was made public last night at the office of J. W. Howe, Commissioner for the Tidewater Coal Exchange, controlling this port and the ports of Philadelphia and Baltimore.

A literal interpretation of the order makes it appear that no coal whatever can be brought into this city, even for the use of the public utilities, which need it badly, and would also bar the sale of bunker coal to transatlantic craft. It was said, however, that on Monday the commission would issue a modifying order which will provide for the coal needs of this port, and which will allow ships to take in whatever coal they may need for their own use.

The order, unless it is modified to the extent of permitting the public utilities in this city to obtain enough coal for their needs, will be precisely contrary to a promise which it is alleged the commission made to Deputy Public Service Commissioner Donnelly and James B. Walker, Secretary of the Public Service Commission, in Washington two days ago.

Mr. Donnelly and Mr. Walker went to Washington for the express purpose of asking the authorities there to come to the aid of the public utilities here and to explain that unless coal was permitted to come here at once the people of the city would face, within a fortnight, a shutdown of all of the public service corporations.

Order Dated Two Weeks Ago.

It was said last night by a representative of the Public Service Commission that, as the order made public by Commissioner Howe was adopted at a general meeting of the Interstate Commerce Commission on June 9 it probably has no bearing at all on the new conditions brought about by the conference between Messrs. Donnelly and Walker and the representatives of the commission.

It was reported that 80 per cent. of the boats of the United States Shipping Board were under charter to carry American coal to European ports and that the order would cause all of these craft to lie idle.

Before the text of the order became known representatives of the public utilities in the city had a conference with a committee of railroad Presidents in the office of the Pennsylvania Railroad Company at 85 Cedar Street in reference to the best methods for getting enough coal into the city to satisfy its needs. The railroads were represented by A. H. Smith, President of the New York Central Railroad Company; Samuel Rea, President of the Pennsylvania, and W. G. Bessler, President of the Baltimore and Ohio Railroad Company. Those present representing the public utilities included:

J. W. Lieb, Vice President and General Manager for the Receiver of the Company; W. R. Addicks, Vice President of the Consolidated Gas Company; W. Leon Pepperman, assistant to the President of the Interborough Rapid Transit Company; W. S. Menden, General Manager for the receiver of the Brooklyn Rapid Transit Company; G. W. Elliott, of the National Committee on Gas and Electric Service, besides representatives of the Philadelphia Electric Company and the Public Service Corporation of New Jersey.

Utilities to Stand Together.

Mr. Lieb, speaking for all of the utilities, stated that an agreement had been reached by which all of the utilities would stand together in any crisis, and would lend coal to each other, so that as long as one utility could run all of them could.

A recent order of the Interstate Commerce Commission reserving all open-top cars for coal was cited to show that the commission intended to provide the city with the coal its utilities needed.

This order, it was said, would increase the present production of the mines of about 9,000,000 tons a week to 11,500,000 tons. It will take a week or two, it was said, before this result could be achieved, but that when it began to be felt the present stringency would be instantly relieved and the companies could then begin laying up coal for the Winter.

Reports that 50,000 tons of coal were held up in the New Jersey meadows were verified yesterday by Inspectors of the Public Service Commission. No reason for the sidetracking of the coal was obtained, and Commissioner Barrett suggested that it might be for the purpose of getting the highest price for it. He said that the owners of the coal evidently did not mind paying demurrage costs, and that this was probably due to the conviction that later the charges would come out of the pockets of consumers.

Many of the coal contracts made by the public utility corporations expire on July 1 and bituminous coal that could have been bought a year ago for $5.75 a ton now ranges as high as $13. It was reported that a two days' supply of coal for the Brooklyn Rapid Transit Company had arrived in the harbor and that more was expected before this was consumed.

NEW ENGLAND NEEDS COAL.

Situation Is Most Serious Ever Faced, Says Fuel Chief.

BOSTON, June 25.—The statement that the bituminous coal situation in New England was rapidly growing worse was made by James J. Storrow, State Fuel Administrator, tonight.

"There is not coal enough in New England now," he said, "to meet the daily needs. The coal that has arrived on the railroads of New England is not anywhere near sufficient for their own daily consumption, and about the only way some of them are keeping trains moving at all is by confiscating what they call commercial coal right and left.

"The situation today is far more serious than it was during the Summer we entered the war. We are going backward fast. It is about the most serious coal situation we have ever faced."

Mr. Storrow said that so far as anthracite coal for use in the homes was concerned there was nothing at present to alarm householders.

APPROVES STATE COAL MINE

Governor to Call Indiana Legislature and Ask Funds.

INDIANAPOLIS, Ind., June 25.—Purchase and operation by the State of a coal mine in order to insure State institutions of an adequate supply of coal was approved by Governor James P. Goodrich today. This action was recommended by the State Purchasing Committee. Money to carry out the project will be asked of the State Legislature, which Governor Goodrich has announced he will call in special session soon.

The State's coal contracts expire June 30, and, according to a resolution prepared by the Purchasing Committee, it has received no bids in response to advertisements for the purchase of coal for State institutions during the coming year.

HUGE GROWTH OF Y. W. C. A.

Harlem Branch Has Increased from 600 to 3,500 Since Last Fall.

There is no more popular gathering place for young women in the city than the handsome new Young Women's Christian Association Building at 124th Street and Lenox Avenue, which was erected at a cost of $500,000 and is probably the most modern and comfortable structure of its kind in the country. When it was opened last October it had a membership of some 600, which has now grown to more than 3,500, and new members are enrolling every day.

The membership is by no means confined to Harlem. Members come from all parts of the five boroughs, though most of them come from the northern section of the city which has long felt the need of a model clubhouse where young women could foregather afternoon and evening for profit and entertainment. There are any number of cool, wide reception and club rooms and a splendid gymnasium which affords girls an opportunity to exercise and to develop their muscles. There are, of course, gymnastic classes under competent physical instructors who see that each pupil gets the kind of exercise best suited for her, and that a pupil does not do too much or more than she is physically able to do. The girls enjoy these classes immensely, and they have been instrumental in bringing health to more than one girl and in building up physical weaklings. They have taught the girls to be quick in their movements, to be light on their feet and to be graceful.

In the basement there is a large swimming pool, and at this time of year it is probably the most popular place in the big building. Many young women have been prevented from enjoying surf bathing because they never had an opportunity to learn to swim. They are first instructed in the correct fundamentals of swimming, and afterward other things, such as diving, life-saving and first aid principles. The pool is one of the largest in the city, and the water is kept clean and fresh and at a correct temperature. A large percentage of the members avail themselves of this opportunity to learn to swim correctly and at no cost to themselves.

Most girls are ambitious some time in their lives to travel and see the world. If the opportunity comes they enjoy it much better if they are familiar with the scenes they are to visit and the country's history. The Y. W. C. A. has an organization called the "Voyagers," composed of women who are about to travel or hope to be able to travel. These voyagers on certain nights journey by map on a magic carpet from arctic cold to warm tropic nights. In pictures and panoramic views they visit Yellowstone Park, the Rocky Mountains and the big cities of the world.

Another club spends occasional afternoons in visiting historic places and buildings in the city. It is their desire to visit all of the historic points of interest in the five boroughs so that they may see with their own eyes spots made sacred by the noble deeds of their forefathers. They desire to follow Washington's brave little army on Washington Heights, and to visit forgotten or little remembered corners of the city where the Father of His Country and equally noble men preached Americanism and patriotism.

A big feature of this Harlem institution is a class in domestic science. This includes elementary cookery with a study of food principles; kitchen equipment, planning and care; cookery and service of cereals; fruits, vegetables, starchy foods, milk and eggs, in the dietary; cookery of eggs, meat, fish, oysters, study of food mixtures and desserts. There are other classes in dressmaking, millinery, basketry, art, costume sketching, Danish embroidery, music and languages.

The institution maintains a free employment bureau, also a room registry department, which furnishes its members with information about rooming and boarding houses, and a cafeteria where food of all kinds may be had at moderate prices. Though there are no lodging rooms in the building, the institution has acquired a large house in the neighborhood which is being fitted up to accommodate 100 women. The high rentals and lack of sufficient rooming houses have made it difficult for many young women to find suitable quarters at moderate prices in the city.

Complete Service
in the design and construction of

SHOPS
FOUNDRIES
STEEL MILLS
CHEMICAL PLANTS
FACTORY BUILDINGS
GASOLINE EXTRACTION PLANTS

STEAM POWER STATIONS
HYDRO-ELECTRIC DEVELOPMENTS
TRANSMISSION SYSTEMS

RAILROAD SHOPS
LOCOMOTIVE TERMINALS
PASSENGER TERMINALS

OFFICE BUILDINGS
HOTELS
HARBOR DEVELOPMENTS

DWIGHT P. ROBINSON & CO.
INCORPORATED

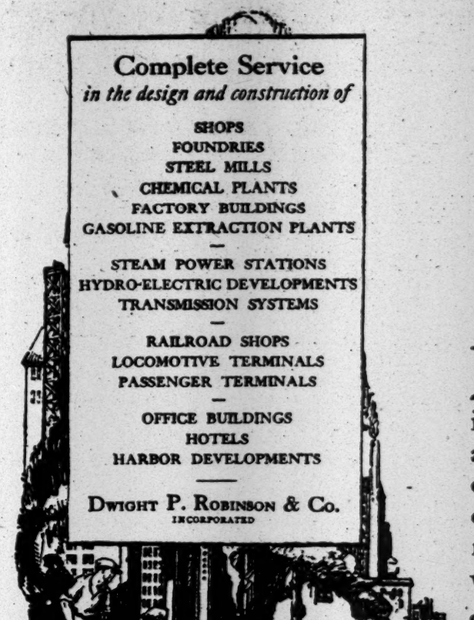

We solicit undertakings calling for construction ability and engineering originality

SCOPE OF WORK

DWIGHT P. ROBINSON & COMPANY, INCORPORATED, is organized to take care of a client's engineering and construction requirements of whatever character they may be.

We practically become a part of the client's own organization, performing a full service—including both design and construction—or doing a part of the proposed work, as may be desired.

Having done work in every state in the Union, and in many foreign countries, we have a wide knowledge of labor and material markets, and other factors governing construction operations.

DWIGHT P. ROBINSON & COMPANY
INCORPORATED
Engineers and Constructors
125 East 46th St., New York
CHICAGO PITTSBURGH CLEVELAND DALLAS

Consolidated with WESTINGHOUSE, CHURCH, KERR & COMPANY, Inc.

DU PONT
WAR SURPLUS EQUIPMENT

Going!

These bargains are going because they *ARE* bargains. Our policy from the start was to give better *value* than could be found elsewhere in American industry. That's why Du Pont equipment *has* sold fast, *is* selling faster now than ever and will *all* be sold off mighty soon. This is due notice to all buyers.

The bulk of our offerings is being sold direct to all comers. Some shrewd dealer will be sold what little is left and he will resell it readily at higher prices.

We are saving our customers millions of dollars, plus helping them increase production. You, too, can benefit by this sale—whether you need the equipment now or for next Fall. Be *prepared.*

Here is a partial list of what is left:

Low Price, Quick Delivery, Guaranteed Usable Condition

Air Compressors
Alcohol Rectification Units
Ammeters
Anvils
Aprons (Waiters')
Balers (Paper)
Beading Machines
Blowers
Boiler Tubes
Boilers (Kitchen)
Bolts and Nuts
Boring Machines
Broilers
Buildings
Bunks
Cafeteria Equipment
Cars
Chemical Apparatus
Chemical Ware
Centrifugal Wringers
Circuit Breakers
Cleating Machine
Clocks (Time Recording)
Coats (Waiters')
Coffee Urns
Collars
Conveyors
Cookers
Corliss Engines
Cornice Brakes
Couplings
Cummers Dryers
Dies, Taps and Stocks
Dishes
Dishwashing Machines
Doors
Drills
Drill Presses
Dryers (Cummers)
Duriron Fittings
Electric Lighting Fixtures
Electric Locomotives
Electric Power Equipment
Elevators
Ether Stills
Evaporators
Exhaust Heads
Fans
Feed Water Heaters
Fire Brick
Flow Meters
Forges
Forks and Knives
Forming Machines
Gasoline Locomotives
Gears and Pinions
Generators
Grinding Machines
Grindstones and Stands
Grooving Machines
Gauges
Hammers
Hand Trucks
Hangers
High Speed Engines
Hoists
Hot Water Heaters
Hydraulic Presses
Kaustine Systems
Kettles (Jacketed)
Kitchen Boilers
Kitchen Utensils
Knives and Forks
Laboratory Equipment
Lathes
Lavatories
Lighting Fixtures
Locomotives
Lumber
Lubricators
Macerating Machines
Machine Shop Tools
Millwork
Mixers
Mixing Machines
Mixing Tanks
Nailing Machines
Nitric Acid Units
Nitrators
Oil Separators
Oil Storage Cabinets
Oil Storage Tanks
Pans
Paper Balers
Parers
Pillow Blocks
Pipe Cutting Machines
Pipe Threading Machines
Plates
Plumbing Fixtures
Pots
Power Equipment (Electric)
Power Equipment (Steam)
Presses
Presses (Hydraulic)
Pressure Regulators
Pulleys
Pumps
Push Trucks
Pyrometers
Rams
Reaming Machines
Rectification Units
Retorts
Sand Blast Machines
Sash
Saws
Saw Sharpeners
Saw Tables
Screw Cutting Machines
Screw Jacks
Searchlights
Shafting
Shevlin Screens
Sinks
Slicers
Soldering Machines
Spoons
Stabbing Machines
Stacks and Breeching
Steam Power Equipment
Steam Separators
Steam Tables
Steam Traps
Stocks, Taps and Dies
Stokers
Storage Battery Locomotives
Storage Battery Trucks
Storage Tanks
Sulphuric Acid Units
Sweetie Kettles
Switchboards and Panels
Tanks
Temperature Control Apparatus
Telephone switchboards
Toilets
Tools
Tool Racks
Transmission Equipment
Trimmers (Metal)
Trucks (Hand and Rail)
Turning Machines
Urinals
Vises
Volt Meters
Waiters' Coats and Aprons
Waste Cleaning Machines
Watthour Meters
Welding Torches
Wiring Machines
Wrenches

Check this list. Then phone, wire or write *at once.* A day's delay may mean the sale to your competitor of what you need.

Du Pont Chemical Company
Incorporated
Wilmington Delaware
Barksdale, Wis. Haskell, N. J. Hopewell, Va.
Carney's Point, N. J. Parlin, N. J.

Stern Brothers
WEST 42d STREET (Between Fifth and Sixth Avenue) WEST 43d STREET

Men's
Fine Quality Suits
FORMERLY $50, $52.50, $55 AND $57.50—NOW

$38.50

Tailored For Us By
The Kirschbaum Shops

There is a very decided economy in filling your wardrobe for months to come while this event is in progress. It marks a very low level in price for clothes of Kirschbaum quality—a lower level than is likely to be seen again for a long time to come.

Single-Breasteds, Double-Breasteds;
Longs, Stouts, Shorts and Regulars

MEN'S SECTION—THIRD FLOOR

Willow
Reed
Wicker
Furniture Suitable for All Homes.
Clearance Sale
Largest Selection Direct from Factory. Lowest Prices.
Long Beach Willow Co.,
136 East 41st St.
Telephone 4776 Murray Hill.

MARK CROSS
CROSS
LONDON
GLOVES
Kid,
Silk,
Fabric,
Doeskin
For Men and Women
The World's Greatest Leather Stores
404 Fifth Avenue, New York; 393 Broadway
Boston—145 Tremont Street
London—89 Regent Street

6 BELL-ANS
Hot water
Quick Relief
BELL-ANS
FOR INDIGESTION

BALL GAMES.

In The New York Times tomorrow baseball experts will describe the games between the Yankees and Boston at the Polo Grounds; between the Giants and Philadelphia at Philadelphia; between Brooklyn and Boston at Boston.—Advt.

CROWELL RESIGNS FROM WAR OFFICE

His Work in Demobilizing Industrial Munitions Enterprises Practically Completed.

PRAISED BY THE PRESIDENT

Successor as Assistant Secretary of War Not Yet Announced by Mr. Wilson.

Special to The New York Times.

WASHINGTON, June 25.—Benedict Crowell has resigned as Assistant Secretary of War, to take effect at the end of the present fiscal year on June 30. Announcement of the resignation was made by Secretary of War Baker, who said:

"Mr. Crowell came into the service as a Major of Ordnance during the war and devoted his time and talents as an engineer to the creation of facilities for the production of cannon and other arms. Later, as Assistant Secretary fo War, he took charge of the munitions program, and since the armistice has supervised the industrial demobilization of munitions making enterprises and the settlement of war contracts and claims. His work has been of the highest value to the Government, and he generously resisted the pressure of his private affairs until his war work, with its consequences of intricate and varied contracts and claims, was practically cleaned up.

"Mr. Crowell told me some months ago of his desire to leave the public service as soon as it could conveniently be brought about. Neither he nor I have been able to find a time earlier than the first of July when his services could be spared.

"Mr. Crowell's successor will, of course, be appointed by the President and the announcement made by the White House."

His Task Completed.

Mr. Crowell's letter of resignation was submitted to President Wilson on June 23, and was, in part, as follows:

"When you honored me with an appointment to this office we were in the midst of the great mobilization which our participation in the world war entailed, and I was happy to leave my private concerns to help wherever I could under your leadership in that great undertaking.

"The peculiar responsibilities of the War Department which have fallen to my lot have been in connection with munitions since the armistice, with the intricate relationship created by the War Department with industry. These tasks are now practically completed. I have conferred with the Secretary of War, and he agrees that my resignation at this time will not embarrass him.

"It has been a great privilege to be associated with your Administration during the past three years, and I thank you for the opportunity it has given me and for the generous support which I have constantly had from you, both in my own office and as Acting Secretary of War, when I have been called upon so to act."

Accepted by the President.

President Wilson, in accepting the resignation of Mr. Crowell, replied in part as follows:

"It is most gratifying to know that the great business of the War Department in the procurement of munitions and supplies has been so satisfactorily handled and closed up.

"Undoubtedly, the resumption of normal business in the country was stimulated and expedited by the speed with which the industrial and financial resources which had been mobilized for our war making were released after the armistice. The effect of the speedy adjustment of claims and contracts has not only given certainty to men seeking to engage in new enterprises, but has saved time and money to the Government by being carried out, at least in large part, by the men who negotiated and supervised our war contracts.

"It has been a pleasure to have your active and zealous work in the War Department, and in congratulating you upon your success I beg leave to express my appreciation and best wishes for your welfare."

TRIBUTE TO G. W. PERKINS.

Palisades Interstate Park His Monument, Trustees Declare.

At a joint meeting of the New York and New Jersey Palisades Park Commission, held yesterday and presided over by Richard V. Lindabury, a minute was adopted on the death of George W. Perkins, who was President of the New York Commission since it was founded, which says in part:

"The Palisades Interstate Park as it now exists was the conception of Mr. Perkins and it was he and he alone who raised the money for its acquisition and development. It is fortunate that Mr. Perkins lived long enough to witness the beginning of the fulfillment of his dream and to see the Palisades Interstate Park visited by more people in a given time than any national park on the continent, and that, too, by persons young and old to whom it afforded the only place for rest or recreation within their reach.

"He is worthy of all the tributes that are being paid to his memory, but the Palisades Interstate Park will stand as his monument, grander and more enduring than any which could be fashioned by the hand of man."

GIRL SCOUTS TO SEE ROPING

Frontier Riding Feats by "Miss Wyoming" for 15,000 in Park Today

At the Girls Scouts' Field Day in the Sheep Meadow in Central Park this morning, Miss Helen Bonham, "Miss Wyoming," who arrived here on Wednesday with an invitation to Mayor Hylan to attend the Frontier Days in Wyoming, will entertain the children of the city with riding and roping feats. She will be assisted by Morgan Chaney, a cowboy, and Dorotny Stone, daughter of Fred Stone, who is an adept with the lariat.

Mrs. Jane Deeter Rippin, National Director of the Girl Scouts of America, said that a great majority of the 15,000 girl scouts in greater New York would attend the exercises today.

Mrs. Von Tilzer Discharged.

Word was received by Magistrate Robert C. Ten Eyck in the West Side Court yesterday that Mrs. Estelle Von Tilzer of 204 West Ninety-fourth Street, who was committed to Bellevue Hospital for observation, had been found mentally sound and discharged. The Magistrate accordingly dismissed the complaint of her husband, Jules W. Von Tilzer, who is in the music publishing business, and who alleged that his wife annoyed him by numerous telephone calls and threatened to end her life and that of her dog.

Held for Selling Siberian Maps.

TOKIO, June 23.—A law student named Sekizawa has been arrested on a charge of selling war maps, and an alleged accomplice, whose name is Oyama, is also being detained. The maps the men are said to have sold concerned Siberia, where Oyama was employed by a Government surveying party.

POLISH CABINET FORMED.

Socialists and Workingmen's Party Refuse Their Support.

WARSAW, June 24 (Associated Press).—The new Cabinet formed by Ladislas Grabski, former Minister of Finance, to succeed that of Premier Skulski, which resigned June 10, was announced today. The Ministry follows:

Premier and Minister of Finance—M. GRABSKI.
Minister of War—General LESZNIEWSKI.
Minister of Foreign Affairs—Prince EUGENE SAPIEHA.
Minister of Food—STANISLAS SLIVINSKI.
Minister of Railroads—M. BARTEL.
Minister of Posts and Telegraphs—M. TOLOCZKO.
Minister of Education—M. LOPUSZANSKI.
Minister of Commerce and Industry—ANTONY OLSZEWSKI.
Minister of Public Health—M. CHODZKO.
Minister of Public Works—GABRIEL NARUZOWICZ.
Minister of Agriculture—Professor BUJAK.
Minister of the Interior—M. KUCZYNSKI.
Minister of Justice—JOHN MORAWSKI.

The Ministers of Labor, Fine Arts and for Posen have not yet been named. Prince Sapieha, who takes the Foreign Ministry, has up to the present been Polish Minister in London.

The new Government is known as an official expert Cabinet. Premier Grabski, former Minister of Finance, is a member of one of Poland's best known and wealthiest families. Announcement is made that the Cabinet is non-political in character and will be directed by resolutions accepted by the Diet.

General Joseph Leszniewski continues as Minister of War, and five other members of various departments relating to interior affairs continue as chiefs. The Socialists, who for months have insisted upon peace and upon being recognized in a new Government, have already announced their lack of confidence in the new Cabinet, while the National Workingmen's Party is also opposing the Ministry. The Cabinet crisis lasted fifteen days, several leaders, including former Premier Skulski, having failed in their efforts to bring about a reorganization.

BRITISH MERCHANTS RETURN

Give Dinner to American Friends After Tour of Country.

The British merchants who came to this country to study retail drygoods stores and the American methods of trade as representatives of the Drapers Chamber of Commerce of the United Kingdom, will sail for home today on the White Star liner Baltic. On their arrival in New York they were entertained at dinner by the National Retail Dry Goods Association, and last evening the drapers gave a dinner in the Waldorf Astoria to their friends in the United States.

The visitors crossed the continent to San Francisco where they attended the convention of the National Retail Dry Goods Association in San Francisco early in June. They journeyed East through Canada.

WAR TABLET UNVEILED.

Work of Harlem Hospital Unit Reviewed at Exercises.

A bronze tablet, bearing the names of the officers, nurses and enlisted men of Unit F of the Harlem Hospital, was unveiled at that institution last night. It was a gift from the Ladies' Auxiliary of the hospital.

The tablet bore gold stars opposite the names of Thomas Pryer, Peter McHugh and William Carrella, enlisted men who died overseas. Dr. I. S. Haynes reviewed the history of the unit, which was one of the first emergency organizations called from New York City. Among the other speakers were Dr. L. K. Neff, organizer and commanding officer of the unit, and Dr. J. F. Connors, both of whom were cited by the French Government.

Plague Suspects in Argentina.

BUENOS AIRES, June 24.—The Minister of the Interior has been informed that several cases of suspected bubonic plague have been reported in a jail in the Pampa Territory. The National Department of Hygiene has been instructed to take charge of the cases.

EXECUTORS CONTEST MRS. SHONTS LEGACY

Resist Widow's Effort to Collect $100,000 Bequest Made in Financier's Will.

SAY HE OWED WIFE NOTHING

New Tangle in Estate Complications Revealed in Hearing Before Justice Cohalan.

The present representatives of the estate of Theodore P. Shonts are unwilling to pay the $100,000 left to Mrs. Milla D. Shonts in her husband's will. This was made known yesterday before Surrogate Cohalan when Martin Conboy, who has been retained to press the interests of Mrs. Shonts, argued her application to compel the Guaranty Trust Company, temporary administrator, to pay the $100,000. The will said the testator owed the money to Mrs. Shonts and asked that it be paid within twelve months. Mr. Shonts also admitted the obligation in the separation agreement in 1917.

Referring to the answer of the trust company, in which one of the officers said that the trust company had no knowledge of the claim, and an affidavit by Delancey Nicoll, one of the executors, disputing the claim on the ground that it purported to be for "advances" made by Mrs. Shonts to her husband, Mr. Conboy said:

"It is infamous for the trust company and the executors to make such an assertion, because they are familiar with the provisions of the will which they are seeking to have probated. They have the effrontery to come here and question our claim when they know it is for loans made by Mrs. Shonts to her husband out of the money she inherited from the estate of her father."

Outerbridge Horsey, representing Mr. Nicoll and Edward J. Berwind, the executors, replied that they knew what they were talking about. "Mr. Nicoll drew up the separation agreement," he said. "For ten years prior to Mr. Shonts's death his wife piled up enormous debts which the husband was called on every year to liquidate until he could stand it no longer. When the agreement was signed in 1917 he agreed to settle $80,000 of her debts, and it is Mr. Nicoll's contention that he was not indebted to his wife for $100,000 or any other sum."

When Mr. Horsey intimated that he could tell the real cause of the alleged indebtedness, Mr. Conboy jumped to his feet to reply, but Surrogate Cohalan interjected:

"What difference does it make what the debt was for? He asknowledges in his will that he owes his wife $100,000 and whether it is for advances or not, it is the same kind of money."

Mr. Horsey said that Mrs. Shonts has sued in the Supreme Court to set aside the separation agreement on the ground that it was exacted from her by fraud and duress, to which Mr. Conboy replied:

"That is not true. She is suing Mrs. Amanda C. Thomas for alienation and Mrs. Thomas in her answer grabs at the separation agreement to defend herself. She holds that this separation agreement was equivalent to giving Mr. Shonts a license to consort with any woman he saw fit. Mrs. Shonts contends that the agreement was extorted from her but she is not seeking to set it aside."

Mr. Horsey replied that in 1910, Mr. Shonts settled any claim she might have had for loans from her father's estate when he paid her more than $300,000, which, due to good investments, represented more than the advances she made to him.

The Surrogate reserved decision.

WOMEN TELL OF SWINDLE.

Seven Face Quartet in Kansas City —Two Lost $66,000.

KANSAS CITY, Mo., June 25.—Two Kansas City business women, who said they had lost approximately $66,000 in the operations of Mr. and Mrs. R. E. Samis and Mr. and Mrs. Sam Tranin, in alleged get-rich-quick investments, testified today at the trial here of the State against Mr. and Mrs. Samis, charged with obtaining money under false pretenses.

So successful was the plan, the State charges the group with using—that of paying back with huge interest original borrowings to be invested in business deals, to pave the way for larger loans—that, according to one of the alleged victims, she acted as a voluntary agent for them and induced friends to invest.

One of those who claimed to have lost on the Samis transaction, Dr. Grace Patrick, declared that Mrs. Tranin exercised a "psychological influence" over her.

Announcement of the intention to arrest another woman who was subpoenaed as a witness, but failed to appear, was made by the State Attorney's office today. Evidence was given to show that the missing witness, acting as an agent for the "investors," induced fifteen stenographers to invest $13,000, which was lost.

The nine witnesses questioned today, all alleged victims, and seven of them women, represented types from successful business women willing to make a financial "plunge" to working women, seeking means to multiply their savings.

PUGILIST'S BROTHER SLAIN.

Thomas Guyer Shot by Unidentified Man in Brooklyn.

Thomas Gayer, 29 years old, of 37 Dixon Place, Brooklyn, a mechanic, employed at the Brooklyn Navy Yard, was shot in the back and almost instantly killed yesterday afternoon at 4 o'clock in front of a house at 740-A Union Street, Brooklyn, occupied by Salvatore Delduco. Gayer had gone to the house, accompanied by his mother and sister-in-law, Mrs. Gladys Gayer, to get some clothes which the sister-in-law and her husband, "Bobby Gair," a pugilist, had left there when they occupied rooms in the house. This was Gayer's second visit on the same mission during the afternoon. He was not admitted and a heated argument ensued.

According to the police, Gayer started across the street when he saw four or five men, who had been standing on a corner a block away, approaching the house. One of the number, the police say, shot Gayer, threw the revolver away and ran. Assistant District Attorney Reuben Wilson is in charge of the investigation. He said last night that the police were looking for a resident of the neighborhood who disappeared immediately after the shooting.

Vain Cabinet Parleys in Vienna.

VIENNA, June 25.—Attempts to form a new Cabinet have thus far been utterly futile. The United Christian Socialist and German parties refused to participate in a new Ministry when they failed to gain the promise of the portfolios of the Interior and Education.

Rumanian Prince in Tokio.

TOKIO, June 23.—Prince Carol of Rumania, who will make a formal visit to Japan, arrived here today and was received with royal honors.

Start Omaha-N. Y. Flight Sunday.

OMAHA, Neb., June 25.—John M. Larsen, owner of the all-metal plane which brought a party of wedding guests here from New York, said today that the proposed non-stop return to New York will be undertaken Sunday. The flight will start an hour before sunrise.

ROBBED AND THROWN FROM HER OWN AUTO

Police Seek Two Men Accused by Widow of Drugging Her in Van Cortlandt Park.

LEFT IN ROADSIDE BUSHES

Chance Acquaintance Introduces Companion on Pretense of Renting Car.

Detectives under Captain Andrew Wines of the Bronx Detective Bureau yesterday were searching for a clue to the identity of two men who are alleged to have drugged and robbed Mrs. Helen McHugh, a widow, 38 years old, while they were riding with her in Van Cortlandt Park at 10 o'clock Thursday night, and then threw her out of the car at a lonely spot in the park, opposite West 236th Street.

Policeman McGrath of the Wakefield Station found Mrs. McHugh, who is the widow of a saloon keeper, in a dazed condition in a clump of bushes in the park early yesterday morning. She was suffering from burns about the face, and while awaiting the arrival of an ambulance from Fordham Hospital Mrs. McHugh told him that on Thursday evening two men called on her by appointment at her apartment in the Endicott Hotel to arrange for the renting of her automobile.

One of the men, known to her as "Adams," she said, met her at the French Line pier a few days before and sold her a ticket for Europe when she was unable to buy one at the company's office.

Mrs. McHugh explained that she informed "Adams" that she was in a quandary as to what to do with her automobile while she was in Europe. The man told her, she said, that he had a friend in the moving-picture business who was anxious to rent a car, and he agreed to bring his friend, whose name he gave as "Berry," to Mrs. McHugh's apartment Thursday night.

When "Adams" introduced her to "Berry," Mrs. McHugh declared, the latter said he would have to have the car demonstrated before he agreed to rent it. She said she volunteered to accompany the men on a trip to Van Cortlandt Park and while "Berry" operated the car she sat in the tonneau with "Adams."

Mrs. McHugh said she wore a diamond lavalliére, four diamond rings, a diamond barpin and her wedding ring. She also had in a purse $25, she said, besides her life insurance policy. At a lonely spot in the road, she alleged, "Adams" suddenly placed a handkerchief over her face saturated with a strong-smelling fluid, which soon put her to sleep. As she was losing consciousness, she said, she felt "Adams" lifting her from the seat, and the next thing she recalled was waking in bushes a few minutes before the policeman found her. She said she believed that "Adams" stripped her of her jewelry and money before he threw her out of the car.

She was treated for the burns on her face and then taken to the hotel.

MARTENS REPORTS SALE.

Says Canadians Supply Food and Machinery to Soviet.

A contract is reported to have been signed yesterday by Ludwig C. A. K. Martens, unrecognized Russian Soviet "Ambassador" here, and Boyer, Sloan & Co., Canadian and English manufacturers' agents, Montreal, for several million dollars' worth of Canadian foodstuffs and machinery.

This contract was said to be a result of the recent visit to Canada of agents of the Soviet Government, conducting preliminary trade negotiations.

Special banking arrangements in Canada and England already have been made for handling this kind of contract, the Canadians proposing to follow somewhat the same methods as adopted by Swedish merchants in their recent shipments to Reval, it was stated. In that case the Soviet government shipped gold bullion to the banks in Stockholm to establish credits sufficient to cover contracts. A report received here states that these contracts now are being filled, goods being shipped to Reval from Sweden.

It is said that the first shipment from Canada will consist of a cargo of flour, and that this will be followed quickly by a cargo of railway equipment, agricultural machinery and other supplies.

RYAN COMPLAINT DELAYED.

Bill in Stock Exchange Suit May Not Be Filed for Three Weeks.

No bill of complaint was filed yesterday by Stanchfield & Levy in the suit which was to have been started by Allan A. Ryan against the New York Stock Exchange. Notice of suit was served on the Exchange some time ago and according to the allowance of twenty days in which to file the bill of complaint, it should have made its appearance in normal course yesterday.

It was explained at the offices of Mr. Ryan's attorneys that it might be three weeks before the complaint was filed, agreement having been made for this extra period.

Rex Beach's Name Forged.

Paul Dair, 32, of 358 West 124th Street, formerly confidential secretary to Rex Beach, author, of 480 West 116th Street, was locked up last night on a charge of forgery. Dair is alleged to have cashed a check for $500, forging Beach's name, on Dec. 6 last. Dair was arrested while visiting his wife, who is ill, at Otisville, N. Y.

Woman Burned to Death at Work.

While preparing dinner on a gas range last night, Mrs. Anne Christianson, 59 years of age, was burned to death at the home of her daughter, 731 Seventy-ninth Street, Brooklyn. Mrs. Christianson was the wife of a barge captain, who, it is said, is at sea.

Aiding Housing

WE have been helping the housing situation by aiding in the construction of small houses.

We have on hand to sell to investors now 322 mortgages running in amount from $1600 to $3000.

These mortgages are guaranteed by the Bond & Mortgage Guarantee Company to net you 5½%. If you wish a secure investment and a high rate of interest and to help housing conditions, buy some of these mortgages.

As we sell the mortgages we turn back the money into new mortgages and finance the building of additional houses.

Title Guarantee & Trust Co.

Saks & Company
BROADWAY at 34th STREET

Offer
Remarkable Values in a Pre-Inventory

SALE of
Women's and Misses'
Pumps *and* Oxfords
at below cost to us

$6.95

Former prices were
$10, $11, $12, $14.50

Wide range of models, developed in Black, Brown and White Kidskin, Patent Leather, Black, Brown or Grey Suede, and White Canvas. All have Louis XV heels, with the exception of the styles in Canvas, which have low Cuban and Military heels.

None sent C. O. D. or on approval. All sales must be final

Picking A Man To Beat Harding

"Bryan might swallow McAdoo, but he won't swallow Cox or Edwards. Cox is both able and popular; he would probably poll a larger vote than McAdoo, who has aroused opposition among the business interests of the country. If there is a deadlock at San Francisco a 'dark horse' may be nominated. John W. Davis has been mentioned as a possibility. Senator Underwood, of Alabama, altho he comes from the 'Solid South,' would make an ideal president"—thus the Birmingham *Age Herald* presents a bird's-eye view of the situation at San Francisco. And these are not the only men who have a chance, according to the American press.

Should there be a strong provision in the platform endorsing the League of Nations, with or without reservations? Should the platform contain a "wet" or a "dry" plank? Should there be an appeal to the labor vote?

In THE LITERARY DIGEST for this week, June 26th, the Democratic platform and the various planks that it should contain, as proposed by Democratic editors, is discust, as well as a summary of the chances for nomination of various men who have been put forward.

Other important articles that will interest you in "The Digest" this week, are:—

"Sizing Up" Harding

An Epitome of Newspaper Opinion of All Shades of Political Thought Upon the Republican Nominee for the Presidency

Labor's Disappointment at the Republican Platform
State Socialism Constitutional
Postal Pay Raise Criticized
What to Do for Armenia
What the German Election Forebodes
Turkish "Watermelon Intellects"
Persia's Test of the League
How Europe Views Harding
Shall We Mend the Liberty Bell?
The War's Cost—Forty Million Lives
The Grape is Still Lively
Why Iron Rusts
Fallacy of Our Literary Bolsheviki
American Statues for France
A Summary of the Trade of Canada
American Musical Triumph in Paris
Plea for "High-Brow" Plays
The "Reds'" Challenge to the Church
Opening the Door to German Missionaries
The Sinfulness of the City
Best of the Current Poetry
Lessons in American Citizenship
Obregon, the New Hope of Mexico
Moonshining in North Carolina and in other Dixie Lands
Government Prepares to Round Up Draft Dodgers
Bringing the Brook Trout Up on Buttermilk
Topics of the Day

Many Interesting Illustrations Including the Timeliest Cartoons

June 26th Number on Sale To-day **News-dealers 10 Cents—$4.00 a Year**

'Tis a Mark of Distinction to Be a Reader of The Literary Digest

The Literary Digest

FUNK & WAGNALLS COMPANY (Publishers of the Famous NEW Standard Dictionary), NEW YORK

SAYS SAVINGS BANKS CAN AID HOUSING

Loans on New Construction Is Solution of Problem, Asserts Walter Stabler.

WOULD HELP DEPOSITORS

Meeting of State Bankers' Group to be Called—Committees Discuss Labor and Materials.

It is up to the savings banks of New York State to decide whether they want their depositors to be forced to the streets by the housing shortage, or whether they want their depositors to pay rents that will consume their savings in the banks, was the way Walter Stabler, Controller of the Metropolitan Life Insurance Company, summed up the relation of the savings banks to the housing situation at yesterday's joint meeting of the sub-committees on investment capital, building materials and builders of the Mayor's Housing Conference Committee.

The way out of the dilemma, Mr. Stabler continued, was the framing of a policy by the savings banks that would indicate a disposition to lend money to the extent of their ability on new housing construction exclusively, or nearly so.

Mr. Stabler said that he could not too strongly impress on the members of the sub-committees that the present housing situation would be better served by the savings banks than by any other single factor, so far as financing was concerned.

"The savings banks are peculiarly responsible for helping save the situation," he added, "for their depositors are working people, who are worst hit by the present housing shortage."

He said that in Albany recently he spoke to officials in a number of banks of the necessity for savings banks to lend money on new housing construction, and he was of the opinion that they were impressed with the seriousness of the New York City situation, and that they would put money into the New York mortgage market.

To Call Meeting of Bankers' Group.

Other members expressed the hope that it might be possible to persuade all the savings banks in New York State to adopt this view. In line with this aspect of the discussion Henry A. Schenck, President of the Bowery Savings Bank, agreed to call together the officers of Group IV. of the State Bankers' Association that they might have an opportunity of taking up the subject with aview to submitting the suggestion to the entire membership of the association. The meeting will be held at the Metropolitan Life Insurance Company on July 8.

One of those present asked Mr. Stabler whether the savings banks would lend money on new construction at 5½ or 6 per cent when they could realize 7 per cent. Mr. Stabler replied that his organization was desirous of availing itself of the opportunity of obtaining 7 per cent. for its money, but that it believed that its duty to its policy holders required it to put the money out at a lower rate and sacrifice something in order to push housing construction, and he felt that the banks should look at the problem in the same way.

"The situation is exceedingly grave, and unless we do something it will grow steadily worse," he declared.

The first meeting of the afternoon was held jointly between the sub-committee on Builders, of which E. A. MacDougall is Chairman, and the sub-committee on Manufacturers of Building Materials, of which Wright D. Gross is chairman. Then followed the joint meeting between Mr. MacDougall's committee and the one on investment capital, headed by Mr. Stabler.

Labor and Material Discussed.

The uncertainty of the labor market and the high price of materials entering into the construction were the dominant topics at the first meeting, and the means for raising the money was the chief point raised at the second meeting.

Mr. Goss reported that labor, both in the manufacture of materials and in the transporting of materials, was the big factor which sent the prices of material skyrocketing. The transportation tie-up he laid at labor's door and pointed to the high prices demanded because of the transportation situation. The increased cost of coal also he laid to labor troubles. Mr. MacDougall said he had the impression that more coal has been mined recently than ever before but that it was being diverted to industrial concerns that promised to pay higher prices for it, and therefore it reacted on the housing situation by diminishing the possibility of manufacturing materials.

Mr. MacDougall read a letter from a large manufacturer of lime who said that, while he had contracts with coal operators calling for the delivery of coal at from $2.80 to $4.90 a ton, he was not receiving any at that price, but that he could get all he wanted if he paid from $5.50 to $11 a ton. This necessitated charging $2 per ton more for lime, which item influenced the high cost of construction.

The lime manufacturers accused the coal operators and distributers of profiteering from 200 to 500 per cent. and charged that coal would soon go to $15 a ton, an unnecessary figure.

It was pointed out that the uncertain market had caused builders to add a large item on their bills for expected increases in labor and material. This item was said to be as high as from 70 to 80 per cent. above the usual cost. One member said that while lumber was apparently scarce he could get all he wanted if he paid a bonus of $3 a thousand feet so that the lumber might be sent to New York from the South on a barge.

Mr. Stabler said he had been informed that brick might be brought to this country from Belgium for $20 per thousand, a great saving on the present cost, and that cement might be brought in at a saving of $1.50 a barrel.

It was the opinion of the financial men that the rent profiteering laws have unnecessarily frightened builders and kept them from erecting dwellings. Clarence H. Kelcey said that in a short time the builders would realize that the laws have proved futile and would begin building.

ADVERTISEMENT.

CUSTOMS FIFTY YEARS AGO.

Who among us would say to-day, "I never use a Dentifrice, I never have to?"

Yet Fifty years ago, odd as it may seem, not one person in 1,000 used a Dentifrice—or even a tooth brush.

So to-day, after more than 30 years of persistent publicity of Allen's Foot-Ease, the Antiseptic Powder for the Feet, not many well-turned-out people care to confess, "You know I never have to use a Powder for the Feet!"

More than One Million five hundred thousand pounds of Powder for the Feet were used by our Army and Navy during the war.

The reason is this: Incasing and confining the feet in Leathe or Canvas Shoes is bound to create friction, more or less. Allen's Foot-Ease removes the friction from the shoes, and freshens the feet. It is this friction which causes smarting, callouses, corns and bunions. You know what friction does to your motor-car axle. Why not remove it from your footwear by Shaking into your Shoes *to-day*, Allen's Foot Ease, the cleanly, wholesome, healing, Antiseptic powder? Get the habit, as millions now have it, who inhabit our, as yet, imperfect world.

NEWBERRY'S APPEAL READY.

Long List of Errors Claimed in Conviction of Michigan Senator.

GRAND RAPIDS, Mich., June 25.—A bill of exceptions and assignment of error filed for Senator Truman H. Newberry and sixteen others convicted last March on charges of corruption in the 1918 Senatorial election has been approved by Judge Sessions in Federal Court, and the case will go to the United States Supreme Court as soon as the printing is completed.

Senator Newberry was sentenced to two years' imprisonment in Leavenworth and fined $10,000. All the convicted men have been at liberty under bond pending perfection of the appeal.

The assignment of errors cites a long list of points on which the court is claimed to have made incorrect rulings. It protests Judge Sessions's action in holding the enactment of certain provisions of the Corrupt Practices act of 1910 as within the powers conferred on Congress by the Constitution. Objection also is made to the alleged dismissal of many prospective jurors on motion of the Government without their first having been questioned by the defense.

Admission of certain testimony, the sustaining of certain Government objections, the Judge's charge to the jury, and the denial of motions for new trials and arrests of judgment also are alleged to be in error.

NEW HAVEN TRAIN DERAILED.

Engine and Car Overturned at Norwood, but Nobody Hurt.

NORWOOD, Mass., June 25.—A New York bound express on the New York, New Haven & Hartford Railroad was derailed near the Winslow station in this town today. The engine and baggage car overturned. No one was injured, although the train banged over the ties and tore up the roadbed for a distance of 700 yards before it came to a stop.

The train had just passed over the Washington Street bridge. Had the engine and baggage car fallen to the left instead of the right they would have rolled down a steep embankment.

The cause of the derailment has not been ascertained. The train left Boston for New York via Hartford and Waterbury at 1:20 A. M., standard time, and was running express through Norwood.

MAKING STATE DRY PUT UP TO SHEVLIN

Shift Ordered by Washington Takes Jurisdiction from Boston District.

GRAND JURY INVESTIGATES

O'Connor Waives Immunity and Testifies in Seizure of Rum in Hollis Hotel.

A change has been made in the territorial jurisdiction of James Shevlin, Federal supervising prohibition enforcement agent, it was announced yesterday. Mr. Shevlin now has jurisdiction over the entire State of New York, while Rhode Island and Connecticut, formerly included in his territory, have been transferred to the Boston district. Heretofore Mr. Shevlin's activities in New York were confined to this city and several nearby counties. Up-State New York was in the Boston district.

When the change was ordered a few days ago by Commissioner Kramer of Washington the men operating in this State under Prohibition Agent McCarthy of Boston conferred with Mr. Shevlin, and several were selected to continue operations in the district. Yesterday Mr. Shevlin assigned seventy agents to up-State cities, including Syracuse, Albany and Buffalo. He went to Washington in the afternoon to confer with Commissioner Kramer on the new plan of operation. Before his departure he announced that steps had been taken to insure closer co-operation by the various municipal, county, State and Federal legal departments in the prosecution of liquor law violators.

Legal Support Satisfies Shevlin.

"I am getting very satisfactory support from various law enforcement branches, including the District Attorney's office and local police forces, throughout this district," Mr. Shevlin said. "When my office is working smoothly under the new plans it will aid arresting officers and the various legal departments immeasurably, for the reason that much of the red tape which has hampered the work in the past will be done away with."

Mr. Shevlin said the report that prohibition agents had been taken out of Brooklyn was erroneous. He said a branch office in Brooklyn had been closed, under the new plan of operation, but the same number of men would be detailed to the Brooklyn territory, reporting directly to headquarters in Manhattan. He said the District Attorney's office in Brooklyn was rendering valuable aid in prosecuting cases against prohibition violators.

"I want it known," Mr. Shevlin continued, "that my office is in charge of enforcing the prohibition law. I do not claim that it is impossible to obtain liquor in my district, but I can safely assert that the lid is being tightened from day to day."

The Federal Grand Jury in Brooklyn has begun an investigation into the seizure of nearly 500 cases of Bacardi rum and other liquors at Holliswood Hall, a hotel at Hollis, Queens, last Friday and Saturday. The police seized 193 cases of rum being transported, it was said, from the Bacardi Corporation, 207 West Broadway, Manhattan, to Holliswood Hall, owned by John E. Tench. This was on Friday. On Saturday United States Marshall Power found 303 caseas of Bacardi rum and other liquors in the cellar. This was seized and the proprietor arrested.

O'Connor Before Grand Jury.

Tench says the rum was moved under a permit issued by Prohibition Director O'Connor. He said he was a stockholder in the Bacardi Corporation, which was going out of business. As the rum could not be sold, it was distributed among the stockholders.

Mr. O'Connor was a witness before the Grand Jury, having waived immunity before he took the stand. Later he admitted having issued the permit for the transfer of the liquor. The Government, he said, had no right to seize the liquor and, therefore, there was nothing to do but turn it over to the stockholders. He said his action had been approved in Washington.

The Grand Jury will continue its investigation next, Wednesday. It is understood that Moses Rosenthal, O'Connor's assistant, has been asked to appear before the Grand Jury and that one or more officials from Washington might be called. In the meantime District Attorney Leroy W. Ross will question stockholders of the company, it is understood, and will also confer with Mr. Shevlin when he returns from Washington.

Judge Thomas I. Chatfield, in the District Court, Brooklyn, signed an order directing Marshal Power to hold all liquors seized in Brooklyn raids conducted by William D. Allen, while acting as the head of the Brooklyn Enforcement Squad. The liquor will be kept for evidence. The order will prevent its transfer by Mr. Shevlin, or any one else.

Chauffeur Is Arrested.

Thomas McMorrow, 27 years old, a chauffeur of 149 East 126th Street, was held in $1,000 bail by Magistrate William Sweetser in Harlem Court yesterday for examination on Monday. He is suspected of having stolen a barrel of whisky, valued at $1,000, from the cellar of James Quinn, a dealer of 2,226 Lexington Avenue, on Thursday. Detective John Shields told the Magistrate he had traced the whisky to an undertaking shop on Tenth Avenue.

The two prohibition agents assigned by Mr. Shevlin to ascertain where Henry Humphrey Parsons, wealthy Yale man and lawyer, who committed suicide at the home of his aunt at Purchase, N. Y., Thursday of last week, obtained "at least five drinks" of whisky the night before his death, reported that they were "making progress."

John J. Quigley, assistant to Mr. Shevlin, declined to disclose what evidence the agents had found, but he said some important information relative to Parsons's movements on the last night he was alive, would be obtained. He said that no announcement of the evidence discovered would be made public until the investigation had been concluded.

FALL MODELS KNEE LENGTH

Skirts Should at Least Fall Below Waist, Says Mr. Figg.

WASHINGTON, June 25.—Conservation of cloth at the expense of womonly modesty will not be indorsed by the Government, representatives of the National Garment Retailers' Association were told today by Howard Figg, assistant to the Attorney General in charge of the campaign to reduce prices.

The retailers presented for Mr. Figg's inspection three living models dressed in knee length gowns designed as the extreme in women's wear for next Fall. Mr. Figg declined to indicate what he considered a proper length for skirts, but declared after viewing the extreme styles that skirts should "at least come below the waist."

The retailers approved Mr. Figg's suggestion that coming styles should be changed as little as possible so that women might get the full wear out of their clothes and not feel compelled to refill their wardrobes frequently because of the differing modes.

UNITE FOR REVOLUTION.

Two Communist Parties Join to Foment Armed Insurrection.

WASHINGTON, June 25.—Evidence of the formation of a united Communist party by the consolidation of the Communist Labor Party and the Communist Party, with the avowed purpose of fomenting a revolution against the existing Government, was received today at the Department of Justice.

Steps were being taken, officials said, to guard against the spread of the propaganda.

Communist publications in the hands of the department announce the formation of the new party at a secret convention attended by delegates from the two organizations.

"The program of the party," the publication says, "declares that the final struggle between the workers and the capitalists, between exploited and exploiter, will take the form of civil war, and that it is the function of the United Communist Party systematically to familiarize the working class with the necessity of armed insurrection as the only means through which the capitalist system can be overthrown."

HAIL WRECKS BUILDINGS.

Stones as Big as Apples Crash Through Roofs in Wyoming Town.

CHEYENNE, Wyo., June 25.—Hail stones as large as apples crashed through roofs at Hillsdale, twelve miles from here, last night and reduced two farm buildings near there to kindling wood, according to telephone reports early today. No casualties were reported, but searching parties were sent out from Hillsdale to the storm-swept area.

Some of the hail stones were said to have been eighteen inches in circumference. Motorists caught in the storm crawled beneath their machines, the tops affording no protection, the reports said.

An airplane piloted by Captain C. A. McKenzie of Cheyenne last was reported at Pine Bluffs, near the storm district.

Legion Warns Against Impostor.

INDIANAPOLIS, June 25.—Former service men are warned against giving money to a man reported to be collecting funds under a pretext of conducting an individual membership campaign for the American Legion, in a statement issued from national headquarters here today.

"Happiness in Every Box"

Another "Happiness" Store OPENS TODAY

Broadway bet. 35th and 36th Sts.

HERE'S more "Happiness" for New York—this time in the heart of the great shopping district centering on Herald Square.

A new United Candy Store opens today on the West Side of Broadway—No. 1343, between 35th and 36th Streets. This store is most conveniently located for the thousands who daily visit the big department stores in the Herald Square section, and for the Long Island and Jersey dwellers who commute by way of the Pennsylvania Station and the Hudson Tubes.

Come in and pay this new store a visit. You will find it a worthy companion of "The World's Largest Candy Store" on West 42nd St., of our beautiful "Jewel Box" downtown in the Hudson Terminal Building, and of our "First Uptown Store" at Broadway and 80th St. We promise you a hearty welcome and pleasant service—and, of course, the usual delightful selection of United Candies.

Special Today to Celebrate

The opening of the new store we are offering the the following five candies at a Special price for today (Saturday). All Stores.

BUTTERSCOTCH CARAMELS—Just pure cane sugar, the creamiest dairy butter, and a little flavoring. And yet, when these ingredients are combined by our candy chefs, the result is a Butterscotch Caramel that will give you a new idea of how good such candy can be. **49c lb.**

MILK CHOCOLATE COCOANUT ROYALS—Fresh shredded San Blas cocoanuts, the finest in the world, are used for these candies. When this cocoanut is combined with delicious sugar cream and covered with milk chocolate it is a confection that will delight the taste of all. **69c lb.**

SPARKLING MIXED—Buttercups, Twists, Satinettes, Fruit Rock, Lemon Drops and Lime Drops. Wholesome and delicious hard candies made from pure cane sugar and fruit juices. Packed in a beautifully decorated tin. **49c lb.**

2-LB. WEEK-END SELECTION—Containing Marshmallow Fudge, Almond Apricot Mallow, Assorted Fruit Jellies, Mexican Delights, Assorted Bonbons, Almond Nougat Roll, Log Cabin Roll, Pecan Apricot Mallow and Fudge. **$1.29**

CHOCOLATE TING-A-LINGS—If you like molasses you will like this candy. Pure New Orleans molasses and fresh dairy butter go into the making of the most deliciously crisp filling, which is then covered with smooth chocolate. **59c lb.**

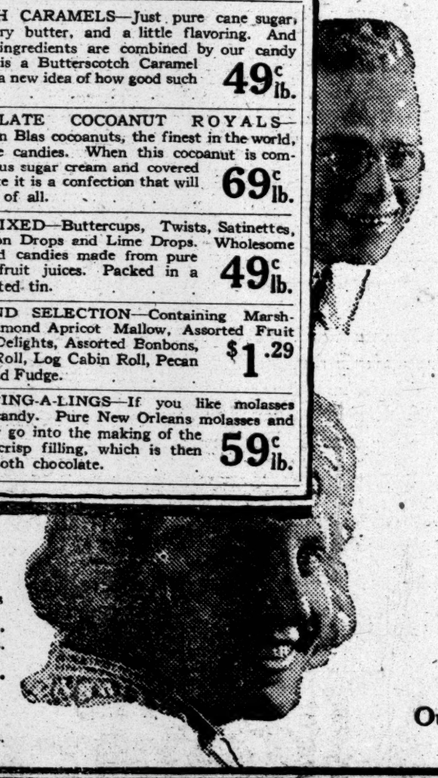

STORES

1343 Broadway
Bet. 35th and 36th Sts

42nd also 43rd St.
Bet. 5th and 6th Aves.

Hudson Ter. Bldg.
32 Cortlandt St.

2249 Broadway
Bet. 80th and 81st Sts.

Candies

FULL WEIGHT—16 ounces of CANDY in every pound box

ASSORTED DAINTIES—Wholesome, delicious hard candies made from pure cane sugar in a variety of flavors and packed in a beautifully decorated hinged tin box. . . . . **60c lb.**

NURSERY ASSORTED CANDIES—Just the candies for the kiddies. Pure sugar, molasses, and pure fruit flavorings are the only ingredients used. Packed in a decorated tin which will make a serviceable lunch box. . . **60c lb.**

HOME MADE ASSORTED FUDGE—The old fashioned creamy chafing dish kind. Made of pure creamery butter, cream, cane sugar, in vanilla and chocolate flavors, both plain and with chopped walnut meats . . . **60c lb.**

MILK CHOCOLATE PEPPERMINTS—These candies, always a favorite, have a cream center made of cane sugar, the best dairy butter and cream, flavored with peppermint and covered with fine milk chocolate . . **75c lb.**

MILK CHOCOLATE CHERRIES—A delicious ripe maraschino cherry centered in pure sugar cream and heavily coated with chocolate makes this one of our most popular candies. **75c lb.**

OLD FASHIONED VANILLA CREAMS—This old fashioned candy, made in a new way of sugar cream, flavored with vanilla and covered with a coating of pure chocolate is one of our candy makers' many surprises for you. **59c lb.**

SUPREME BONBONS AND CHOCOLATES—A pleasing assortment of chocolate covered nougats, caramels, cocoanut, marshmallows and creams and truly delicious bonbons of various flavors . . . . . **1.00 lb.**

CLUB CHOCOLATES—Fruits, nuts, caramels and cream centers. An assortment of fine chocolates which will satisfy every desire and meet any social requirement where only the finest candies would be appropriate . . . **80c lb.**

Our New Store—1343 Broadway—Between 35th and 36th Streets

UNITED RETAIL CANDY STORES

Cape Cod and the Mountains

While a guide book is useful to the vacationer, books treating of the human side of summer resorts are needed to round out the pleasure of a stay, brief or protracted, in such places as Cape Cod, the Catskills or the Adirondacks. The new visitor to Cape Cod, for example, wants to know the Cape's geography, but if he has read Thoreau's Essays or "Cape Coddities" the physical charms of Provincetown and environs are little more than a setting for keener joys.

In the Catskills—*by J. Burroughs*	$1.84
The Catskills—*by T. M. Longstreth*	2.22
Cape Cod—*by H. D. Thoreau*	1.48
Cape Cod New and Old—*by Agnes Edwards*	1.84
Cape Coddities—*by D. and M. Chatham*	.99
A Guide to the White Mountains—*by M. F. Sweetser*	2.59
Chronicles of the White Mountains—*by F. W. Kilbourne*	1.84
The Adirondacks—*by T. M. Longstreth*	2.22

Give A Thought To Books!

Macy's—Book Department, Main Floor, 35th Street.

R. H. Macy & Co. Inc.
HERALD SQUARE NEW YORK

One Night of Comfort to Colorado

—to air like wine, mountain scenery beyond description, trout-filled streams, flower-clad fields—to the unforgettable charm, the health-giving glories—of Colorado.

DENVER SPECIAL
via
Chicago & North Western Ry.
and
Union Pacific System

Leaves Chicago from the North Western Terminal every day at 6:05 p. m.; arrives Omaha 8:05 a. m., greets Denver at 9:35 p.m. the next day.

Full comfort equipment includes Buffet-Observation Car, Open Section, Drawing Room and Compartment Sleepers, Reclining Chair Car, Diner.

Two other full-equipped trains leave at 10:30 a.m. and 11:20 p.m.

The Excursion Fares are now in effect.

Colorado expects to entertain a record-breaking number of visitors this year, this train meets the consequent demand for increased travel facilities.

For complete information ask A. R. Gould, Gen'l Agent, C. & N. W. Ry., 280 Broadway. (Tel. Worth 771), or J. B. De Friest, Gen'l Agent, U. P. System, 280 Broadway, (Tel. Worth 1757).

114-A

ZELWOOD looks so well on so many different types of men that it has become one of the most popular styles in the history of collar-making.

E&W
EARL & WILSON TROY, N. Y.
Collars & Shirts

The greatest thing in garters—the broad soft band that fits snugly but never binds nor slips.

At all dealers

Manufactured only by The Thos. P. Taylor Co., Bridgeport, Conn.

E.Z. GARTER
WIDE FOR COMFORT

LOST AND FOUND.

LOST—Black pocketbook containing unindorsed drafts and express checks to value of about $1,000, on sleeper from Boston, night of June 23. Liberal reward and no questions asked for return to Captain B. B. Libby, care Barber Steamship Line, Inc., 17 Battery Place, N. Y.

LOST—On Boston express train, or in Grand Central Station last Sunday night gold cigarette case with name Richard H. Hunt engraved on inside cover. Reward of $50 and no questions asked if returned to Marcus & Co., 544 5th Av.

LOST—Sunday afternoon, June 20, 1920, either at Pelham Heath Inn or Gedney Farm, platinum flexible bracelet with diamond and emeralds; liberal reward for its return. Wood's, 10 West 70th, City.

LOST—WILL LADY WHO FOUND DIAMOND RING AND CLEANER'S TICKET IN SMALL PURSE, 145TH SUBWAY, 2 WEEKS AGO, KINDLY COMMUNICATE WITH FORD, AUDUBON 1200.

LOST—Diamond bar pin, between Larchmont, N. Y., to 125th to 81st and Broadway, Friday morning; reward if returned to R. H. Goffe, Jr., 1 Liberty St. John 2634.

LOST—Between Battery and Hudson Terminal Chief Mates Steamboat License, discharge and personal papers; liberal reward. F. G. Wilmann, 89 West 42d St., Bayonne, N. J.

LOST—Sunday, June 20, 1920, Broadway or Palace Theatre, gold fob initialed B. B. on black ribbon; reward for finder. Benjamin Bernstein, 299 Broadway. Phone Worth 863.

LOST—5th Av. bus, June 24, brown suit case marked S. R. C., containing clothes and camera; liberal reward; no questions. J. G. Hopkins, 38 West 37th St.

LOST—Neighborhood of 23d St., Monday, June 21, U. S. A. discharge; issued to Arthur C. Tucker. Please return to Company L, 7th Regiment Armory. Reward.

LOST—On Morningside Drive, cane covered satchel, containing private letters and dress. Very liberal reward if returned to 2,807 Broadway or call Schuyler 7554.

LOST—Brown moire silk bag containing gold watch, money and Frank George hotel key. Kindly call Mandel & Watts, 70 West 36th. Greeley 2106.

LOST—Package of keys in black leather case in Weller's Boot Shop, 1,583 Broadway, or between 47th and 48th on Broadway; Friday afternoon; reward.

LOST—At Brighton Beach, diamond engagement ring, 1¾ carat, platinum setting; $100 reward; no questions asked. Phone Watkins 5224.

LOST—Diamond and sapphire bar pin, about 2½ inches long, somewhere in Penn station Sunday; suitable reward. Phone Gramercy 4769.

LOST—On upper Broadway, large diamond ring; fancy setting, with small emeralds; liberal reward. J. Bernheim, 170 Broadway.

LOST—Wallet marked "Jack." Return to information desk, care Retail Research Association, 225 5th Av. Reward. Jackson.

LOST—Lady's silver mesh bag, from Strand Theatre via Broadway, 42d St. car to West Shore ferry. W. E. C., Rector 8257.

LOST—Wallet containing money and diamond bracelet in subway or vicinity of 42d St.; very liberal reward. S 166 Times.

LOST—Gold locket with monogram and date; liberal reward, S. B. S. Co., 239 East 27th. Phone Madison Square 1065.

LOST—Friday, sum of money between 57th West End Av. and 6th St.; reward. Phone Schuyler 5823.

LOST—Book American Bankers' travelers checks signed H. V. Darling; reward. D 257 Times.

LOST—Friday, rhinestone bowknot pin, vicinity 45th St. Phone Vanderbilt 9726.

LOST—Folder, 6th elevated, money, pass cards; reward. B 1051 Times Harlem.

LOST—Black and blue silk purse, gold chain, taxi; liberal reward. Lenox 951.

LOST—Bank book No. 47747. Address B 808 Times.

$75 REWARD
for return of gold cigarette case, monogramed "A. B. D.," lost June 1, between N. Y. C. and Westchester, N. Y. I. H. and B. H. Weinberg, 565 5th Av.

$50 REWARD
for return of small oblong gold watch, left at ticket window Grand Central Station about 5 o'clock; return to 42 West 120th, Apt. 12; no questions asked.

$75 REWARD
for return of onyx and diamond bar pin lost June 19 vicinity of 62d St. and Madison Av. Udall & Ballou, 574 5th Av.

Wearing Apparel.

LOST—Will young women with child who picked up fur neckpiece, Broadway and 140th St., Wednesday evening, communicate with 610 West 141st., Apt. 4G. Phone Audubon 8384. Reward.

LOST—Reward $25 for green Burberry coat left in taxi at French Line pier. Call Room 959, Fifth Av. Bldg. Gramercy 4195.

LOST—Red fox neck piece, between 6th Av. and 14th St. and West 23d St. Ferry; $15 reward. Telephone Mary Sullivan, Chelsea 6875.

LOST—Fisher fur in taxi, between Savoy Hotel and East 9th St.; reward. Inquire Ferle Heller, 34 West 57th.

LOST—Cohan's Theatre, Saturday night, small sable neckpiece; reward. Miss Parson, Red Cross, 23 West 43d. Vanderbilt 5750.

Cats and Dogs.

LOST—POLICE DOG; LAST SEEN CENTRAL PARK; NAME ON COLLAR, ANABEL DADE HENDERSON, 344 WEST 72D; GENEROUS REWARD. HENDERSON, 143 EAST 53D. PLAZA 5657.

LOST—From 306 West 83d, small sized Persian cat, white feet; collar with "317 West 92d"; reward. Phone Goldmark, 5725 Barclay.

LOST—Pekingese dog, female, white breast, strayed from 78 East 54th St.; reward. Plaza 5853.

LOST—Brown and white collie; $50 reward. J. Prady, Liberty Theatre.

PERSONAL.

CANDY STORE AT 1,449 2D AV. IS SOLD; creditors should call before June 26, 1920.

A DOUBLE PAGE OF THE BASEBALL STARS.

Among the etchings in this week's MID-WEEK PICTORIAL of players conspicuous in the leagues this season are the following, shown in action: Bob Maranville, Edward C. Foster, Bob Meusel, Dave Bancroft, Frank Frisch, Bernie Neis, Arthur Fletcher, Jimmy Johnston, Dick Rudolph, Heinie Groh. There are 80 etchings in the number—big world news, sports, drama, Irish civil war, also portraits for a frame of Harding and Coolidge; news stands today.—Advt.

SWANN SEEKS LIGHT ON TRAVIS CHARGES

Brooklyn Editor Asked for Information Based on Criticism of State Controller.

BOND PURCHASE UP AGAIN

Friends of Travis Name Committee to Make Inquiry in View of His Candidacy.

District Attorney Swann sent a written request yesterday to the editor of The Brooklyn Times for information relative to any charges which may be based on a criticism published in that newspaper concerning Eugene M. Travis, State Controller, in which it was alleged that municipal bonds had been purchased by the Controller's Office at a price in excess of the market quotations. Mr. Swann, who intimated that the subject had been called to his attention, said:

"Copies of newspaper charges against the State Controller's Office have been called to my attention and I have asked for any legal evidence which could support them. I am doing this without any preconceived notion of guilt or innocence of any one and without any bias whatsoever. If evidence is placed before me which warrants such action I will bring the matter before the Grand Jury."

It is said that the Brooklyn authorities have declined to take any notice of the controversy, and because of this the Manhattan prosecutor has been appealed to.

The bonds referred to included some of the New York City issues and were purchased for State investment for the sinking fund. Mr. Travis has several times defended his action regarding this bond purchase, stating that better terms were obtained from private sellers than could have resulted from advertising for offers of sale, which probably would have advanced prices. He declined to make any further comment last night other than to say this:

"Everything in the State Controller's Office is open to the public for ascertaining the facts."

Controller Travis is one of the leading Republican candidates for the nomination for Governor. Some of his friends, believing that the criticism of his office was being used against his candidacy, asked County Chairman Livingston to appoint a committee to make an inquiry. This committee, consisting of six disinterested citizens, is to have its first meeting on Monday.

CAILLAUX'S LAWYER IN DUEL

Bloodless Encounter Breaks Embargo on 'Meetings' Since the War.

Copyright, 1920, by The New York Times Company.

Special Cable to THE NEW YORK TIMES.

PARIS, June 25.—The armistice between all duellists which was declared during the war is at an end. This morning, for the first time since the peace was signed, two duellists met at a lonely spot outside the walls of Paris and in the technical phrase "exchanged bullets." One of them was the well known Corsican Deputy, de Moro-Giafferi, who was the leading counsel for the defense of Caillaux. The other was a certain M. Torres, who had the temerity to differ in opinion from the Corsican, whose eloquence is equalled only by his fiery temperament. The meeting was arranged for 6:30 A. M., and the place was a little hill which dominates the racecourse at Vincennes.

It was a fine morning for any excursion, and apparently everyone enjoyed it, for the expertness of the duellists' shooting was not such as to cause any unpleasantness. They exchanged bullets without effect; that is to say, neither was hit, and the doctor in attendance packed up his little bag and went home without having had to display his professional skill.

The fact that the pistol practice was bad had, however, one unfortunate consequence. The two duelists are not yet reconciled. Possibly they will spend the Summer vacation improving their shooting.

EAGER TO GREET ALFONSO.

Even Separatists Express Pleasure at His Coming Visit to Barcelona.

BARCELONA, June 24.—Enthusiasm in all quarters is increasing as the visit of King Alfonso approaches. Alfonso has not been in Barcelona in fourteen years and now is coming on his own initiative.

The King will travel on the ordinary night train on which a sleeper has been reserved for himself and his suite and will arrive here Sunday morning. All the local and provincial authorities, with representatives of the garrison, will meet the royal party at the railway station.

Even pronounced Catalonist partisans are expressing pleasure at the visit and are declaring sentiment of loyalty to Spain and the monarchy. Every precaution has been taken against untoward incidents, always possible in a city containing extreme elements, but it is generally believed that the visit will pass normally with much display of loyalty.

The King's visit is really of a private nature. He will reside at the Captain General's Palace as the guest of the veteran General Weyler. Today many further invitations from societies of all tendencies were received by the civil Governor, who spent a great deal of time convincing the delegations of the impossibility of the King's accepting them.

Man, 75, Killed by Auto.

Frank Cromley, 75 years old, of 1,319 Second Avenue, was killed last night by an automobile as he was crossing Park Avenue at Sixtieth Street. George Gallop, 28 years old, of 423 West 144th Street, a mechanic, owner and operator of the automobile, was arrested by Patrolman William Semolt, of the East Sixty-seventh Street Station, on a charge of homicide.

WANTS ACTRESS RESTRAINED

Daughter Begins Lunacy Proceedings Against Mrs. Cummings.

Proceedings to determine the mental condition of Mrs. Minnie L. Cummings, a popular actress forty years ago, who is said to have originated the Actors' Fund of America, were started in the Supreme Court yesterday by her daughter, Mrs. Lillian L. Wolfe, 814 West End Avenue. She says her mother has had delusions of persecution for years.

Mrs. Wolfe said she left home when a young girl because of her mother's temperament and never became reconciled with her, although she aided for years to support her mother when the latter, because of her mental condition, was unable to realize an income from valuable property at Elberon and Long Branch, N. J. She said that her mother's house at Elberon, insured for $10,000, burned down several years ago and the insurance was never collected. Mrs. Cummings is unable to sell the property, the daughter says, because no one who knows her will deal with her, as a result of suits she brought against prominent officials at Elberon.

"She has a delusion that all the neighbors, town officials and people of note in the neighborhood have instituted an organized campaign of persecution," says Mrs. Wolfe. She believes she is impoverished, although she has property of great value. She lives in the most unheard of places, is undernourished and underclothed, and I am heartbroken by her actions."

Appointment of a commission in lunacy is sought.

MUSICIANS MAY STRIKE.

Fail to Reach Agreement with Managers on New Wage Scale.

The continued failure of the theatrical managers and the musicians to agree upon a new wage scale is not unlikely to result in a musicians' strike within the next few weeks. A meeting of the Producing Managers' Association was held on Thursday, at which a committee of musicians was received, but the two sides failed to reach an agreement. Negotiations have now been under way for several months.

The Musicians' Union met yesterday in its rooms in East Eighty-fifth Street, and it was following this meeting that strike rumors were heard. The managers have offered salary increases of 10, and in some instances 25, per cent., but the musicians are holding out for an average raise of about 50 per cent.

The American Federation of Musicians, the parent body, is now investigating the dispute, in the hope of effecting a settlement.

Maurice Moscovitch, Actor, Arrives.

Maurice Moscovitch, a Jewish actor who gained fame in London by his portrayal of Shylock in "The Merchant of Venice," arrived here yesterday on the Adriatic, accompanied by his wife. Mr. Moscovitch said he expected to appear in "The Great Lover" in London this Fall and had come to New York to confer with Leo Ditrichstein, who played the leading part in the production of that play.

"I have played in 'The Merchant of Venice' for more than a year and expect to appear on the New York stage in the same play next year," he said.

Mr. Moscovitch went to England two years ago after having been an actor in East Side theatres in this city for twenty-eight years. He attained fame over night by his portrayal of Shylock.

THEATRICAL NOTES.

Arnold Daly will appear next season in a play to be produced by George M. Cohan.

"Nobody's Fool," a comedy by Alan Dale, will be produced next season by Augustus Pitou, with May Robson in the star role. The play will open in Stamford on Aug. 23, and will later be seen in New York.

"In Self-Defense," a melodrama by Myron C. Fagan, will be produced next month by Edgar J. MacGregor. In the cast will be Marion Coakley, Vincent Coleman, Frank Burbeck, Charles Abbe, Joseph Allen, Walter Lewis and others.

Cartmell and Harris will join the cast of "What's in a Name?" at the Lyric next Monday night. Billy Van and James J. Corbett are no longer with the show.

"Shavings," which closes at the Knickerbocker tonight, will reopen in Boston in August. Harry Beresford will be featured in the leading role.

Harry Fisher will play the title role in "Afgar," the Moorish extravaganza which Morris Gest is bringing from London.

Michel Fokine will remain in America to stage the dances of "Mecca."

The Shakespeare Playhouse will give a series of outdoor performances at the Rosemary Theatre on the estate of Roland E. Conklin, beginning July 3. William Faversham will appear as Antony in the mob scene from "Julius Caesar."

NINE IN WATERBURY NEAR DEATH BY BOMB

Boarding House Patronized by Non-Strikers Is Wrecked by Explosion.

RUSSIAN NEIGHBOR HELD

Governor and Major of State Military Board Investigate—Will Call Troops if Necessary.

Special to The New York Times.

WATERBURY, Conn., June 25.—In an attempt, the police say, to kill the proprietor and six of his boarders who refused to obey the strike order, a bomb, hurled through a cellar window, today wrecked and set on fire the boarding house of Alpino Reabes, a Portuguese. None of the occupants were killed, but Reabes, his wife and a year-old baby were thrown violently to the floor and were struck by flying glass and plaster.

Mike Titol, a Russian living next door, was arrested in connection with the explosion. The police say he admitted having "slightly intimidated" Reabes, but he denied this in City Court this morning. He was sentenced to jail for six months.

This is the third bomb outrage within a fortnight.

Reabes recently received threatening letters, and a few nights ago several Russians entered his house, menaced him with a hatchet, and said they would chop off the heads of him and his boarders if they did not go on strike.

Governor Marcus H. Holcomb and Major Gen. Lucien P. Burpee, as President of the State Military Emergency Board, hurried to this city this afternoon by motor from Hartford to study the situation. They were in conference with Mayor William H. Sandland, Police Chief George Beach and local military authorities. Late this afternoon General Burpee and the Governor said that they were prepared to use the entire armed force of the State to restore and maintain law and order in Waterbury. The Governor told the Mayor the whole State was at his back at five minutes' notice.

The Mayor and the Governor have ignored appeals from labor organizations throughout the country to recall the military. Governor Holcomb and General Burpee, after having a long conference with Colonel Hennegan, who is in charge of the battalion of State Guards on duty, went to the State Armory where they reviewed the troops. The strike, apparently is no nearer a settlement than it was eleven months ago.

Counsel for the American Federation of Labor has been instructed to appeal from the decision of the police forbidding meetings. The union men claim their liberties are being curtailed and intend to fight the matter out in the courts if necessary.

Federal agents have arrived here to aid the local police. Chief Beach has in his desk a large stack of letters threatening loyal factory hands with death if they do not join the strike.

BOGUS DRY AGENTS ROB ALCOHOL STORE

Two "Arrest" Watchman While Another Escapes with $4,000 Worth in Automobile.

Three men approached Frank Styres, watchman in front of Joseph Ianuzzi's olive oil and alcohol store, at 587 First Avenue, at about 10:30 last night and, presenting shields, declared that they were Government agents and that he was under arrest. Styres protested that he was not the owner of the store. Nevertheless, two of the men took him to the Federal Building, while the third man was left in front of the store—the others said as a "guard."

Fifteen minutes after the men had left with Styres Patrolman Nolte of the East Thirty-fifth Street Station saw a big automobile truck being loaded with barrels in front of Ianuzzi's store. As he approached the truck drove away rapidly and the driver did not stop when he called, so he fired three shots in the air. The truck still did not stop and Nolte commandeered a passing automobile and went after it. His chase was in vain, for the truck had disappeared into a side street.

Styres was taken to the Federal Building, where the two men slipped away from him. He returned to the store to find that it had been robbed of eleven barrels of 190 proof alcohol, valued at $4,000.

DR. HAMMER CONVICTED OF MANSLAUGHTER

Jury Returns Verdict at 1 o'Clock This Morning After 4 1-2 Hours' Deliberation.

A jury before Judge Gibbs in the Bronx County Court at 1 o'clock this morning found Dr. Julius Hammer guilty of manslaughter in the first degree for causing the death of Mrs. Marie Oganesoff of 230 Riverside Drive through an operation. The verdict was returned after four and a half hours' deliberation by the jury.

The trial of the physician received added interest through the announcement on Thursday of Joseph L. Maher, one of the jurors, that an unidentified man had offered him a bribe of $1,000 to bring in a verdict for the defense.

According to the evidence Mrs. Oganesoff, who was the wife of a former attaché of the Russian Embassy in this country, became a patient of Dr. Hammer and underwent an operation on July 5, 1919. Five days later she died, it was alleged by Francis Martin, District Attorney of the Bronx, as a result of the operation.

Dr. Hammer's defense was that the operation was necessary and several physicians were called by his counsel to substantiate this contention.

Assistant District Attorneys Quigley and Cohn alleged that the operation was performed without the aid of a nurse and witnesses were called to prove that the patient was not in danger of losing her life when the operation was performed.

The verdict carries with it a penalty of not less than ten nor more than twenty years' imprisonment.

MARRIED BY CONTRACT.

Publicity Writer and Designer Put Document on Record.

A marriage contract by which Margaret Mary Walsh, a designer, of 60 Washington Square, became the wife of Harold Wallace Thirlkill, a publicity writer, was filed in the County Clerk's office yesterday. It was executed before Supreme Court Justice Ford, with Park E. Hanley of Bronxville and Adeline U. Moore of 3 Park Circle, White Plains, as witnesses.

Mr. Thirlkill declined yesterday to comment upon the marriage contract except to say that one of the reasons for making Miss Walsh his bride in that manner was to "avoid publicity."

CLOSED TODAY

TODAY begins our open season for closed Saturdays—but we are ready for you on Mondays, Tuesdays, Wednesdays, Thursdays and Fridays with all those charming and distinctive things for which Ovington's is noted.

OVINGTON'S
"The Gift Shop of Fifth Avenue"
314 Fifth Ave. nr. 32d St.

TENT EVANGEL ACTIVITIES.

Plans to Hold a Bible Conference This Summer.

For forty consecutive years Tent Evangel, popularly known as the Gospel Tent, has been holding services in New York in Summer. In that period 4,000,000 persons have attended its services. It preaches to and aims to reach all creeds. The tent, which is holding services every evening, is situated at 110th Street and Amsterdam Avenue. Many celebrated evangelists have spoken under its canvas, and in 1889, when the tent stood at Broadway and Fifty-ninth Street, the famous evangelist Dwight L. Moody addressed large gatherings there.

This year a Summer Bible Conference is to be held at the tent when church unity, the Interchurch World Movement and similar religious movements will be considered. An effort will be made to have these questions taken up by clergymen of different creeds who will discuss them from different points of view. The meetings are under the auspices of the old Tent Evangel Committee which is interdenominational. H. C. Miller, Chairman, is an Episcopalian; Horace L. Day, Vice Chairman, a Baptist, F. T. Hopkins, Treasurer, a Presbyterian; Thomas J. Prather, Secretary, Reformed Church, and A. E. Fisher, Chairman of Ushers, is a Methodist.

Some evangelists who will address the meetings are: The Rev. William Allen, Metropolitan Tabernacle, this city; the Rev. G. W. McPherson, superintendent of the tent; the Rev. A. C. Dixon, late of the Spurgeon Tabernacle, London; Pat "Gypsy" Smith, the Rev. J. Stuart Holden, London, England, and the Rev. Mark A. Matthews of Seattle. The services will continue until Sept. 10.

MUSIC NOTES.

President LaGuardia of the Board of Aldermen will speak and Rose Ponselle will sing at tonight's gala opening of Summer concerts by the National Symphony Orchestra, led by Walter Rothwell, at the City College Stadium.

Nicola Zerola, tenor, having recovered from his illness of a week ago, has been reannounced by the Italian Lyric Federation for its postponed performance of Verdi's "Otello" this evening at the Lexington Theatre.

Mabel Garrison, Sophie Braslau, Lambert Murphy, Reinald Werrenrath and Jascha Heifetz were booked to sail from England yesterday for New York on the liner Olympic, which also brings home the New York Symphony Orchestra.

Otto Erbar will lead the Police Band tonight in Tompkins Square, where Patrolman Herman Escher will play a solo for clarinet and Vent Warwick will sing "Smilin' Through." The Police Band will also play tomorrow afternoon at King's Park, Jamaica.

NEW YORK'S LEADING THEATRES

NEW AMSTERDAM THEATRE Mat. T'dy 50c to $2.50. No Higher
ZIEGFELD FOLLIES
ON THE ROOF, 7 O'CLOCK NIGHTLY
INCOMPARABLE RESTAURANT
ART HICKMAN'S ORCHESTRA
at 11:30 ZIEGFELD MIDNIGHT FROLIC with EDDIE CANTOR.

LYCEUM Theatre. West 45th St. Evs. 8:30. Mats. Today & Thurs., 2:20.
DAVID BELASCO Presents INA CLAIRE in "THE GOLD DIGGERS." by Avery Hopwood.

COHAN & HARRIS Th. W. 42. Evs. 8:20. Mts. Today & Wed.
THE MUSICAL COMEDY SENSATION HONEY GIRL

GEO. M. COHAN B'way, 43d St. Ev. 8:30. Mts. T'd'y & Wed., 2:30.
WILLIAM COLLIER IN HIS BIGGEST FARCE SUCCESS "The Hottentot"

GAIETY B'way, 46th St. Evs. 8:30. Mats. Today & Wed., 2:30.
JOHN GOLDEN presents FRANK BACON in LIGHTNIN

CORT WEST 48th St. Eves. 8:15. Mats. Today & Wed., 2:15.
JOHN DRINKWATER'S ABRAHAM LINCOLN

HENRY MILLER'S THEATRE. 124 W. 43rd St. Evgs. 8:30. Mats. Today & Thurs., 2:20.
HENRY MILLER BLANCHE BATES in "The Famous Mrs. Fair" By JAMES FORBES

LIBERTY W. 42d St. Eves. 8:30. Mats. Today & Wed., 2:20.
"THE NIGHT BOAT" "IT'S A JOY RIDE"

KNICKERBOCKER B'WAY & 38th St. Last Mat. Today.
LAST TIME TONIGHT of "The Most Lovable Laughable Play Ever Staged."
SHAVINGS Sunshiny Cape Cod Comedy.

GLOBE B'WAY 46th ST. MAT. TODAY BEST SEATS $2.50
WE STILL INSIST THAT GEORGE WHITE'S SCANDALS OF 1920 with ANN PENNINGTON IS THE GREATEST REVUE OF ALL TIMES

GREENWICH VILLAGE Th., 4th St. & 7th Av. Evgs 8:30. Mats. Today & Thurs., 2:30.
"Is a Delightful Play."—Tribune.
EMILY STEVENS NORMAN TREVOR O. P. HEGGIE And Brilliant Supporting Cast, in "FOOT-LOOSE" By ZOE AKINS. Author of "Declassee."

LEWISOHN STADIUM
138th St. and Amsterdam Ave.
Open Air Concerts
National Symphony Orchestra
WALTER HENRY ROTHWELL CONDUCTING
EVERY EVENING, BEGINNING TO-NIGHT AT 8:30
ROSA PONSELLE SOPRANA.
Stadium Seats 25c-50c Field Seats $1 Box Seats $2
STADIUM BOX OFFICE OPEN ALL DAY.
Field and Box Seats on Sale at Music League, People's Institute, 70 Fifth Avenue.
ROUTES: West Side Subway; 6th or 9th Av. Elevated; Red Broadway Car; 3d & Amsterdam Av. Car; Fifth Av. Bus.
Auspices Music League People's Institute.
Mgt. Metropolitan Mus. Bureau, 33 W. 42d St. Telephone Vanderbilt 1745. Steinway Piano.
Entrance to Field and Box Seats, 136th St., Between Convent and Amsterdam Avenues.

MOTION PICTURES.

CRITERION B'way at 44th St. — HUMORESQUE MME. LUBOVSKA Emanuel List & Chorus
RIVOLI B'way at 49th St. — COMEDY WEEK WALLACE REID in "SICK A-BED." RIVOLI ORCHESTRA
RIALTO Times Sq. — WM. S. HART in "SAND." RIALTO ORCHESTRA
PARK Theatre, 59th St. & Col's Circle. Beginning T'm'w Aft. TWICE DAILY Mats. 2:30....25c, 50c Evgs. 8:30..50c, 75c, $1 — The Actual Battles of Chateau-Thierry St. Mihiel Argonne U. S. OFFICIAL MOTION PICTURES.
B. S. MOSS' BROADWAY at 41 St. WM. COLLIER in "THE SERVANT QUESTION" CHARLIE CHAPLIN—BERT EARL & GIRLS. Mats. 25c and 30c. Evgs 25c, 50c, 75c.
MARK STRAND B'WAY. & 47 St. — MACK SENNETT'S "MARRIED LIFE" TOM MOORE in "The Great Accident."
PLAZA Madison Ave. & 59th St. — "PARTNERS OF THE NIGHT" Leroy Scott's famous story. Plaza Orch.—Comedy—News

AMERICA'S FOREMOST THEATRES AND HITS. DIRECTION OF LEE & J. J. SHUBERT.

Winter Garden B'way & 50th. Evs. 8. First Mat. Today at 2.
Unequalled—Inimitable
The Winter Garden Blossoms Forth In the Glory Of Its Greatest Success With
Cinderella on Broadway
DIFFERENT—YOU BET!
To-morrow Night USUAL STAR Concert

44TH ST. Theatre, Near B'way. Evs. 8:15. Mats. Today & Wed., 2:15.
THE FALL AND RISE OF SUSAN LENOX With ALMA TELL and 60 Others.

SHUBERT Th., 44, W. of B'way. Evs. 8:40. Mts. Today & Wed., 2:40. 10th Mo.
CHARLES CHERRY and FRANCINE LARRIMORE in SCANDAL
Evs. & Sat. Mat. 50c-$2. Wed. Mat., 50c-$1.50.

LYRIC Thea., 42d., W. of B'way. Evs. 8:20. Matinee To-day. Best Seats $2.
MUSICAL "REVUSICAL" COMEDY HIT.
"What's in a Name"

CASINO 39th & B'y. Evs. 8:15. Last Mt. T'd'y
LAST 2 TIMES.
BETTY, BE GOOD
The Musical Comedy Sensation.

LITTLE THEATRE 44TH ST., WEST OF BROADWAY. Evs. at 8:30. Last Mat. Today, 2:30.
LAST 2 TIMES
RICHARD BENNETT in EUGENE G. O'NEILL'S GREAT DRAMA BEYOND THE HORIZON

SELWYN THEATRE, W. 42d. Evs. 8:30. Mats. Today & Wed., 2:30.
MAT. TODAY, 50c to $2.50. NO HIGHER.
THE ED. WYNN CARNIVAL with ED WYNN, "The Perfect Fool."

48TH ST. Thea., nr. B'way. Evs. 8:30. Mats. Today & Thrs., 2:30. 317th Time.
THE STORM With HELEN MacKELLAR

MOROSCO West 45th St. Evs. 8:30. Matinee Today, 2:30.
WM. COURTENAY in the Famous Comedy Success
CIVILIAN CLOTHES

39TH ST. Thea., nr. B'way. Evs. 8:30. Mats. Today & Wed., 2:30.
Deborah Bierne's IRISH PLAYERS in 3 One-Act Plays and GEO. BERNARD SHAW'S "O'Flaherty V. C."

CENTURY 62d-Cent. Pk. West. Evs. 8:15. Mats. Today & Wed., 2:15.
FLORODORA
Branch Ticket Office Central Thea., 47th & B'y.

BOOTH Thea., 45th W. of B'y. Evgs. 8:30. Mats. Today & Wed., 2:30.
The Charming Comedy Hit "NOT SO LONG AGO"

PLAYHOUSE 48th, E. of B'y. Evs. 8:30. Mts. Today & Wed.
The New Farce SEEING THINGS
"Funny as Seven Days."—Times.

NORA BAYES 44th St. W. of B'wy ON THE Roof Evgs. 8:30
Coolest Theatre in Town. Mats. Today & Wed.
SEASON'S BIGGEST MUSICAL HIT! "LASSIE"

CENTRAL Theatre, 47th Street & B'way. Evs. 8:30. Mts. Today & Wed., 2:30.
IRENE BORDONI in AS YOU WERE The Fantastic Musical Revue.
with Dick Bernard

VANDERBILT THEATRE, W. 48TH ST. Evs. 8:30. Mts. Wed. & Sat.
THE MUSICAL COMEDY HIT
IRENE

FULTON WEST 46th ST. Evenings 8:30.
PAJAMA MATINEE TODAY.
NEXT MONDAY—BABE RUTH NIGHT.
AN INNOCENT IDEA
Rob't Emmett Keane and Great Comedy Cast.

GARRICK Thea., 35th, Nr. B'way. Evs. 8:30 Mats. Today & Thurs. at 2:30.
MATINEE TO-DAY. BEST SEATS $2.00.
Theatre Guild Greatest Success "JANE CLEGG"
By St. John Ervine, Author of "John Ferguson."

LEXINGTON THEATRE,
51st Street and Lexington Avenue.
The Celebrated Italian Tenor,
NICOLA ZEROLA
Will Positively Appear TO-NIGHT at the performance of
OTHELLO

LUNA PRYOR'S BAND
Concerts Aft. & Eve.
CONEY ISLAND. Free Circus and Dancing

COLUMBIA, B'wy & 47th St. Twice daily 2:15-8:15
All Summer Show. FOLLY TOWN. Pop. Prices.

CAPITOL BROADWAY AT 51ST.
"PASSERS BY"
CAPITOL GRAND ORCHESTRA.
LARRY SEMON COMEDY
Beginning Tomorrow (Sunday)
MABEL NORMAND "THE SLIM PRINCESS"
PRICES 55c-75c—NO HIGHER.

STEEPLECHASE CONEY ISLAND
FOR FUN
Surf and Pool Bathing

PALISADES AMUSEMENT PARK
Opposite W. 130th St. Ferry. Again Best of All
SEA WATER SURF BATHING NOW OPEN.

HOTELS AND RESTAURANTS.

FACING BEAUTIFUL CENTRAL PARK
Hotel Netherland
5th Ave. at 59th Street.
New York's most superb location. Charming apartments of 2-3-4 and 5 Rooms now offered for lease by the year or season to date from Oct. 1 or sooner, if desired. Newly decorated and refurnished throughout. It is advisable to make your leases now.
NETHERLAND RESTAURANT HIGHEST CLASS.
Telephone Plaza 3700.

FINEST CUISINE—EXQUISITE LUNCHEONS
At the Famous Hofbrau
Janssen wants to see you
2 Entrances—Broadway & 30th Street
QUAINTEST PLACE IN AMERICA
Old-Fashioned Beefsteak Dinner
PRIVATE DINING ROOM GRILL AND BANQUET HALL
A Wonderful Table d'Hote Dinner
EXQUISITE SOUTHERN CHICKEN DINNER.
With Waffles and Corn Fritters.
MUSIC DANCING

Great Northern Hotel
118 West 57th Street and 109 to 121 West 56th Street
Charming Apartments of 2-3-4 and 5 rooms now offered for lease by the year or season, to date from Oct. 1 or sooner, if desired. It is advisable to make your leases now.
GREAT NORTHERN RESTAURANT HIGHEST CLASS
Telephone Circle 1900

HOTEL ENDICOTT
At 81st St. Station of 6th Ave. "L."
Room with running water.......... $12 per week
For two persons.... $15 per week
Room with bath... $15 per week
For two persons $17.50 per week
Large, up-to-date, sunny room and bath for two.
$100 per month to permanent guests.
Restaurant at most popular prices.

Hotel Bretton Hall
Broadway, 85th to 86th St.
Subway Station at 86th Street Corner, NEW YORK.
Largest and Most Attractive Midtown Hotel. Convenient to All Shops and Theatres.
For Transient or Permanent Residence.
Furnished or Unfurnished Suites.
All the Comforts and Advantages of the Best New York City Hotels at Attractive Rates.
TRANSIENT RATES FOR EITHER ONE OR TWO PERSONS.
ROOMS WITH PRIVATE BATH, $4, $5 & $6 PER DAY.
Parlor, Bedroom and Bath, $6 Per Day Up
RESTAURANT OF HIGHEST STANDARD AT ATTRACTIVE PRICES

Bal Tabarin
TO-NIGHT AFTER THEATRE
OVER THE WINTER GARDEN
Broadway at 50th St.
KEEGAN & EDWARDS Kings of Syncopated Melody from Ziegfeld's Frolic
BOBBY BURNS With His "Bazooka"

309 West 86th St.
NEW APARTMENT HOTEL.
SUMMER RATES:
Furnished 1 room with bath, $4.00 per day, $90 per month.
2 rooms with bath, unfurnished, top floor, south and east exposure, $150 per month; to Sept. 30; $2,400 per year from Oct. 1. October rent list ready.
See Supt., on premises.

HOTEL NEWTON
2528 Broadway, bet. 94th & 95th Sts.
SUBWAY EXPRESS AT 96TH ST.
RATES: Single, $1.75 to $4.00 a day Double, $2.00 to $5.00 a day
Phone 2924 Riverside.

Hotel George Washington
118 West 72d St.
SUMMER RATES
1 room with bath, $90.
2 rooms with bath, $150.
October rent list ready.
See Manager, on premises.

BELLAK SYSTEM OF SELECT HOTELS
Magnificent View of Park.
1, 2, 3 Rooms and Bath.
ASHTON HOTEL Mad. Ave. at 93rd.
$50 monthly up per room & bath.
NOTED FOR SUNSHINE
2 and 3 Rooms & Bath
NOBLETON HOTEL 126 W. 73rd.
$115.00 monthly, $70.00 weekly and up per 2 rooms and bath.
Convenient 81st "L" at entrance.
1, 2 and 3 Rooms, Bath.
COLONIAL HOTEL 81st St. Cols. Av.
Largest and Most Beautiful Room in New York
$50 monthly up per room & bath.
RESIDENCE FOR WOMEN
Room & Meals $17 weekly up
RUTLEDGE HOTEL
Lexington Ave. at 30th St.
Room, bath & meals, $24 wk. up.
Rooms, w. & w'out Bath. $1.50 Day up.
All Above Accessible to All Cars.
Express 'Sub' & 'L' & Bus
Restaurant Service
A la Carte
Table d'hote

The Manhattan Square
50 to 58 West 77th St.
Facing Museum of Natural History.
Furnished and Unfurnished
SUITES AVAILABLE
2 rooms & bath—$1,300 upwards.
3 rooms & bath—$2,100 upwards.
Ownership Management.

HOTEL MARLTON
3 West 8th Street, Next to Fifth Avenue Near Washington Square.
American and European Plan. Apartments 1, 2 and 3 rooms. Attractive Summer rates. INDUCEMENTS FOR YEARLY LEASES.
F. W. HATFIELD.

HOTEL SCHUYLER ARMS
305-311 WEST 98TH ST.
Newly furnished suites consisting of from two to five rooms, with or without kitchens, by the day, week or month, as arranged for; complete hotel service included. Apartments rent from $70.00 monthly up.

Tea Rooms.

THE GREEN WITCH 49 East 10th Street Near Broadway.
RESTAURANT FRANCAIS—Table d'hote, BUSINESS LUNCHEON, 60c; DINNER, 85c.
CHICKEN DINNER EVERY NIGHT
Home made desserts. Closed Sundays.
Phone Stuyvesant 5048.

Dorothy Louise 1 WEST 39TH ST. (Opp. Lord & Taylor)
Luncheon, 60c. Afternoon Tea. Dinner, 85c.
CHICKEN DINNER TUES. AND SAT.

SCOTCH TEA ROOM 21 East 47th St. Lunch; Dinner
Home made jams. Scotch scones, shortbread.

VENTURE INN. 745 Madison Av. near 65th St.
BREAKFAST; LUNCHEON; DINNER.

RUSSIAN INN Table d'Hote Luncheon and Dinner
57 W. 37th St. A la Carte & Afternoon Tea

BILLY ANN 235 Madison Avenue near 41st St. Dinner 75c
STRICTLY HOME-COOKED LUNCHEON, 50c.

GIMBEL BROTHERS
32ND STREET-BROADWAY-33RD STREET NEW YORK CITY

Norman & Bennett Buckskin Oxfords
GOING AT AVERAGE COST
$10.75

MEN WHO KNOW STYLE
Realize that N. & B. shoes stand for distinction and quality; and this price, for such shoes, offers exceptional value.

BUT WE CAN TELL YOU MORE
This price is the *average wholesale cost to us* of these shoes; which means that some cost a few cents more, and some a few cents less. Could any man hope for greater value than this?

They've Style, Men! and Distinction That Can't Be Questioned
And it's the correct shoe for summer wear.

White Buckskin Oxfords
There's nothing cooler or more comfortable because they're soft against the foot—but they keep their shape, because they've solid leather soles and heels.

White Buckskin Oxfords with Tan Trimmings
A shoe which combines the comfort of the white shoe with the usage of the tan street Oxford. Study the illustration and realize the opportunity.

GIMBELS MEN'S SHOE SHOP—Fourth Floor

JULY
THE MIDSUMMER FASHION ISSUE *of*
Harper's Bazar
IS NOW ON SALE

YOU'LL be astonished to see how simply Lanvin has fashioned this dashing bathing suit to make its pristine freshness proof against the most ruthless surf. Look for it among the 116 models for every occasion of summer—in Harper's Bazar for July.

The New York Times

"All the News That's Fit to Print."

PUBLISHED EVERY DAY IN THE YEAR BY THE NEW YORK TIMES COMPANY.
ADOLPH S. OCHS, Publisher and President.
B. C. Franck, Secretary.

NEW YORK, SATURDAY, JUNE 26, 1920.

OFFICES: [Telephone Bryant 1000.]
Times Building.....Times Square
Times Annex.....340 St., west of Broadway
Downtown.....4 Beekman Street
Wall Street.....2 Rector Street
Harlem..2,109 Seventh Av., near 125th St.

Bronx.....2,914 Third Avenue
Washington Heights.....3,525 Broadway
Brooklyn.....401 Fulton Street
Staten Island.....35 Stuyv. Pl., New Brighton
Queens.....317 Fulton Street, Jamaica, L. I.
Elizabeth.....256 Morris Avenue
Hoboken.....40 Second Street
Jersey City.....80 Montgomery Street
Newark.....810 Broad Street
Paterson.....15 Park Avenue
Washington.....Riggs Building
Chicago.....1602-1604 Tribune Building
St. Louis.....615 Globe-Democrat Building
Detroit.....403 Ford Building
San Francisco.....742 Market Street
London.....12 Salisbury Square, E. C.
Paris.....Au Matin, 6 Boulevard Poissonniere

SUBSCRIPTION RATES.

TWO CENTS in Greater New York. Three Cents within 200 miles. Four cents elsewhere. Sund.y, Five Cents in Manhattan, Bronx, and Brooklyn; Ten Cents elsewhere.

East of Mississippi River	One Year.	Six Months.	One Month.
By Mail, Postpaid.			
DAILY & SUNDAY	$11.00	$6.00	$1.00
One week, 30c.			
DAILY only	9.00	4.50	.85
One week 20c.			
SUNDAY only	4.00	2.25	.45
SUNDAY only, Canada	5.00	2.75	.50

For all points west of the Mississippi River add $1 per year for daily or daily and Sunday editions.

Foreign Rates			
DAILY & SUNDAY	$26.00	$13.30	$2.50
DAILY only	17.40	8.90	1.65
SUNDAY only	8.25	5.12	.85

Binder, Picture Section, $1.75; Magazine, $1.25.
THE ANNALIST (Mondays), per year, $3; Canada, $3.50; other countries, $5. Binder for 52 issues (one vol.), $1.25.
TIMES BOOK REVIEW (Weekly), per year, $1; Canada, $1.50; other countries, $2.
TIMES MID-WEEK PICTORIAL (Wednesdays), 1 year, $2; Canada, $6; other countries, $6.50. Binder for 52 issues, $1.25.
THE NEW YORK TIMES CURRENT HISTORY, Illustrated Monthly Magazine, one year, $4; Canada, $4.50; foreign, $5. Per copy, 35c.
Entered as second-class mail matter.
THE NEW YORK TIMES INDEX. Quarterly—Full Cloth, per copy, $6.
THE NEW YORK TIMES WAR VOLUMES—20 volumes in the set—Illustrated—Cloth, $80; three-quarter leather, $100; full leather, $130—encyclopedic history European War.

The Associated Press is exclusively entitled to the use for republication of all news dispatches credited to it or not otherwise credited in this paper, and also the local news of spontaneous origin published herein.

All rights of republication of all other matter herein are also reserved.

MEXICO'S REHABILITATION.

If General ALVARADO, Secretary of Finance, is listened to, Mexico will have a business administration after the national elections in September. President CARRANZA represented the type of Mexican who wanted to see his country developed by Mexicans, with the foreigners made to keep their distance. They were not to be encouraged to ask for concessions, and it was the policy of the Government to limit by excessive taxation the profits of Americans who had a valid title to oil and mineral lands. General ALVARADO knows that that way lies the decay of Mexico, its reversion to savagery ultimately. He would develop the country along the Diaz lines, but in a democratic spirit. He tells a correspondent of THE NEW YORK TIMES that the first step in reconstruction must be the rebuilding of the railways:

> For years no attention has been paid to the technical part of the railways. No experts have been employed. So, first, we must convert the debt and arrange to pay all indebtedness on the bonds. We must have reorganization, which will mean placing men of technical experience in charge of important departments of the railways. We must study means for the extension of the roads where needed, where possible build up and help regions that suffer from lack of transportation and divert the excess crops to regions where there is scarcity.

It may be asked, Where is the money to do all this to come from? There will be no difficulty about raising loans when once the Government is made stable and responsible. Mexico is a land of half-developed and untouched resources. Show American and British investors where they can get a handsome return for their money and they will lend it. The Mexican Congress will not be hostile to the railways under a Government of law and order. Moreover, no question of private ownership is involved. If it should be the policy of the Obregon Government to re-equip and expand the national railway system, and as a guarantee of good faith experts are called in, the work will be done as a public improvement. It is not likely to be hampered by laws contrived by demagogues to please constituents who war upon capital. Nothing would contribute more to Mexico's rehabilitation than the putting of her railway system in order and its operation on regular schedules, with rates to attract business and a good passenger service. But this transformation cannot be achieved without recalling Americans to executive positions on the operating staffs.

WHAT RUSSIA CAN TEACH.

The British labor delegates, stopping at Stockholm on their return from an investigation of conditions in Russia, were quoted by the cable on Thursday as saying that "Soviet Russia could teach Western Europe nothing. Socialism would prevail in Great Britain long before it would in Russia." It is a pity that their return journey had not extended as far as Scarborough, where the British Labor Party, holding its annual conference, adopted a resolution demanding recognition of the Soviet Government of Russia. Labor leaders are more convincing when they do not mix their economics and politics. At the beginning of this month the Bolshevist official organ estimated the deficit for the operations in 1920 of the nationalized industries at 23,756,700,000 rubles. That teaches nothing for the British Guildsmen or Whitley Councils to imitate, but the instruction would be useful regarding what to avoid.

The figures of the deficit are very interesting. Fourteen billions were lost by sales below cost of production, although the workers were driven at the rifle's muzzle. Salaries of nearly six billions to organizers were reckoned as waste, and more than a billion rubles were "spent on political measures which were found necessary to keep the workmen quiet," meaning the stationing of armed guards in disorderly shops. That is singular news to come from the administration of LENIN, who gave the labor delegates a letter exhorting British workers to revolution at home. LENIN was surprised that the British delegates were critical of the "Red Terror," and explained to them that it is the defense of the workers against exploiters. The dictator of the dictatorship of the proletariat was not pleased at the bourgeois sentiment of the laborite visitors, who found that he had nothing to teach them. That British labor is learning, despite the lack of a Russian teacher, appears from the cable message from Scarborough that the Labor Conference yesterday declined to affiliate with the Moscow International by a vote of 2,940,000 to 225,000.

ITALY'S NEW GOVERNMENT.

The return to power of GIOLITTI gives Italy a Prime Minister of CLEMENCEAU'S age. Now 78, the Italian statesman's career was thought to be surely finished five years ago. "If anybody had predicted in 1915," said a Deputy at Rome a few days since, "that in 1920 GIOLITTI would again "be at the head of the Government, "he would have been thought insane." The restoration, according to the same authority, is nothing less than the achievement of a "miracle-worker." GIOLITTI is hardly that. He is a veteran politician with a powerful "machine" ready to operate in his favor through the local prefects, the majority of whom are his own hold-over appointees. Moreover, he knew how to bide his time. He allowed the discontents with ORLANDO and with NITTI to heap up until the demand for a change became imperative. Then he offered himself as the one man of the hour.

His announcement of policy before the Chamber on Thursday shows that the old Parliamentary hand has not lost its cunning. The new Premier knows how to make skillful concessions in order to hold together the various political groups presented in his Cabinet. His promise of full Parliamentary control in the matter of making war and peace goes well with his pledge not to enter upon any new foreign policy without the knowledge and approval of the Chamber. This is in direct response to the protests against the secret negotiations concerning Fiume and the Adriatic. These, exclaimed the Idea Nazionale recently, were a betrayal of the country fully as bad as GIOLITTI'S dealings with VON BUELOW in 1915. The new Government's undertaking not to govern by royal decrees, save in "exceptional cases," also strikes at a present cause of popular dissatisfaction in Italy. It was one of the grievances against NITTI. All told, the new Italian Ministry begins its work amid many signs of public favor; but how precarious that is no one knows better than the old steersman once more at the helm.

PLATFORM OPPORTUNITIES.

Vice President MARSHALL'S dream of a short and plain platform, all of which could be printed on a postal card, will hardly be realized at San Francisco. Too many gentlemen with too many planks are already on the ground. Moreover, the pre-convention rumors are all about elaborate compromises in the platform. The Republican model was a bad one, except in a few details, yet it seems to be thought desirable at San Francisco to imitate it in point of spun-out ambiguities and studied non-committal. Party platforms, like speeches in the Senate, have grown long, are growing longer and ought to be shortened.

There are two theories of framing a platform. One is not to offend any group or section. The electorate is pictured as made up of many highly sensitive "votes," meaning groups or classes of voters, any one of which may be driven away by an unguarded phrase in the platform. So the exhortation is to the Committee on Resolutions to speak softly and not to carry a big stick. The triumph of construction, in this conception, is to put forth a set of party principles so vague as not to trouble the mind of a single mortal. Opposed to this idea of not frightening off any class of voters is that of making an appeal which may win new or hesitating voters. It is the plan of being positive and definite, instead of merely negative and cloudy.

To which theory the Democratic platform builders should incline this year there can be little doubt. They can hardly be blind to the fact that, in order to have a chance of success this year, they must look beyond the Democratic vote which nothing can dislodge. They have got to make gains among the independents and the unconvinced. This means that a program clearly constructive ought to be adopted. The Republicans have been depending upon inertia. The Democrats must seek to enlist energy. Their opportunity is especially to be strong where the Republicans were weak, and concrete where their opponents were vaguely abstract.

One such opportunity is pointed out in an address to the Committee on Resolutions issued by the Free Trade League. It is not now a question of free trade, but of laying down a positive policy for foreign commerce, as against the pitiful fumbling with that subject by the Republican platform. It is truly a condition and not a theory that confronts us. Our national self-interest now demands the opening of our ports to needed foreign products. In no other way can the debts due us by Europe ever be paid. This fact is so obvious that even the protectionists at Chicago did not dare to gainsay it. They could only hint helplessly of the need of protective duties in the distant future. Present policy they had none whatever to propose. This leaves a fine opening for the Democrats. They have a splendid opportunity to outline a plan of foreign trade which will mean not only a great and indisputable advantage for this country, but also a wise and humane endeavor to help the crippled peoples of Europe to struggle to their feet.

To seize all such chances left to them by the Republican platform is the indicated strategy for the Democrats. They will undoubtedly put a good deal into their platform which will be perfunctory, and much that is surplusage. But they ought to see to it that at least the critical planks are sharply cut. Only so can they create anything like real issues between the parties; issues on which vigorous campaigners can go out and make a strong appeal for votes.

INDUSTRIAL SELF-DETERMINATION.

The Secretary of the Federation of Labor argues that, since all the railway workers favor Government ownership and operation, such an example of self-determination ought to close the subject on that basis. That might be so if there were no others interested. But those who own and use the railways outnumber the railway brotherhoods some fifty-fold. Is there to be no self-determination for any but unionists? Even on that basis, is there to be self-determination only for Federationists and none for the Amalgamated Association? While the Federation was in session the Amalgamated Steel and Tin Workers resolved that they no longer would co-operate with the Organizing Committee of the Federation, because, according to Vice President DAVIS:

> We do not agree with their methods of organization and cannot continue with honor to co-operate with them. The committee would have us violate our contracts with the independent steel concerns, which we are in honor bound to respect.

The methods which the Amalgamated Association disapproves were those used in the attempt to assist the employés of the Steel Trust in self-determination respecting membership in the Federation, under the leadership of FOSTER.

The Unionists' idea of self-determination was also exemplified by the marching of armed bands to assist the coal miners of West Virginia to make up their minds about joining the United Mine Workers. Governor CORNWELL had his own idea of self-determination, and he repulsed the invaders of his State in a manner like their own. We never heard of any case in which non-unionists used clubs or guns or bombs to dissuade membership in trade unions, and it seems to us that freedom of self-determination is as much the right of non-unionists as of unionists. That there is more than one sort of self-determination is shown by the "outlaw" strikes and the secession from the Federation of more than one union. Among those which may be mentioned are the Electrical Workers' International Union, the Atlantic Coast Maritime Woodworkers' Union, and longshore unions in several cities. It will be remembered how in this city the International President was ejected from the longshoremen's meeting.

Are not such facts worth the consideration of the Democratic women who have prepared fifteen planks for the consideration of the Democratic National Convention? The first reads: "We affirm the right of collective "bargaining between employers and "employés through representatives "of their own choosing." Ought that to extend to bargaining collectively in the Federation's manner?

LOCAL TRANSIT TROUBLES.

The Board of Estimate recently amended the plans for lessening the "shuttle" inconvenience by altering the route of the Queens tunnel line from Forty-second Street to a diagonal under Bryant Park to Seventh Avenue and Forty-first Street. It is a welcome change in the contract, and even more welcome would be a change which would make the line profitable to the operating corporation and its partner, the city. But the city officials are adamant in the belief that the city is better off if it causes both the city and its partner to lose money for the benefit of those who ride for less than cost.

Subway riders who wish to change their routes at Canal Stre must now do so by leaving the subway and passing through the streets. The shuttle itself is not a greater discomfort than this Canal street transfer, due to the fact that construction has been delayed for years, piling up costs for the city and its partner, while passengers are grievously discommoded. The subways ought to have been completed before the war, and would have been but for mistaken opposition by those who think that passengers would rather ride in discomfort than ride faster and more comfortably for a penny or two more until the war's conditions have been overcome.

The purpose of mentioning the use of the street as a transfer route is to suggest that what is done at Canal Street would be a boon if done also at the transfer from the Fulton Street (Brooklyn) elevated to the Fourth Avenue subway across the bridge to Manhattan. This transfer privilege has been delayed for years, awaiting the completion of the Ashland Place link, and now it appears that the link could not be used if completed. The Brooklyn line is bankrupt, and cannot pay for the steel cars necessary for the subway. But the Canal Street method of transfer could be used during the years still to pass before the link can be built and the steel cars provided. To abandon the link or to delay it for another ten years would be an outrageous breach of faith.

The Long Island Railroad is practically a rapid transit road in some sections, and it is in much trouble. Last year it profited abnormally by the movement of troops and war freight to a total near $2,000,000. That traffic has disappeared, and costs of operation have largely increased, so that the present financial condition of the road is the worst in its history since the Pennsylvania rescued it from bankruptcy, at large cost to itself and greater gain to patrons. Just as the road faces this loss of $2,000,000 net earnings there is a demand that it shall reduce its passenger fares to the rate charged by the Pennsylvania where the loss on passengers is recouped by the profit on freight, the freight profits of the Long Island being as small as the Pennsylvania's are large. Also the State regulators are demanding that the Long Island shall build a bridge over Flushing inlet at a cost of $643,000, and shall depress its tracks at Far Rockaway at a cost of $2,500,000.

The Long Island does not dispute the necessity of the improvements, and is willing to make them, but thinks that the regulators might allow it to earn the money, and might consult the road about the economies of the plans. The regulators mean well, but the lot of railway operators is "just one thing after another." In the case of the subways the things pile up on each other, rather than follow one another, and it is an ever lengthening road to Tipperary.

LABOR AS FRANKENSTEIN.

It is perhaps best to pass lightly over Mr. WILLIAM FELLOWES MORGAN'S declaration that his present advantage in the port strike means the rigid enforcement of an open shop. Better far was LINCOLN'S counsel, when hotheads wanted him to fight England, in favor of one war at a time. If the second war is postponed, it has a genial way of not occurring. None the less Mr. MORGAN'S declaration is noteworthy as marking a new phase in the general situation. During the recent epidemic of strikes in basic industries and public utilities labor roused and inspired certain inert elements in the public life which, like the monster Frankenstein created, now have a power that may become dangerous to those who bring it into being.

That many of the dock strikers had a grievance has been freely granted from the start; but it does not follow that extreme measures were justified. Others in the body politic have grievances equally great. It is an imperfect world—in which there has lately been a war. If the strike had been, so to speak, successful, it would probably have meant the ruin of several of the coastwise lines, to the great loss not only of their owners, but of the workmen themselves. Strikes in which there are rights and wrongs on both sides have a way of being long strikes and to all parties disastrous. That, however, is a fact long familiar. The feature which distinguishes the present run of strikes is that not merely labor and capital are concerned, but the public as well—the long-suffering public that fought the war and is still paying for it. Wherever labor has tied up basic industries and public utilities—in Winnipeg, in London, in Kansas, in Paris, in Copenhagen and now in New York—members that have hitherto seemed scattered and lifeless have flown together into a mighty form which blocked the way of labor, quite as the monster confronted Frankenstein.

If the process is long continued, the monster may some day achieve a soul; then we shall have class warfare and with it the death of much that is oldest and most generous in the national tradition. That is a catastrophe which may be brought about as surely by the fulfillment of Mr. MORGAN'S forecast as by the continuance of these anti-social strikes. On both sides there is need for reflection and the larger vision. Fortunately, the wiser counsel seems gaining in influence. A recent "statement of principles" by the Committee on Industrial Relations of the Massachusetts Federation of Churches very ably voices an idea that is everywhere coming uppermost: "The primary needs of the public "have first claim over the interests "of any one class." And, again, "Industry is to be thought of as "primarily for the service of society, "and only secondarily as a means of "personal or corporate gain." Due regard for these principles in the more recent crises would have prevented the loss of untold millions in wages and in capital, and, what is vastly more important, would have brought us all many months nearer to the time when war debts will be wiped out and prosperity once more assured to all.

TOPICS OF THE TIMES.

Two Banks That Now Become One.

That finance has its historic and romantic associations sometimes is a fact presented and emphasized in a particularly well-printed little book just issued by the Bank of the Manhattan Company. In it the story is told anew of this famous institution, from its founding by AARON BURR, soon after the close of the Revolution, and mingled with it is the story of the Merchants' Bank, which was ALEXANDER HAMILTON'S in the same sense that the other was BURR'S.

Just as the names of these two men are linked in our annals, so the two banks have carried on their highly important transactions side by side till now, through all the years of their existence. At last, only a few months ago, they were consolidated, and there is something strange, and in a way pathetic, in the circumstance that it is BURR'S bank that absorbs HAMILTON'S bank, and not the other way around, as would be demanded by what is called, for no known reason, "poetic justice."

But the Bank of the Manhattan Company never felt any ill effects from the connection with it of BURR'S sinister and ill-omened name. From the very beginning of its career its affairs were in the hands of the very best men moving in the commercial and financial circles of New York City, and the same thing is to be said of the men—often they were the same men—who managed the Merchants' Bank. The two organizations always were closely connected and were involved in practically everything that made New York what it so soon became, and what it remains—the chief city, not only of the United States, but of the Western World.

Bankers Then and Now.

In reading the history of the Manhattan and the Merchants' banks, one cannot but be struck by the great number of names appearing in it that also are familiar to every student of American chronicles. These bank Presidents, Directors and stockholders were more than men of money and dealings in money. They were men of action and achievement in many fields. There were statesmen among them, and soldiers, and by the dozens and scores they gained for themselves, in one way or another, places in the books that last.

Somehow or other they were different from their banking successors of the present day—not better nor wiser, probably, but more adventurous, though not more enterprising; more widely famous, though not more respected and trusted. The sums of money that passed through their hands were trivial in comparison with the financial transactions of these and of many another metropolitan bank today, and yet—well, to put the case cautiously, not as many of today's financiers are likely to get the same sort of historic and literary recognition as confers immortality on the men whose relations with the Manhattan and the Merchants' were but a small part of their busy lives.

The explanation of the difference, perhaps, is that this is the age of specialists—of concentration within narrow fields. That results in a like specialization and concentration of fame, and the penalty of it is that men of very high and real eminence remain practically unknown to more than a small fraction of their contemporaries. It was not so in the early years of the nineteenth century.

We Must Save Our Eagle.

Dr. WILLIAM T. HORNADAY, writing in Natural History, which is the journal of the American Museum, utters a grave, almost solemn, warning to the effect that our national bird, the so-called bald eagle, is doomed to speedy extinction unless immediate measures are taken to protect its surviving representatives.

Once numerous all over the country, and only thirty years or so ago often to be seen no further from New York than the Highlands of the Hudson, they are now more than rare all over the country except in Alaska, and even there they will not last long if the Territorial authorities keep up the present bounty of 50 cents, which in their unwisdom they are paying for the head of every eagle killed. The excuse for this incitement to ruthless slaughter—the bounty had been paid 5,060 times in the two years ended with last January—is that the big bird destroys salmon and game; but the excuse is poor, even on economic grounds, for most of the salmon killed by eagles are those that have already spawned and are going to die anyway, while game is safe enough from them except along river margins and on the seacoast.

The "ravages" of the "bird of freedom" are of little consequence—surely not sufficient to justify his extirpation in the country that chose him for national emblem away back in Revolutionary times, and still holds him in theoretical reverence. There long have been whispers, indeed, that in personal character the bald eagle was not above criticism—that he is something of a robber and brigand—but these charges are made only by people who extend human morals too far, and there is no doubt that our eagle looks to perfection the heraldic part assigned to him. Such an eye! such a nose! and such a noble sweep of pinion! perfectly at home on a flag or in a coat of arms, he earns his keep, anywhere, twenty times over.

Something Accomplished.

To the Editor of The New York Times:

It is very comforting to note that while our Congress may not be able to handle the treaty with Germany and the League of Nations matter they can function all right when it comes to a set of false teeth. It has been announced to the whole country that a special act was passed by Congress to pay for a set of false teeth. Who shall say we are not a great nation? Not I.

EDWARD R. HARDY.

New York, June 22, 1920.

A MODERN SONNET.

Clorinda, you're the girl for me!
I caught you Tuesday darning hose,
And even the dullest eye can see
Neat patches on your last year's clothes!
Your shoe-blacked hat, home-laundered blouse,
Your gloves with well-inked fingertips,
Your careful ways about the house,
Bring praises to a lover's lips.

I picture some safe inglenook,
A kitchenette, with you the queen.
I've heard you say you love to cook
The costly spud, the humble bean.
I've learned how simple are your tastes—
You're mindful of a poor clerk's purse;
Scorn her who coin on candy wastes—
Vow ices bad and lobster worse!

Ah, my Clorinda, heed these rhymes
Of one whose love will e'er prove true—
Who, in these fearsome, high-price times,
A treasure, girlie, sees in you!
Applied Domestic Science, pet,
Your household platform's chiefest plank;
Out of the salary I get
Each week a dime we ought to bank!

ELLA A. FANNING.

OUR RELATIONS WITH JAPAN.

Observations Suggested by a Recent Visit to the East in the Interests of Both Countries.

By HENRY W. TAFT.

I.

The Vanderlip party which recently visited Japan was organized by Mr. Frank A. Vanderlip on the invitation of the so-called Welcome Association, composed of a group of gentlemen prominent in the public and business affairs of Japan. One of the chief objects of that association is, by affording opportunities for the acquisition of exact information and by friendly exchange of views, to promote more cordial relations between Japan and America. The leading spirit in the Welcome Association is Baron Shibusawa, who is well known in this country. Although now 84 years of age and retired from business, he continues very actively engaged in promulgating liberal ideas, and is indefatigable in all kinds of good works designed to improve the welfare of the Japanese people. He and the large element of the people that he represents are strong advocates of peace among the nations of the earth. Recent criticism in America of Japan's national policy led the Welcome Association to invite Mr. Vanderlip to select a group of representative Americans to go to Japan and look into the facts. The Vanderlip party was, of course, unofficial. It came in close contact, however, not only with the American Embassy in Japan, but also with leading members of the Japanese Government. If it had had official functions it could not have received greater hospitality than it did from the social, business and official world of Japan, and it was afforded the most unusual opportunities to obtain information concerning all questions which are of mutual interest to Japan and America.

During our visit in Tokio a conference was held every morning for six days, at which subjects of international interest were discussed. These conferences were attended by all of the members of our party. Baron Shibusawa and Mr. Vanderlip were the joint chairmen. Viscount Kaneko usually presided, as he understood both the Japanese and the English language. Besides these, Baron Megata, Baron Sakatani, Mr. Fujiyama, President of the Chamber of Commerce of Tokio; Dr. Soeda, Mr. Sumoto and a number of other men prominent in public and business affairs in Japan, some being connected with the Government, were present. After our visit to Tokio, we visited Yokohama, Kyoto, Osaka, Kobe, Nara and Nikko, and at these places, as well as at Tokio, members of our party came in contact with the leading Japanese citizens and freely discussed with them Japanese affairs. These included Prime Minister Hara, Viscount Uchida, Minister of Foreign Affairs; Prince Yamagata, Count Okuma, Baron Goto, Baron Mitsui and many others who are now influencing public sentiment in Japan.

It is the reaction which has followed the assumption by America of racial superiority that has caused more irritation than many of the other questions more important to us which have been the subject of international discussion. The Japanese feel that they have not only been treated as inferior to Americans, but to other people less advanced than they, who are permitted to enter the United States under restrictions milder than those imposed on them. There seems to be no expectation (or any very strong desire) on the part of Japan that we should change our Oriental exclusion policy. But we found a considerable amount of irritation on account of the manner in which California has been recently dealing with the land question in its effort to prevent Japanese residents of that State from acquiring agricultural lands. This question should not be confused with the general immigration exclusion policy of the United States, which is embodied in the "gentlemen's agreement," negotiated by Mr. Root, and which is being faithfully observed by Japan; nor does the complaint of the importation of "picture brides," who are soon to be entirely excluded, cut much figure. The Japanese are not a colonizing people—their love of their native land is too intense for that. Japan's statesmen seem to be willing at present to keep as many of her nationals as they can in the archipelago or in Formosa or Korea, or, if they must be colonized, to send them, as they are now doing, to those other parts of Asia which are near at hand and are being developed with Japanese capital.

But in California an effort is being made to prevent Japanese who are permanent residents, although not citizens, from acquiring control, through leases or by transfer to their minor children, of agricultural lands. The proposed legislation based on initiative petitions now in circulation, and the political agitation which it has aroused, have been marked by exaggerated and inflamed statements concerning Japan and the Japanese. It would seem clear that under the present arrangement with Japan there is no danger of a Japanese inundation, which, for one, I am clear should be effectively guarded against.

In the first decade of this century 8,785,000 immigrants arrived in the United States from all countries. Only 62,432 of these were Japanese, that is, about three-fourths of 1 per cent. of the whole. There are now about 100,000 Japanese in this country. Further immigration under the "gentlemen's agreement" is not a menace, for in the six years between 1908 and 1913 inclusive, when it was in effect, there were more departures of Japanese than arrivals. The California land situation does not seem so desperate as to justify a disturbance of international relations. The Japanese now own 28,000 acres of farm land in California and cultivate under lease or contract perhaps 250,000 acres more. However their competition may affect California farmers with whom they come in contact, certainly the presence in California of perhaps 40,000 Japanese, who have reclaimed much of the poorest land in the State and economically have been of great benefit to its commercial interests, is not a peril to the 2,615,000 Americans residing in a State having 29,000,000 acres of arable land.

The complaint is not that the Japanese are lacking in efficiency or character, but rather that they are so industrious, so frugal and so prosperous that American farmers are not able successfully to compete with them. In certain of the agricultural districts, and particularly in the Sacramento Valley, it is said that they are seeking to obtain a monopoly in desirable land, which they cultivate intensively, and that under the advice of American lawyers, in order to defeat the legislative policy of the State, they have purchased lands in the name of their minor children. They have probably been badly advised in pressing their legal rights against the current of public opinion, and as a result discriminatory legislation is now threatened. One of the proposed bills denies the right of any citizen to lease land for any purpose whatsoever to a Japanese under the penalty of confiscation. Another, in order to defeat the purposes of Japanese parents in putting land in the name of their children, proposes to remove Japanese children from the guardianship of their parents and force them under the guardianship of the Public Administrator.

The title to land, or any other matter of local administration or domestic interest, is, of course, primarily a matter for regulation by the State Legislature or by the people themselves. Many States of the Union and many nations, including, I believe, Japan, discriminate in matters of land titles against aliens, and this has always been regarded as sound public policy. But the complaint of Japan is that a single State of the United States, with much acerbity aroused by political discussion, is discriminating against the nationals of Japan alone, and that they are doing it where, legally speaking, the discrimination affects the rights of minor children who are by birth Americans and who, upon becoming of age, will be entitled under our Constitution to the free and untrammeled enjoyment of their rights of property. Some of the acts proposed to be submitted to a referendum have been couched in language implying with unnecessary vigor the inferiority of the Japanese race. These have been resented by leaders of liberal Japanese thought, who are, however, entirely sympathetic with an orderly effort to settle the Japanese land question in a way satisfactory to California.

Whatever the merits of the California land question, and however the Japanese residents of that State deserve the drastic legislation proposed by the referendum, the fact remains that a situation affecting a comparatively small number of California citizens is affecting, and threatening still more to affect, the friendly relations between two great nations. While the interests of the people of California must, of course, be sedulously protected, something also is due to the country at large so that an issue fraught with danger to our international relations may not be unduly pressed. What is needed is a fair hearing of both sides of the controversy before some tribunal authorized to investigate the facts as a basis for treaty provisions finally disposing of the matter. I have found considerable support (even in California) for the idea that such a tribunal should be a joint high international commission. The findings of such a commission, based on a thorough investigation, both in this country and in Japan, of all the facts, would have much weight. It might also become a suitable agency for settling other troublesome questions, such, for instance, as that relating to language schools in Hawaii. Oriental immigration generally, and any other matters which cannot be conveniently settled through the ordinary diplomatic processes.

It has been a common assumption in this country that the Oriental mind is mysterious and inscrutable. A closer acquaintance with Oriental people, however, has led me to the conclusion that their mental processes are not essentially different from ours.

If we would avoid international misunderstandings we should make a special effort to overcome the difficulties in the way of complete mutual understanding; and the California situation makes it particularly desirable that such an effort should be made, especially as it is difficult for the Japanese to understand how the local interests of a limited class in a single State of the United States can be permitted to threaten the friendly relations between the two nations.

Harding as Liberal-Conservative.

To the Editor of The New York Times:

That Senator W. G. Harding, the compromise nominee of the leaderless Republican Party, recognizes the necessity of placating that large independent liberal element of the electorate in the present campaign, if he is to have a chance to win, is shown by his labored efforts during the last ten days to cater to and patronize certain progressive leaders by calling them into conference, as, for example, Herbert Hoover and W. F. Brown of Ohio. Obviously the nominee is trying to convince the people of his progressive attitude and sympathies. Can he succeed in this? Can he be both a conservative and a liberal at the same time? Can he please Lodge, Brandegee, Smoot and Fall, with whom he has also been recently in conference, and at the same time really support the liberal views of Kenyon, Lenroot, Capper and Johnson? Truly, such a thing is impossible.

The people know that Harding is a representative of the conservative wing of the Republican Party, and they cannot be deceived by a semblance of liberalism which Candidate Harding may put on for campaign purposes only. What they are interested to know is the real sympathies and beliefs of any man offering himself for the Presidency. In the light of Harding's record and political associations it is only too plain to see that fundamentally he has the narrow social viewpoint and reactionary tendency of the conservative group of Senatorial bosses to whom he owes his nomination. The people are not deceived by a straddling compromise campaign performance.

F. E. WOLFE.

Chicago, June 21, 1920.

Cars and Coal Prices.

To the Editor of The New York Times:

In your editorial article, "Coal Scarcity," you state that bituminous coal in Pittsburgh is selling for $15 a ton, which statement, I think, is misleading and is an injustice to the operators and miners. I am quite sure that if you will make an investigation you will find that practically the entire output of the large coal companies, such as the Pittsburgh Coal Company, the Consolidation Coal Company, and all companies having an annual output of a million tons or over, has been contracted for and sold at not over $4.50 a ton. Some few tons of coal may have changed hands in Pittsburgh at $15, as you state, but this price must have been obtained either by the middleman or by some of the very small mines, generally known as "wheelbarrow mines." And it is these latter mines that Mr. McAdoo had reference to when he made his last tirade against the coal interests during the last miners' strike.

The operators are only too anxious to fill their contracts and get out a larger tonnage, for at the contract price of about $4.50—when the mines are only operating at 45 per cent.—overhead charges and excess profits taxes eat up all margin of profit. And the miners, for their part, are anxious to work and produce coal, as it means their living; but they cannot do so, because there are no cars. You understand that bituminous coal cannot be stored, and unless the empty cars are on the sidings next to the mines in the morning before the men come to work no coal can be produced that day, and thus the mines remain idle and a whole day's production is lost. One hundred dollars a ton would not produce any more coal than is being produced today; only coal cars can save the situation.

ANDREW J. MILLER.

New York, June 18, 1920.

WOLFSON IS EVASIVE AT SCHOOL HEARING

Principal Who Charged His Freedom Was Hampered Gives Few Direct Answers.

OPPOSES RAIDS ON RADICALS

Superintendent Ettinger Hints That Professor's Resignation Will Not Be Accepted.

Dr. Arthur M. Wolfson, who has resigned as Principal of the High School of Commerce to go into business, appeared before the Board of Superintendents yesterday to explain and defend his assertions in his letter of resignation that he was hampered in his school work and deprived of the right of free expression of his views. He read a long statement, giving instances of what he considered interference with his freedom of opinion.

"I am not intellectually or emotionally so constituted," he said, "that I have yielded to the preachings of extreme radicals. I have never had, and I have not now, any faith in revolutionary doctrines. My determination to resign has grown up as the result of my experience since the United States entered the war. It is due to policies and actions which have been approved by the Board of Education. I am convinced that a sound educational system cannot be based on anything but the widest, frankest possible discussion of all matters, and all types of belief, free of propaganda, but searching for truth."

Dr. Wolfson's chief questioners were City Superintendent of Schools William L. Ettinger and Associate Superintendents John L. Tildsley and Edward B. Shallow. They seemed to be unable to obtain direct replies to the majority of their questions. Dr. Ettinger complained of this, saying: "I have not heard yet anything that is not evasive. We believe that you wish to give no direct answers."

To many of the questions Dr. Wolfson said they were answered in his statement.

Dr. Ettinger read a letter, written in February, from Dr. Wolfson to Dr. Tildsley in which Dr. Wolfson told Dr. Tildsley: "If certain developments take place in a business house, I shall hand in my resignation." When asked if his real reason for resigning was to go into business at a higher salary or because he was interfered with as a teacher, Dr. Wolfson said: "My determination to resign has grown up as the result of my experience since we entered the war."

"As to your feeling that you could not protest without endangering yourself," said Dr. Ettinger, "you have heard of Henry R. Linville of the Teachers' Union, who has made speeches and written to the newspapers protesting against certain things in the educational system, and that he is still in his school.

"I do not know what Dr. Linville has to do with this matter," said Dr. Wolfson.

Dr. Tildsley asked about the straw vote at the school for candidates for President, when one teacher and 340 pupils voted for Eugene Debs.

Dr. Tildsley explained that the objection to the use of Debs's name was not that he was a Socialist, but because he was a convicted man, with no civic rights. It was regarded, he said, as an insult to law, and the courts to permit the name of a man, convicted of a crime against the United States, to be so used.

"I do not want to say anything about that," replied Dr. Wolfson, "as I do not wish to involve any one else. I take the whole responsibility upon myself."

Dr. Tildsley asked if Dr. Wolfson could cite one instance where his freedom of action had been interfered with by Dr. Tildsley, and no instance was given.

"My personal views," said Dr. Wolfson, "on a number of controversial subjects, are not in accord with the action of the constituted authorities. I am, for example, opposed to military training for boys between 16 and 19 years of age. I am thoroughly opposed to the methods adopted by the Department of Justice in making wholesale raids on radical meetings. The question is, does a person holding such views belong in our school system? Suppose I were asked direct questions by pupils? Am I pledged to evade? I have never felt hampered in my desires to carry on purely administrative or pedagogical experiments."

Dr. Wolfson has asked that his resignation go into effect on Sept. 8. Dr. Ettinger said: "I have not accepted Dr. Wolfson's resignation and I do not know that I will." A statement about the matter, will be issued by the Superintendent later.

PROCLAIMS ALLIED UNITY.

Never Closer Than Now, Millerand Tells the French Chamber.

PARIS, June 25.—Most cordial relations exist between France and her allies, according to Premier Millerand. Questioned in the Chamber of Deputies today regarding "divergencies between France and the allied nations," the Premier declared amid applause from the entire House:

"Never has the union been closer than now between England, Italy and France."

André Tardieu, formerly French High Commissioner to the United States, defended ex-Premier Clemenceau's work at the Peace Conference in today's session of the Chamber.

France, M. Tardieu declared, had to resist her allies who demanded that there be no interallied occupation of the left bank of the Rhine; that French occupation cease after eighteen months; that France pay Germany for all public property in Alsace-Lorraine; that there be no cession of the Sarre mines, and that there be less than 40 per cent. replacement of the tonnage lost during the war.

WOULD ARBITRATE TESCHEN

Council of Ambassadors Suggests Substitute for Plebiscite.

PARIS, June 25.—The Council of Ambassadors today approved a communication to the Governments of Poland and Czechoslovakia, proposing to substitute arbitration for the plebiscite in settlement of the Teschen question.

WILL EXHUME ISLAY BODIES.

Relatives Want Return of Transport Victims' Remains.

PARIS, June 25.—The exhumation of the bodies of 489 American soldiers which were washed upon the rocky shores of the Island of Islay, off the Scottish coast, after the sinking of the transports Tuscania and Otranto in 1918 will be started July 1, it was announced here today.

The Scottish clan which inhabits the lonely spot has taken the most tender care of the graves and the Chief had given a pledge that the clan would look after the graves as if they were its own until the end of time. The Chief pleaded that the bodies be left on the island, but the relatives in many cases wished them to be returned and it was decided by the Graves Registration Service to remove them all.

The coast of Islay is so steep and rocky that the coffins will have to be carried down trails cut in the rocks or lowered by ropes and tackles to a waiting barge, which will convey them to a transport off shore.

JOHN A. WEEKES WED TO ELSA SCHREITER

President of New York Historical Society Married in Chantry of Grace Church.

MISS M. E. EVANS, BRIDE

Maker of Candy, "Mary Elizabeth," Marries H. D. Sharpe of Providence at Her Mother's Home.

Miss Elsa Adele Schreiter, daughter of Mrs. Henry Schreiter of this city and the late Mr. Schreiter, and John Abeel Weekes, lawyer, were married yesterday at noon in the Chantry of Grace Church by the Rev. Dr. Charles L. Slattery. Only relatives witnessed the ceremony. Later Mr. Weekes and his bride left for the White Sulphur Springs.

Mr. Weekes, who was a widower, is President of the New York Historical Society. Mrs. Schreiter's father was a prominent patent lawyer of this city for many years. After their stay at the White Sulphur Springs, Mr. and Mrs. Weekes will go to his place at Oyster Bay. His city home is at 46 West Forty-seventh Street.

Thirkield—Harris.

Miss Constance Ingham Harris, daughter of Mr. and Mrs. Arthur M. Harris, and Eden Buckley Thirkield of Boonton, N. J., were married last evening at the home of the bride's parents, 935 Central Avenue, Plainfield. Bishop Wilbur Patterson Thirkield of New Orleans, uncle of the bridegroom, officiated.

The bride was attended by her sister, Miss Rae M. Harris, as maid of honor, and Miss Katherine Brooks of Mount Vernon and Miss Amy Powell of Oberlin, Ohio, as bridesmaids. Dwight J. Harris of Germantown, Pa., brother of the bride, was best man, and the ushers were Gilbert Thirkield and Wilbur Thirkield of New York, cousins of the bridegroom.

The bride is a graduate of the Oberlin Conservative of Music, Oberlin, Ohio. The bridegroom is connected with the Bankers Trust Company, New York.

Sharpe—Evans.

The marriage of Miss Mary Elizabeth Evans, daughter of Mrs. Fanny Riegel Evans, and Henry D. Sharpe of Providence, R. I., took place last evening at 6 o'clock at the home of the bride's mother, 247 Fifth Avenue. The ceremony was performed by the Rev. John Haynes Holmes, pastor of the Church of the Messiah, assisted by the Rev. Augustus M. Lord of Providence.

Miss Evans was attended by her sisters, Mrs. Carlton Stringer of Boston and Miss Fanny R. Evans. Zechariah Chafee, Jr., of Cambridge, Mass., was best man for Mr. Sharpe. Only immediate relatives of the bride and bridegroom and a few intimate friends attended the wedding.

The bride is the maker of the candy which bears her Christian name, Mary Elizabeth, and recently published a book on candy making which attracted much attention. She is a granddaughter of the late Judge Henry Riegel of Syracuse. During the war she offered her shop on Fifth Avenue as an experiment station for the Government in solving food problems, and also went to France as a Red Cross worker.

She was only 15 years old when she began making candy in Syracuse. Mr. Sharpe is a member of the Brown & Sharpe Machinery Company of Providence and a Director of The Providence Journal.

Bertelli—Morse.

Miss Josephine Morse of this city and Paris and C. F. Bertelli, a newspaper correspondent, were married yesterday in Paris. The bride is the daughter of the late Samuel Morse, owner and editor of The Indianapolis Sentinal and later Consul General in Paris. Mr. Bertelli is the Paris correspondent of The New York American. He was born in Italy and educated there, also in England and France. He became a naturalized citizen when he came to this country, and before the United States entered the war he joined the Italian Army.

Miss Kutz to Wed Capt. L. T. Ross.

Special to The New York Times.

WASHINGTON, June 25.—Brig. Gen. Charles W. Kutz, U. S. A., and Mrs. Kutz announce the engagement of their daughter, Miss Marion Elizabeth Kutz, to Captain Lewis Tenney Ross, U. S. A., son of Major and Mrs. Ross. The announcement was made this evening, when General and Mrs. Kutz celebrated the twenty-fifth anniversary of their marriage with a family dinner party at their home in Q Street. Miss Marion Kutz has had no formal presentation to society, as she only completed her school days this week. Captain Ross is now on duty in Washington.

Stoddard-Hovey Engagement.

Mrs. Lewis Stoddard of Greystone, Winsted, Conn., announces the engagement of her daughter, Miss Margaret Louise Stoddard, to Otis Wadsworth Hovey, son of Mr. and Mrs. Otis Hovey of 431 Riverside Drive, this city. Miss Stoddard is a graduate of the Teachers College of Columbia University. Mr. Hovey was graduated from Dartmouth and the Thayer School of Engineering.

Engaged to Lt. C. Maywood Styles.

Mr. and Mrs. Lincoln Clifford Cummings of Brookline, Mass., announce the engagement of their daughter, Miss Rosamond Clifford, to Lieutenant C. Haywood Styles, U. S. A., 13th Infantry, now stationed at Camp Devens.

Miss Cummings is a graduate of Miss Masters School at Dobbs Ferry. During the war she was active in Red Cross work and served two years, with her sister, Miss Gwendolyn Cummings, of the Major Willard House at Camp Devens.

Lieutenant Styles served with the 12th Aero Squadron and received four citations. He was shot down behind the German lines and taken prisoner shortly before the armistice. He was officer in command of the guard of the Soviet Ark on its recent trip to Russia.

Lady Geddes to Sail on July 1.

Special to The New York Times.

WASHINGTON, June 25.—Lady Geddes, wife of Sir Auckland Geddes, British Ambassador to the United States, will sail for England on the Mauretania from New York on July 1. It is expected that Lady Geddes will return here in October, accompanied by her five children. The Ambassador and Lady Geddes's family consists of three boys and two girls, the eldest of whom is a boy of 13 years. They remained in England when Sir Auckland and Lady Geddes came to the United States.

Miss Margaret Jenks Betrothed.

Mr. and Mrs. Jeremiah W. Jenks of 36 Gramercy Park announce the engagement of their daughter, Miss Margaret Jenks, to Stanley Doty Brown. Miss Jenks served as a canteen worker with the Y. M. C. A. in France. Mr. Brown was a Captain of field artillery overseas and is now a member of the law firm of Sackett, Chapman & Stevens. Mrs. Jenks and her daughter are sailing on Monday to spend the Summer in Europe.

SOCIAL NOTES

New York.

Mrs. Gustave E. Kissel is sailing for England today on the Baltic, on which Mr. and Mrs. Forsyth Wickes are also passengers.

Prince and Princess Albert Radziwill have come from Washington and are at the Hotel Plaza.

Mrs. J. J. Brown, who has been at the Ritz-Carlton, has sailed for Europe, accompanied by her niece, Miss Helen Tobin, and Mrs. William Harper. After a short stay in London, where Miss Tobin is to be presented at Court, Mrs. Brown will cruise for a month in English waters before returning to Newport.

Charles F. Neave, who is to marry Miss Helen Campbell Palmer today in Morristown, gave his farewell bachelor dinner last night at his home, 133 East Sixty-second Street.

Adolph Lewisohn is to entertain a large party at dinner tonight at the Claremont, taking his guests afterward to the first of the Stadium concerts at the College of the City of New York.

Miss Estelle Brim entertained Miss Doris Thornley, who is to be married to Theodore H. Smithson next Wednesday, and her bridal party at luncheon yesterday at the Columbia Yacht Club, followed by a yachting party.

Edward Roscoe Mathews is giving a dinner and dance tonight at the Turf and Field Club, Belmont Park, to introduce his daughter, Miss Esther Mathews, who arrived recently from Paris.

Mrs. Colgate Hoyt is giving a luncheon next week at her house at Oyster Bay in connection with the work of the committee of society matrons who are assisting the needy Serbian children.

Washington.

Mrs. Newton D. Baker, Sr., who has been visiting her son, the Secretary of War, has left for Caldwell, N. J., where she will spend some time with Mr. and Mrs. Frank Baker, her son and daughter-in-law.

The Washington friends of former President and Mrs. Taft have received invitations to the wedding of their daughter, Miss Helen Herron Taft, to Frederick Johnson Manning, on Thursday, July 15, at noon, at the Murray Bay Church, Point à Pic, Canada.

The Secretary of Labor and Mrs. Wilson left yesterday for their home, in Blossburg, Pa., where Mrs. Wilson and her daughters will remain through the Summer.

Mr. and Mrs. Robert Wood Bliss, the former late of the American Embassy in Paris, and now attached to the State Department, have purchased as their permanent Washington home The Oaks, in Georgetown, the estate of the late Henry F. Blount. The Oaks is second only in size to the famous old Tudor place, now occupied by Mr. and Mrs. Armistead Peter 3d. Mr. and Mrs. Bliss, who have rented a house in Georgetown for the Summer, will make extensive improvements on their new property.

Newport.

The members of the naval social colony gave a dancing picnic last evening at the old Mallory estate on Kay Street. It was an informal get-together party that was arranged in a hurry, but proved to be a very enjoyable one.

Mrs. William G. Weld is making an inspection of her estate and is at La Forge Cottage. Mr. and Mrs. Clarence Chapman of New York and Ralph Ellis of New York are at the same place.

Mrs. Henry Dertic of New York, formerly of Paris, is making a short Newport visit and is at La Forge Cottage.

Miss L. R. Edgar has registered at the Casino for the season.

Colonel H. Anthony Dyer of Providence, who spoke at the Rogers High School graduation yesterday, was the guest of Governor Beeckman during a part of his short visit.

Former Commodore Edwin D. Morgan of New York, during his visit in Newport in connection with the yacht races, is a guest at the Muenchener King.

Mr. and Mrs. G. F. Hoffman of Chicago, Mrs. and Mrs. A. A. Hicks of San Francisco, Mr. and Mrs. W. K. Jeers of New York, J. W. Jewell of Springfield, Mass., and Mrs. A. Chapman of Brooklyn were registered at the Muenchener King yesterday.

Miss Dorothy Bigelow of New York is the guest of her niece, Mrs. J. Francis A. Clark, at Wrentham House.

Mrs. Charles A. Childs of New York is to return to Newport this Summer, having rented Mrs. E. J. Herrick's cottage.

Mrs. T. Shaw Safe and her son, Kenneth Safe, are sailing for Europe on July 3 for a visit of six weeks with Mrs. Shaw Safe's sister, Lady Herbert.

Mrs. William Alexander is the guest of Mrs. Charles M. Oelrichs.

Mr. and Mrs. Arthur Curtiss James are expected from New York today.

Mrs. Eugene S. Reynal has returned to New York after a visit in Newport.

Mrs. O. H. P. Belmont is the guest of Mrs. Charles Moran at her Catherine Street home, while making an inspection of her estate.

Lenox.

Mrs. Carlos M. de Neredia returned to Wheatleigh tonight from New York. She has her sister, Mrs. Clinton D. MacDougal of Auburn, N. Y., and Mrs. John Nicholas Brown of Newport as guests.

Mr. and Mrs. Nigel Cholmeley Jones of New York are spending a part of their honeymoon with Mr. and Mrs. Rodman Dekay Gilder in Tyringham. Mr. Gilder's sister, Miss Rosamond Dekay Gilder, is to sail from Paris for New York, July 4.

At the Aspinwall Hotel are Mrs. Dwight Arben Jones, Mrs. Frederick R. Hutton, Mrs. Frederick S. Coolidge of New York and Mr. and Mrs. Francis R. Jones of Boston.

Miss Heloise Meyer is staying with her sister, Mrs. George Von L. Meyer at Hamilton, Mass.

Miss Sarah S. Lawrance, Mrs. Arthur Mason Jones and her sister, Miss Julia L. Waldo of New York, are at Orchard House in Tyringham.

Mr. and Mrs. Joseph S. Stevens, Mr. and Mrs. J. Sinclair Armstrong, Mrs. John J. Staples and Mrs. Gardiner Gayley of New York and Mr. and Mrs. James S. Lee of Boston are at Curtis Hotel.

White Sulphur Springs, W. Va.

The revived sport of trap shooting is being indulged by the sojourners at the Greenbrier and among those visiting the grounds yesterday morning were Mrs. M. H. Mahool and her cottage guest Mrs. J. Stuart Frame and Captain Laurence Higgins.

New York arrivals yesterday were Mrs. Morie Corey, Miss Elizabeth Rand and Fred H. Rand, Jr., and Charles W. Luke.

Mrs. Charles Wortham, of Richmond, Va., has taken a cottage for the Summer.

Miss Nancy Read will return today to Washington after several weeks' sojourn at her home Beauregard.

Mr. and Mrs. J. K. McIver were among the motor groups that went to Lewisburg yesterday.

Hot Springs, Va.

Lieut. Col. Andrew Thorne of the British Embassy and Mrs. Thorne motored yesterday to White Sulphur Springs on their way to Washington.

Mr. and Mrs. Edgar Park have as house guests at Boxwood Farm Mrs. Charles Adams and Miss Mary F. Adams of New York.

Mrs. Festus J. Wade arrived at the Homestead yesterday from St. Louis to join her son, Festus J. Wade, Jr.

Mr. and Mrs. C. Howard Colket and R. C. Colket of Philadelphia motored over from White Sulphur Springs yesterday for luncheon at the Homestead.

Colonel Jacob M. Peters of Philadelphia started last night for Colorado Springs and will later go on horseback into the Rockies.

Arrriving at the Homestead yesterday were Mr. and Mrs. T. Russell Powers, Mr. and Mrs. A. D. Adair and Mr. and Mrs. A. H. Stone of Atlanta, Mr. and Mrs. R. C. Deever of Pittsburgh, W. F. Barrett of Richmond and George E. Martin of Cleveland.

Dr. and Mrs. Harvey C. Debrun, who are here from New York on their honeymoon, drove yesterday to the Cascades and Healing Springs.

TOTAL POPULATION PUT AT 105,000,000

Estimate for Continental United States Is Based on Figures for 1,406 Cities.

13,000,000 GAIN A POOR ONE

Rate of Growth Drops from 35 to 26 Per Cent.—Grand Rapids Gains 25,063.

WASHINGTON, June 25.—The population of Continental United States is estimated at 105,000,000 by J. A. Hill, chief statistician of the Census Bureau. His calculation is based on the combined populations of 1,406 cities and towns for which statistics have been announced.

The increase over 1910 is placed at about 13,000,000, showing the growth of the country has not kept pace with that of the previous decade. Almost complete cessation of immigration during the war is the chief reason assigned for the falling off in growth. Other suggestions were the two influenza epidemics, return of aliens to their native lands and death of soldiers abroad and at home during the war.

The aggregate population of the cities and towns on which the estimate was made is 41,029,354. This is an average gain of 26 per cent. compared with 35 per cent. in the previous decade.

The following figures were announced today:

Fall River, Mass., 120,485, an increase of 1,190, or 1.9 per cent.

Grand Rapids, Mich., 137,634, an increase of 25,063, or 22.3 per cent.

Reading, Pa., 107,784, an increase of 11,713, or 12.2 per cent.

Vincennes, Ind., 17,210, in increase of 2,315, or 15.5 per cent.

Leominster, Mass., 19,745, an increase of 2,165, or 12.3 per cent.

Attleboro, Mass., 19,731, an increase of 3,516, or 21.7 per cent.

Methuen, Mass., 15,189, an increase of 3,741, or 32.7 per cent.

Cumberland, R. I., 10,077, a decrease of 30, or 0.3 per cent.

Donora, Pa., 14,131, an increase of 5,957, or 72.9 per cent.

Populations of Des Moines, Iowa; Taunton, Mass.; Eugene, Ore.; Wichita Falls, Texas; Butte, Mont., and Mannington, West Va., will be announced tomorrow.

NINE STOWAWAYS ESCAPE.

Some May Have Drowned—Of the 13, All Negroes, Four Are Retaken.

Thirteen negro stowaways on the steamship Coamo of the Porto Rican Line, which berthed at the foot of Summitt Street, Brooklyn, yesterday morning, at midnight this morning escaped from the brig of the vessel, after overcoming one of two guards detailed by the captain of the ship to watch them.

One of the guards left his post to bring one of the stowaways a drink of water. When he was out of the way the thirteen negroes broke down the door of the brig and knocked down the remaining guard. Then the stowaways dashed to the gangplank leading to the pier. Nine of them jumped overboard, and some of them are believed to have been drowned.

A call was sent for the reserves of the Hamilton Avenue Station. On their arrival the four remaining stowaways were found among the freight on the pier. Launches from the Harbor precinct at Pier A were sent to the scene to search for the men who jumped overboard.

ARREST MOTOR TRUCK HEAD

Leonard B. Orloff of Detroit Is Charged with Embezzlement.

Special to The New York Times.

DETROIT, June 25.—Leonard B. Orloff, head of the motor truck firm of that name, was arrested this afternoon on three charges of embezzlement preferred by the Continental Guarantee Corporation of New York. While the specific sums named in the complaint total $2,800, the police assert he will be involved in amounts exceeding $50,000. It is further alleged that more than 200 Detroiters are victims of a gigantic swindle in which Orloff is said to have been connected for more than a year. The accused is said to be a Russian Count.

Warrants for the arrest of Orloff were issued on the application of William W. Love, traveling agent for the New York company. According to the detectives who made the arrest, Orloff's scheme was to sell old and new trucks to men on receipt of a small deposit. He would then sell the contract signed by the purchaser to guarantee companies and other concerns. According to Love, a man was then sent out by Orloff to collect the remaining installments on the truck, and the money was paid to Orloff instead of to the man who purchased the contract. As a result, when the buyer believed he had paid for his truck he would still receive notices to meet installments due to the purchaser of the contract, it is asserted.

Orloff came to Detroit from Russia, where he was said to hold a title. He married Miss Julia L. Stott, daughter of David Stott, millionaire Detroit flour manufacturer.

CALLED TO FIGHT LOCUSTS.

All Available Men Summoned to Combat Spain's Plague of Insects.

MADRID, June 24.—Reports were received from various places today stating that dense clouds of locusts have devastated the fields in the districts of Almagro, Bolanos and Torralba.

From Toledo came reports of immense damage by insects to newly sown fields, olive orchards and truck gardens. The military and civil authorities have asked all available men to aid in fighting the plague of insects.

CHAUFFEUR RETURNS GEMS.

Taxi Driver Finds $75,000 Jewels in Car and Restores Them to Fare.

The recovery of jewels valued at from $50,000 to $75,000 belonging to the Marquis Duquesne, a Cuban stopping at the Hotel Netherland, which disappeared between a Ward Line pier and the hotel on the day of the Marquis's arrival Wednesday, was reported last night at the East Sixty-seventh Street Police Station.

According to Detective John McGuire, the missing jewels were returned by Joseph Cahill, of 197 Congress Street, Brooklyn, the taxicab driver who took the Marquis, his wife and their maid from the pier at Wall Street and East River to the hotel. Cahill, so the police say, found the case containing the jewels in his taxicab when he returned to the garage.

According to the detective, the Marquis and his wife got out of the taxi at the Hotel Netherland and left five pieces of luggage in care of the maid, who found the jewel case missing when they reached their apartment.

ON MISSION FOR MEXICO.

Yglesias Calderon Going to Washington to Seek Closer Relations.

Special to The New York Times.

AUSTIN, Texas, June 25.—Fernando Yglesias Caldron, head of a Mexican Mission sent to this country by President de la Huerta to bring about friendship and closer relations between the United States and Mexico, passed through here today on his way to Washington. He said that no steps were being taken by the present de facto Government of Mexico, looking to the recognition of the new Government by other nations, but this would come as a matter of course within a short time. He felt that recognition was not essential to the establishment of permanent peace and the rehabilitation of Mexico, and that diplomatic relations with other countries had been mostly suspended and could be resumed at any time.

The efforts of the new Government, he added, were being directed toward eliminating graft in high places, and it was hoped to put the Government on a firm financial footing without increasing import duties or revising the present revenue law.

RED CENTRE IN MEXICO.

Latin-American Branch of Moscow Internationale Reported There.

WASHINGTON, June 25.—Establishment of the Latin-American branch of the Third Internationale of Moscow at Mexico City to spread Bolshevist propaganda in North and South America is reported by Excelsior of Mexico City, copies of which have been received by State Department officials.

According to Excelsior, the Mexican capital is the centre of Bolshevist activity on this continent, and it is from there that Soviet propaganda in the United States, as well as in the Latin-American countries, is being directed.

The Mexican police authorities, Excelsior says, have begun arresting active agents of the Moscow Soviet Government. At various times in the last two years Soviet agents, plentifully supplied with money, credentials and documents, have arrived in Mexico from European ports and the United States, and they are said to have built up a strong organization. Nationalities represented include Russians, Rumanians, Germans, Hindus and Americans.

Some of the Americans fled from the United States to escape the draft. Excelsior says the leader of the organization is a Russian named Gruesenberg, who with two others is now on his way to Moscow to obtain a fund of $18,000,000 to finance the work of the Bolsheviki in the Americas.

MORE MEXICANS ON STRIKE.

Protest to Calles on Arrest of "Proletarian Defense" Leaders.

MEXICO CITY, June 25.—Four thousand members of the Society for Proletarian Defense of San Pedro de las Colonias have gone on strike for higher wages, according to newspaper dispatches today.

The President of the Society telegraphed General P. Elias Calles, the War Minister, that farmers and soldiers had arrested the Presidents of the labor groups and sent them to Torreon. General Calles ordered the commander at Torreon to investigate, adding, "The right to strike is sacred."

Union workers at Puerto Mexico, in the State of Vera Cruz, have declared a general strike in sympathy with the petroleum strikers, and the trainmen on the Mexican Railway at Orizaba, Vera Cruz State, have called a strike for back pay, according to Excelsior.

ALL PARTIES FOR OBREGON.

Chamber Ratifies Date of Sept. 5 for Presidential Election.

MEXICO CITY, June 25.—All the political parties have agreed on the Presidential candidacy of General Alvaro Obregon, according to El Democrata today.

General Pasqual Ortiz Rubio has received leave of absence from his post as Minister of Communications and Public Works to resume the Governorship of the State of Michoacan during the local elections to be held July 4, El Democrata says.

The Chamber of Deputies today ratified the dates for the general elections, fied the dates for the general elections—5 for the Presidential election.

General Enrique Estrada has been named Military Commander of the States of Colima, Guanajuato, Jalisco, Auguascalientes and Zacatecas.

Chihuahua Stops Emigration.

JUAREZ, Mexico, June 25.—Mexican immigration officials today were ordered to forbid Mexican laborers crossing into the United States to accept work in that country. The order was said to have been given by the Governor of Chihuahua. Three hundred Mexicans crossed into the United States yesterday, completing a movement of 1,000 through this port in a week.

ACTOR IS SHOT BY KITTY GORDON

Continued from Page 1, Column 2.

poured down the grease paint on Griffith's cheeks.

"Whew," he whistled, "if that bullet had got me it would have caught me in the back of the head or between the shoulders. I've been burned several times when Miss Gordon fired too close. We always told her to shoot between us."

The pistol and a box of blanks as well as some ball cartridges found in Wilson dressing room were taken by the detectives. They tried to find out who put the bullet in the revolver. Griffith said he couldn't imagine. Wilson declared he had loaded the weapon with nothing but blanks.

Chief Gharrity ordered all the principals to his office to be questioned.

So Kitty Gordon was escorted by detectives to the City Hall. Her daughter and Griffith accompanied her.

Miss Gordon Explains Shooting.

"Why, really, I don't know much about it, except that I fired the revolver and it burned my hand," she said. "I dropped it. It never burned me like that before. I'm dreadfully sorry about the whole thing, but I really didn't know anything had happened except that the gun jumped and it burned me. That's all I can tell you."

Wilson admitted he reloaded the revolver today.

"You see," he said, "I carry that gun sometimes to protect Miss Gordon's jewelry. After the show I load the gun with real bullets and before every performance I break it and reload it with blanks. Max Vasold, the stage manager, saw me reload it today."

"Yes," agreed Vasold, "I watched him fix it, and both of us thought all the bullets were out. One must have stuck."

Wilson intimated he carried the gun also for protection against some one whom he or Miss Gordon feared.

At the hospital tonight it was found that the bullet had passed through Hack's right arm, between two ribs, and emerged from the back under the shoulder blade. Physicians say they do not believe the lung was punctured.

Hack says he intends to sue Wilson for criminal carelessness when he recovers.

Kitty Gordon is the widow of the Hon. Henry William Walter Horsley Beresford. He was killed in the war and she subsequently married Wilson, her vaudeville partner. She was formerly well known as a musical comedy star, but in recent years has been seen principally in vaudeville and moving pictures.

SILK MILLS CUT WORK TIME DOWN

Several New Jersey Plants Closed and Others Running at Half Capacity.

THOUSANDS ARE AFFECTED

Passaic Woolen Mills Operating Only Four Days a Week Owing to Surplus Stock.

Several of the North Hudson and Paterson silk mills have shut down and others are operating on a part-time basis. The manufacturers say they are closing down for the purpose of taking inventories and for general repairs necessary in their plants, but in some quarters it is believed that the underlying reason is probably due to overproduction and lessened demand. Another cause, it is said, is that the market has been flooded with a large quantity of inferior material. The silk dyeing establishments in Paterson, employing about 10,000, have not been affected.

In the North Hudson section, it is reported, three mills have been closed for periods of from ten days to two weeks and others are expected to follow next week, while three others have suspended operations on account of labor troubls. It is expected that between 3,000 and 4,000 silk workers will be affected by the shutdown in Hudson County.

The situation, according to reports, is worse in Paterson, where about 5,000 workers are on part time, 1,500 to 2,000 laid off, and from 1,600 to 2,000 on strike. About twenty mills are affected.

In a statement last night, Louis Magnat, business agent of the United Textile Workers, said: "The outlook is anything but promising, and I believe the trouble will soon spread to other mills. The situation probably will not be straightened for some time."

Several of the larger woolen mills in and about Passaic are also working four days a week, instead of five, due it is said to an overstocked market. There have been reports duringg the last few days that some of these plants were about to take inventory, which might mean they would be closed for a few days, or possibly a week, but officials of none of the mills would admit last night that any such move was contemplated.

In Passaic and Garfield, where the biggest woolen mills in this section are located, several thousand men and women are already feeling the financial effects of the short week.

CO-OPERATIVE PLAN GROWS.

Two Incorporations in Brooklyn to Deal in Merchandise.

The rapid spread of the co-operative movement in Brooklyn was indicated yesterday by the filing of certificates of incorporation of the Fort Hamilton Co-operative Society and the Bay Ridge Co-operative Society in the Brooklyn County Clerk's office.

The organizations have been created for the purpose of engaging in, producing and manufacturing of merchandise. The societies are capitalized at $10,000 each, in 2,000 shares of $5 each.

In the last few weeks there have been organized in Brooklyn the Navy Yard Co-operative Society, the Putnam Co-operative Society, the Stuyvesant Co-operative Society and the McDonough Co-operative Society, and similar organizations are contemplated in Manhattan, Queens and other boroughs.

Obregon Leaves the Capital.

MEXICO CITY, June 25.—General Alvaro Obregon left the capital last evening for Sonora, intending to make the trip by the way of Guadalajara and Manzanillo.

Obituary Notes.

Mrs. LINA POLACHEK, mother of Victor H. Polachek of The Sun and New York Herald, died yesterday in the Post-Graduate Hospital at the age of 69. Her residence was at 535 West 135th Street. Other children surviving are Arnold, Julian and Gizella Polachek and Rose Burt.

CHARLES HUGH DICKSON of the Advertising Department of the Journal of Commerce, with which he had been connected for 41 years, died yesterday of heart disease at his residence, 52 Summit Avenue, Jersey City. He was born in Albany in 1854, his maternal ancestor, Thomas Fry, having come to Rhode Island from England in 1632.

MURRAY C. LEIBERT, head of the wholesale hardware firm of M. C. Leibert & Co., died yesterday, aged 31 years, at his home, 1,488 Union Street, Brooklyn.

Mrs. ELLEN TEMPLE HUNTER, widow of George Hunter, died Thursday at her residence, Barack Matif Farm, Salisbury, Conn. Services will be held at half past two tomorrow afternoon at St. John's Church, Salisbury.

Captain JOHN C. JENSEN, a retired master of steamships and inventor of machinery for making wire baskets in use as containers for papers in offices, died at his home in Sheepshead Bay on Thursday. He was born in Arndall, Norway, eighty-eight years ago.

Mrs. EMMA F. CARMAN, widow of Dr. George Pell Carman and a former resident of Brooklyn, died at her home in Yonkers, N. Y., on Thursday. Her husband, who died in 1912, was a former President of the Brooklyn Academy of Medicine and for fifteen years house surgeon of the Brooklyn Eclectic Dispensary.

HERMAN L. KAUFFMANN, 72 years old, a retired restaurant proprietor and a former President of the Brown Trading Stamp Company, died at his home, 104 Highland Place, Brooklyn, on Thursday. He was long Democratic Captain of his election district.

Mrs. SARAH E. CULLEN, widow of Patrick J Cullen, formerly head cashier for A. T. Stewart & Co., died of pneumonia on Wednesday at the home of her daughter, 81 Cornelia Street, Brooklyn, aged 68 years.

Mrs. ELLEN BAKER AMES GRISWOLD, wife of Frederick J. Griswold, a jeweler, and daughter-in-law of the late Congressman Stephen M. Griswold, died at her home, 178 Eighth Avenue, Brooklyn, on Thursday from Bright's disease. She was born seventy-eight years ago in Bridgeport, Conn., of old New England ancestry.

PHILLIP LANDGENDORFER, 85 years old, formerly the owner of a transportation and trucking business in Brooklyn, died on Wednesday at his home, 415 Seventy-fourth Street, Bay Ridge.

THOMAS J. ORR, Senior Past Master of Delta Lodge, No. 453, F. and A. M., of which he had been a member for forty-five years, died in his sixty-seventh year on Thursday at his home, 545 East Twenty-sixth Street, Flatbush. He was also a member of Franklin Council, No. 253, R. A.

FREDERICK MILLER, 52 years old, who served for several months as a secretary of the Y. M. C. A. in France during the war, died in the Nassau Hospital on Tuesday. He was a native of England and for many years had died at Sea Cliff, L. I.

PETER S. EBBERT, for thirty years chief engineer of the dry goods store of James A. Hearn & Sons, died of apoplexy on Tuesday at his home in Glen Rock, N. J. Mr. Ebbert had been Vice President of the Store Improvement Association since its organization and was a member of St. Albans Lodge, No. 56, F. and A. M., of Brooklyn.

JOHN D. JONES, a merchant in this city for fifty years, died Thursday night at the age of 73 at his home in the village of Coytesville, N. Y., of which he was an organizer.

Mrs. GLORINDA JAMES, 74 years old, died at 341 West Twenty-fourth Street, close to the site of the farm on which she was born.

GEORGE C. SHERMAN, a paper manufacturer, died yesterday at his home in Watertown, N. Y., aged 54.

Mrs. KATHERINE A. WEIR, wife of Highway Commissioner Weir of Rye, died at her home in Port Chester yesterday, aged 64.

JAMES HECTOR LEE, Treasurer of H. W. Miller, Inc., died yesterday at his home in Bayside, L. I., after an illness of several months, at the age of 64.

Mrs. SARAH GODINE HENDERSON died yesterday at the age of 80 in Port Chester, where she had been President of the Ladies' Hospital Association.

JAMES O'KEEFE of 311 Third Avenue, manager for ten years of the John McFadden Co., died Wednesday at his home, aged 38 years.

EDMUND J. O'CONNOR, a son of the late Police Captain John F. O'Connor, died Thursday in St. Francis Hospital, Brooklyn, aged 22 years. He lived at 97 St. Mark's Avenue.

JOHN K. CHESTNUT, an engineer with the Brooklyn Water Department, died Wednesday night.

JAS. H. ROBERTS DIES AT 95.

Father of Mrs. E. T. Stotesbury Was Once an Eminent Lawyer.

Special to The New York Times.

PHILADELPHIA, Pa., June 25.—James Henry Roberts, father of Mrs. E. T. Stotesbury, died yesterday at the home of his daughter, Chestnut Hill, at the age of ninety-five.

Mr. Roberts had made his home for several years on the Chestnut Hill estate of Mr. and Mrs. Stotesbury during the Spring and Summer months. He occupied a house of his own on the grounds. He spent the Winters in Florida.

Mr. Roberts in earlier years was a distinguished attorney practicing in Chicago. He retired from active practice about thirty years ago. During his career as an attorney he was closely associated with Melville W. Fuller, former Chief Justice of the United States Supreme Court, and it is stated that he was considered with Chief Justice Fuller when President Cleveland made the appointment in 1888 to succeed Justice White.

Mr. Roberts is also survived by two grandsons, both of whom are sons of Mrs. Stotesbury, Oliver Eaton Cromwell 1,721 Locust Street, and James H. R. Cromwell, who is now traveling around the world on a honeymoon tour, having recently married Miss Delphine Dodge, of Detroit.

Edward Ford.

TOLEDO, Ohio, June 25.—Edward Ford, founder of the Edward Ford Plate Glass Company, owner of the Ford and Dime Savings Bank Buildings in Detroit, and President of the Michigan Alkali Company of Wyandotte, Mich., died at his home here last night after a long illness.

He was born in Greenville, Ind., Jan. 21, 1843, and promoted the Pittsburgh Plate Glass Company at Creighton, Pa., in 1881. He came to Toledo in 1898, when he founded his own company, which has grown to one of the largest of its kind in the country.

Mr. Ford returned recently from Florida, where he went in the hope of improving his health.

Joseph Conyers, Actor.

Joseph Conyers, who toured the country for many years in the play "Our New Minister," died yesterday morning in a private hospital, following an operation for an intestinal ailment. His real name was Joseph O'Connor and he was born in County Mayo, Ireland sixty years ago. His parents, Mr. and Mrs. John O'Connor, live at 792 President Street, Brooklyn. Mr. Conyers played character parts successfully for many years, appearing in many Broadway productions. He was a member of the Players' and Lambs' clubs.

Justice Lawson M. Harvey.

INDIANAPOLIS, June 25.—Lawson M. Harvey, 62, of Indianapolis, a Justice in the Indiana Supreme Court, died here today following a brief illness. Justice Harvey was stricken with apoplexy while at his office Tuesday afternoon. He had been on the Supreme Court bench since 1916.

Born.

NIMICK—Mr. and Mrs. Alexander K. Nimick announce the birth of a daughter, Beatrice Arnold, June 21st, at Stamford, Conn.

SIMON—To Mr. and Mrs. Joseph E. Simon of 137 West 25th St., a son.

Engaged.

FELD—SCHWARTZ—Mr. and Mrs. David Feld, Brooklyn, announce the engagement of their daughter, Frances, to Mr. Jack Schwartz, Brooklyn.

GRANT—GARRETT.—Mr. and Mrs. Henry Greene Garrett, 246 Boone Av., Winchester, Ky., announce the engagement of their daughter, Martha Allison, to Mr. Donald Kneass Grant of Orange, N. J. They will be married quietly at home on July 10.

Married.

KELLER—MARTINE—On Thursday, June 24, 1920, at Scarsdale, by the Rev. Father William C. O'Rourke, at the rectory of the Church of the Immaculate Heart of Mary, Elmer H. Keller of White Plains, N. Y., and Emilie R. Martine.

LEAD—YOUNG—On Friday, June 25, at 866 President St., Brooklyn, N. Y., by the Rev. James M. Farrar, Elizabeth Young, daughter of Mrs. Chas. T. Youn, to David Irving Lead of Lake Waccabuc, N. Y.

TEITELBAUM—GREENBERG—Ruth Greenberg, daughter of Mr. Greenberg, married June 24 to Gustave Teitelbaum, son of Mr. and Mrs. Adolph Teitelbaum.

WEEKS—SCHREITER—On Friday, June 25, 1920, at Grace Church Chantry, by the Rev. Charles Lewis Slattery, D. D., Elsa, daughter of the late Henry Schreiter, Esq., to John Abeel Weeks.

Anniversaries.

PORGES—Mr. and Mrs. Max J. Porges announce the fiftieth anniversary of their wedding on Saturday, June 26, at Waldorf Bungalow, 6 Bay Court, Sheepshead Bay, N. Y.

Card of Thanks.

POSHUTMAN—I desire to publicly express my thanks to the Superintendent, his subordinates and the entire surgical and medical staff of Beth Israel Hospital for the many courtesies and the attention given to me while a patient in that splendid institution. Aaron Poshutman, 59 Jefferson St., City.

Died.

ABRAMS—On Friday, June 25, 1920, Louis M. Abrams, beloved husband of Clare and devoted father of Louis, Charles and Estelle. Notice of funeral hereafter.

ABRAMS—Louis M., beloved son of Bertha and the late Henry, devoted brother of Otto, Ida, Ruby and Cecilia (Braems). Funeral notice later.

ALTMAN—Sarah, beloved mother of Samuel W., Berdie, Ernestine Altman and Mrs. H. P. Wallach, June 25. Services The Funeral Church, Broadway at 66th St., on Sunday, June 27, at 10:30 A. M.

BENDIT—June 25, in her 6th year, Bernice H., darling daughter of Edward and Tine Bendit. Funeral from her late residence, 450 Audubon Av., on Sunday, June 27, 10 A. M.

BUCKLEY—On June 25, 1920, Peirce Buckley, beloved husband of Catherine M. (nee Hamilton), native of New Inn, County Tipperary, Ireland. Funeral from his late residence, 233 West 107th St., on Monday at 10 A. M. Solemn requiem mass at the Church of the Ascension, West 107th St., at 10 A. M. Interment Calvary Cemetery.

BUNZ—On Wednesday, June 23, John Bunz, in his 68th year. Relatives and friends and various societies of which the deceased was a member are respectfully invited to attend the funeral service at his late residence, 833 Kinsella St., Van Nest, Saturday at 8 P. M. Interment Sunday at 1 P. M.

CARMAN—At her home, 1,063 Warburton Av., Greystone, Yonkers, N. Y., on Thursday, June 24, Emma F. Carman, wife of the late Dr. George Pell Carman, formerly of 590 Franklin Av., Brooklyn, N. Y. Funeral service at her late residence Saturday, June 26, at 8 P. M. Interment Plainfield, N. J.

CARPENDER—At New Brunswick, N. J., Thursday, June 24, Charles Johnson Carpender, in his 73d year. Funeral services will be held at the Church of St. John the Evangelist, New Brunswick, N. J., on Saturday, June 26th, at 2:30 P. M. Richmond (Va.), Philadelphia and Baltimore papers please copy.

CARPENDER—Sons of the Revolution in the State of New York: The members of this society are requested to attend the funeral services of their late associate, Charles Johnson Carpender, at Church of St. John the Evangelist, New Brunswick, N. J., on Saturday, June 26, at 2:30 P. M. Robert Olyphant, President.

Call "Columbus 8200" Any Hour, Day or Night
FRANK E. CAMPBELL "THE FUNERAL CHURCH" Inc. (Non-Sectarian)
1970 Broadway, at 66th St.
Downtown Office, 23d St. & 8th Av.

JACOB HERRLICH'S SONS
Funeral Directors—Chapel.
332 East 86 St. Lenox 6652.
1963 Concourse, nr. 179th. Tel 2826 Tremont.

THE WOODLAWN CEMETERY
233d St. By Harlem Train and by Trolley. Office, 20 East 23d St., New York. Lots of small size for sale.

Died.

CROSIER—On June 25, 1920, P. S. Crosier, in his 74th year. Funeral services from his late residence, 687 East 223d St., Bronx, on Sunday, June 27, at 2 P. M.

DALKRANIAN—Karmi H. Entered into rest at St. Luke's Hospital, New York, Friday morning, June 25. Funeral Monday, June 28, at 2 P. M., from Armenian Evangelical Church, 207 East 30th St., New York.

GREENE—In Providence, R. I., on the 24th inst., Nora L., wife of the late Forrest Greene and beloved mother of Howard B. and the late Harry L. Greene. Funeral services Saturday, the 26th inst., at 1 P. M. at her late residence, 236 Butler Av. Relatives and friends are invited to attend. Interment private.

GRISWOLD—On Thursday, June 24, 1920, Ellen B., wife of Frederick J. Griswold. Funeral services at her late residence, 178 8th Av., Brooklyn, Saturday, the 26th inst., at 8 P. M. Interment private.

HALE—At Cranford, N. J., June 25, 1920, Minna Field, widow of the late Edward Warren Hale. Funeral services at her late home, 18 Cranford Av., Cranford, N. J., on Sunday, June 27, at 3:30 P. M.

HALE—On Thursday, June 24, 1920, at Rumson, N. J., Helen Louise, daughter of the late David W. and Harriet Amelia Hale. Funeral services at St. Agnes Chapel, West 92d St., near Columbus Av., on Saturday, June 26, at 11 o'clock.

HARPER—Suddenly, at her residence, 137 West 127th St., on June 24, 1920, Margaret Gair, widow of James I. Harper. Funeral private.

HENDERSON—At Port Chester, N. Y., June 25, 1920, Sara K. Godine, widow of Hanford M. Henderson. Funeral services at her late residence, 44 West Broadway, on Monday, 28th inst., at 11:30 A. M., new time. Kindly omit flowers.

HENNING—At Belmar, N. J., June 23, 1920, Emil F., beloved husband of Harriet Henning. Funeral services will be held at Volk's Mortuary Chapel, 631 Washington St., Hoboken, on Friday, June 25, at 10:30 A. M. Interment private.

HILL—Wednesday, June 23, 1920, Mary B. Hill. Funeral service at her late home, 228 Jefferson Av., Brooklyn, N. Y., Saturday evening, June 26, 8 o'clock.

HOTCHKISS—At Newark, N. J., on Thursday, June 24, 1920, Edward M., husband of Emma Canfield Hotchkiss and son of the late Charles Benson and Elizabeth Hine Hotchkiss, in his 74th year. Funeral services will be held at his late home, 189 Clinton Av., Newark, on Monday, June 28, at 2 P. M. Interment in Bloomfield Cemetery. Please omit flowers.

HOURIGAN—Grace M., nee Grady, beloved wife of Frank M. Hourigan. Funeral from her late residence, 1,728 Amsterdam Av., Monday, at 10:30 A. M. Thence to the Church of Our Lady of Lourdes. Interment Calvary; member of the Ladies' Auxiliary of the Captain Belvedere Brooks Post, of the American Legion.

HUNTER—Ellen Temple, at Salisbury, Conn., on Thursday, June 24. Funeral services at St. John's Church, Salisbury, on Sunday, June 27, at 2:30 P. M.

JAMES—Clorinda. Campbell Funeral Church, Saturday, 11 A. M.

JONES—At the residence of his daughter, Mrs. George H. Ogle, Englewood, N. J., John D. Jones, beloved husband of the late Mary H. ones. Requiem mass at the Church of the Blessed Sacrament, West 71st St., Manhattan, Saturday, June 26, 1920. Automobile cortege. Interment Calvary.

LANE—Suddenly, June 25, 1920, Theodore E. Lane, in his 67th year, at his residence, 25 Franklin Place, Flushing, L. I. Funeral private.

LANGWITH—On June 24, 1920, at St. Mary's Hospital, Brooklyn, N. Y., Martha Langwith, daughter of Joseph and Mary Langwith. Interment at New Orleans, La.

LEIBERT—On Friday, June 25, 1920, Murray C. Leibert, beloved husband of Hattie Leibert. Funeral from his late residence, 1,488 Union St., Brooklyn, Sunday, June 27, 10 A. M. Interment, Mt. Judith Cemetery.

MACK—At Havana, Cuba, on June 23, Alfred H. Mack, in his 62d year, beloved brother of Arthur J. Mack.

MANDELBAUM—Rebecca, on June 25, dearly beloved mother of Mrs. J. Arnstein, S. Mandelbaum and M. Mandelbaum. Funeral services at the residence of her daughter, Mrs. J. Arnstein, 164 East 82d, on Sunday, June 27, at 2 P. M.

MEAGHER—Timothy J., suddenly, June 24, 1920. Funeral from his late residence, 33 St. Mark's Place, on Monday, June 28, at 9:30 A. M., thence to the Church of Nativity, 2d Av., between 2d and 3d Sts., where a requiem mass will be offered.

MORSE—Nellie Wisner, wife of Edwin De Woolfe Morse, June 23, at Tarrytown, N. Y. Services Saturday, June 26, at 3 P. M., in Asbury M. E. Church.

NEWTON—Mettie Crane Newton, on Friday, June 25, 1920. Funeral service at the Calvary Baptist Church, 123 West 57th St., on Saturday, June 26, at 12 noon.

NORTHRIP—On June 25, at Milton, N. Y., Charles S., beloved husband of Josephine Ludlow and devoted father of Mrs. Albert E. Cosman, Mrs. Leo Green, Evelyn and Curtis W. Northrip.

POLACHEK—On June 25, at the Post-Graduate Hospital, Lina Polachek, age 69 years, of 535 West 135th St., mother of Victor H., Arnold, Julian and Gizella Polachek and Rose Burt. Funeral services 10:30 A. M. Sunday at Rothschild's Chapel, 2,003 7th Av.

SCHAEFER—Charles, on June 24, beloved husband of Mary S. (nee Happle). Friends and members of the Peabody Lodge, I. O. O. F., are invited to attend services at his late residence, 623 Mead St., Van Nest, on Saturday, June 25, at 8 P. M. Funeral services Sunday at 1:30 P. M. Interment at Woodlawn Cemetery.

SCHOFIELD—At Peterborough, N. H., June 24, Professor William Henry Schofield of Harvard University, aged 50 years. Requiem in Mortuary Chapel at All Saints' Church at Peterborough, Sunday, June 27, at 9 A. M. Funeral service in All Saints' Church at 3 P. M. standard time.

VOGELIUS—Joseph F., at Bloomfield, N. J., June 25, 1920, in the 73d year of his age. Funeral services at his late home, 49 Fremont St., Bloomfield, on Monday, June 28, at 3:30 P. M. Trains leave New York, D. L. & W. R. R., at 2:15 P. M.

WINSLOW—Suddenly, on June 24, 1920, Margaret E. Chapin, widow of George Blanchard Winslow. Funeral services will be held at St. James Episcopal Church, Lafayette Av. and St. James Place, Sunday, June 27, at 3 P. M.

In Memoriam.

OTTMANN—In loving, sorrowing remembrance of Augustus F. Ottmann, beloved husband of Agatha M. Ottmann, who passed away June 26, 1902.

STORCK—In loving remembrance of our dearly beloved daughter, Virginia Louise, age 22 years, who passed to rest Monrovia, Cal., 1919.
Geo. H. and Emily L. Storck, South Jacksonville, Fla.

Unveiling.

BAILEY—Max M. Bailey, Sunday, June 26, 3:30 P. M., at Montefiore Cemetery, Springfield, L. I. Train leaves Penn. Station, 3:05 P. M., to Higbee Av.; then auto to cemetery. In case of rain, following Sunday.

BLACKSTON—Unveiling of stone by Dr. Anspacher of Sophie Blackston, adored mother of Sylvia Blackston. Mount Hope Cemetery, Sunday morning, 11:40, June 27.

GREENSTEIN—Unveiling monument, Max and Emma Greenstein, beloved parents Maurice, Dr. Harry, Sarah Boehm, Rose Herman, Silvia Ullman, Sunday, June 27, 2:30 P. M., Mount Nebo Cemetery, Cypress Hills.

ROTH—Unveiling of monument of our beloved mother Kate Roth, nee Strauss, Sunday, June 27, at 3 o'clock. Mount Hope Cemetery, Cypress Hills. If rain, postponed to July 11.

ADVERTISEMENT.

Your Copy of the
New York Evening Post
To-day Should Include:
News Section..............16 pages
Financial Section..........16 pages
Magazine Section........... 8 pages
Graphic Section............ 8 pages
Book Review...............16 pages
and
Swedish Supplement.........28 pages
It Is The Big Saturday Newspaper

INSTRUCTION

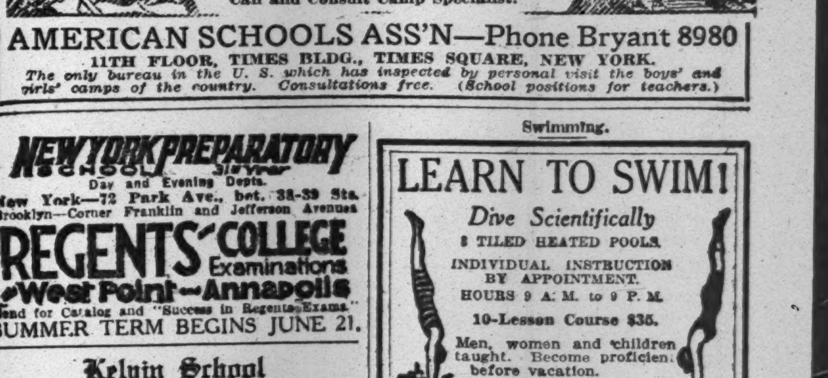

AMERICAN SCHOOLS ASS'N—Phone Bryant 8980
11TH FLOOR, TIMES BLDG., TIMES SQUARE, NEW YORK.
The only bureau in the U. S. which has inspected by personal visit the boys' and girls' camps of the country. Consultations free. (School positions for teachers.)

NEW YORK PREPARATORY SCHOOL 31st Year
Day and Evening Depts.
New York—72 Park Ave., bet. 38-39 Sts.
Brooklyn—Corner Franklin and Jefferson Avenues
REGENTS' COLLEGE Examinations
West Point—Annapolis
Send for Catalog and "Success in Regents' Exams."
SUMMER TERM BEGINS JUNE 21.

Kelvin School
G. A. L. Dionne, Headmaster, 331 W. 70th St. Sixteenth Summer Session begins Aug. 2d. Morning session only. Thorough preparation in all subjects for the September College Entrance Examinations. Special courses in English, Grammar and Arithmetic.

DUNCAN SUMMER SCHOOL
June 30th to August 25th.
PATCHOGUE, LONG ISLAND,
On Great South Bay.
Splendid Opportunities for Make-Up Work.
Telephone Patchogue 154.

Eastman-Gaines
Bookkeeping, Shorthand, Secretarial, and Penmanship Departments.
Day & Night Sessions. Call or write for Catalogue.
123d Street and Lenox Avenue.

Walworth Business Institute
BROADWAY AT 72D STREET.
Prepares for the better-paid positions. Individual instruction by specialists. 62d Year

PRATT SCHOOL, 62 West 45th St.
SECRETARIAL TRAINING. INDIVIDUAL INSTRUCTION. STUDENTS UNDER SIXTEEN NOT ADMITTED. SUMMER SESSION.

Dancing.
MODERN SOCIETY DANCING
taught by refined young lady. Hours 9 to 9. Classes in the evening. Doris J. Durling, 55 West 46th St. Telephone Bryant 3026.

Swimming.
LEARN TO SWIM!
Dive Scientifically
3 TILED HEATED POOLS.
INDIVIDUAL INSTRUCTION BY APPOINTMENT.
HOURS 9 A. M. to 9 P. M.
10-Lesson Course $35.
Men, women and children taught. Become proficient before vacation.
Call or write for Booklet T.
DALTON SWIMMING SCHOOL
308 W. 59th St. 19 W. 44th St.
Col. 2421 EST. 1899 Vand. 8259

SUMMER CAMPS.
Camp
Quan-ta-ba-cook
On a beautiful lake in the Maine woods
opens its fifth season. With extended facilities we can well accommodate three more boys, ages 8-16 years.
Those interested should apply at once. Address
Camp Quan-ta-ba-Cook,
Belfast, Maine.

Camp Rustico for Boys, in Adirondacks. Terms, $135 from July 1st to September 10th. Edith J. Morris, Principal, Hastings-on-Hudson. Tel. 804.

HARVARD 'VARSITY OVERWHELMS YALE

Sturdy Crimson Oarsmen Lead Rivals to Line by More Than Eight Lengths.

ELIS FINISH IN DISTRESS

..ue Crew Near Collapse After Trailing Entire Distance of Thames Race.

YALE JUNIOR EIGHT WINS

Defeats Cambridge Second Boat by Length and Half — Nickalls's Freshmen Also Victorious.

RESULTS OF THE RACES IN HARVARD-YALE REGATTA

'Varsity Race—Won by Harvard, time 23:11; Yale second, time 23:46.
Junior 'Varsity Race—Won by Yale, time 10:03 2-5; Harvard second, time 10:06.
Freshman Race—Won by Yale, time 10:06 3-5; Harvard second, time 10:10.

Special to The New York Times.

NEW LONDON, Conn., June 25.—The strong, sturdy oarsmen of Harvard scored a sensational victory on the Thames this evening, leading a badly beaten Yale crew to the finish line by more than eight lengths. Rowing a smooth stroke backed by a world of stamina, the cedar craft of the Crimson swingers cut through the rippled waters of the river at a pace which, in the last half mile, completely demoralized the Eli eight.

With the Blue a ruling favorite at 10 to 7, the Harvard procession came as a great shock to the thousands of Yale partisans who had flocked here today to gloat over another victory. Earlier in the day, the Yale junior 'Varsity and freshman eights defeated Harvard, and the big 'Varsity event was just what Yale needed to complete a perfect day.

Harvard [illegible] to the front in the big race and was never headed. As Yale, for the first two miles, trailed a length in the wake of the Crimson shell, the thousands of Yale rooters on the long-observation trains [illegible] on the fleet of pleasure cra[illegible] were [illegible]iscouraged. Yale was to make her ra[illegible] in the last two miles. But when Kit Carson, the Blue coxswain, barked out to signal for Yale to hit up the pace, Harvard was not caught unaware. For a time after the navy yard was passed Yale gave signs of carrying out her plans and the Yale craft, propelled by a higher beat, began to creep up on Harvard.

Yale couldn't stick. The going was too hot. Harvard held the lead doggedly and shook off the Blue pursuers.

Yale in Agony Near Finish.

The finish was one the spectators will never forget. The Harvard crowd will look back with a thrill at that moment when Reggie Jenney, with the men behind him working like a well-oiled machine, fairly lifted the boat over the line and then sat there erect, with plenty of reserve power left, and witnessed the agony the Yale oarsmen went through in the last few hundred yards.

Church Peters, who has stroked many a victorious Yale boat, and who led his craft home ahead of Harvard last year, was near collapse. His oar slipped from his grasp and there was a hitch in the Eli boat. With head bowed over, he vainly reached for the oar handle and couldn't grasp it. Kit Carson, the coxswain, grabbed the two rudder ropes in one hand and with the other splashed water into the white face of the stroke oar. Then he pushed the oar handle back where Peters could reach it.

Once his fingers were curled around the handle, Peters came back. It was nothing but sheer gameness. He swung back into the stroke with the others and was still rowing when the boat went over the line. Peters's chin fell to his breast and Driscoll in the bow doubled up like a jackknife.

Carson splashed all those he could reach, but there was no one to splash Driscoll. Yale died hard. Every last ounce of stamina in Guy Nickalls's pupils went into that gruelling four-mile battle. When the race was over the crew was done for.

In the Harvard shell there was another picture. Joy was written on the smiling faces of Captain Davis's crew. All eyes were turned on the stroke oar in the Harvard boat. "What a little fellow!" everybody gasped. He was little. Reggie Jenney weighs only 136 pounds, although the statistics have stretched it a lot and have him down as 159. Never in his life has he weighed that much.

Was Formerly a Coxswain.

When Jenney was in prep school he was so light that he was a coxswain. He was a coxswain during his freshman year at Harvard. He wasn't satisfied with that, for his ambition was to pull an oar. Never in his wildest dreams did he believe that he would be heavy enough to sit in the stroke berth in the 'Varsity shell. But he kept on trying. Exercise and lots of milk and eggs and outdoor life put pounds on little Jenney, and there he was this afternoon, sitting up as big as life, the lightest oarsman who ever stroked a 'Varsity crew over the long stretch of Harvard-Yale regattas. From coxswain to stroke oar is a big jump, and Jenney is the only [illegible] ever did it. Do you wonder the spectators looked at him and said, "Gee, what a little fellow!"?

Two fathers watched that race with deep, silent emotion. The dad of Peters, the Yale captain, came all the way from Seattle to see his son's last race in a Yale shell. The dad of Captain Davis ran up from New York to see his boy's crew. Peters, senior, was deeply grieved, but he had the satisfaction of seeing the Yale captain row as gritty a race as a boy ever pulled in a boat. He saw him stick to his oar until the last bit of human endurance was gone. No boy can do more. Two coaches looked upon that race with mixed emotions also. Bill Haines, the Harvard coach, didn't show how he felt. He just kept puffing away at his black pipe and didn't say a word. Guy Nickalls, the Yale crew coach, who sails away to England tomorrow, watched the Yale crew for two miles, saw it spurt and fail, and then turned his head away and viewed the rolling green of the countryside which slopes down to the banks of the river.

Hubbub of Other Days Missing.

This was a different kind of regatta than New London ever saw before. The artificial exultation, the ear-splitting noise, the tooting of horns, the wild yells and hubbub of the wet joy-carnivals of other days were missing.

The close harmony of the hilarious student and the jubilent chorus of the [illegible] graduates were not there to-[illegible] days are gone but not forgotten. When the old graduate bumped in the lobby of the Crocker or the Mohegan, the cry of greeting was, "Well, old boy, how are you?" It used to be, "What'll you have?"

The dry regatta has brought about a keener and a more sincere spirit of sport for sport's sake. The thousands came here today to see the boat race and they talked about nothing else but the boat race. The race itself has come into its own and the cheers and the shouting which echoed over the river today came from the heart.

There were more yachts and motor boats along the lanes of the race than ever before. The observation trains on both sides of the river were longer, and such an outpouring of women and girls New London never saw. Mamma was there in all her glory, and she rooted with papa and the girls. There were pretty daughters in pretty frocks in all the colors of Joseph's coat and the hatless, grinning undergrads with them have mostly gone over to wearing golf suits. The college folks and their own had the regatta all to themselves. Friend public didn't make the fuss about the race that it has in days gone by. New London town received its visitors with its accustomed hospitality, and the town criers distributed blue and crimson balloons and blue and crimson feathers for those who like to appear all decorated like a sore thumb.

Harvard Jumps Into Lead.

The 'Varsity race was rowed upstream, starting at the railroad bridge. Like all boat races, it was a quarter of an hour late in getting started. When the crews got away Harvard, rowing a 38 stroke, went out in front. Yale was completely outjumped in this phase of the race and before the crews had gone up through the lane of yachts a hundred yards, the Harvard shell was more than half a length ahead. At the half-mile Harvard had settled down to a 30 stroke, while Yale was pulling 34.

"Open water," yelled the Harvard crowd on the long, snakey moving stands as the crews went past the mile flags with Harvard taking it easy and more than holding her own. There was still open water between the Harvard stern and the cedar nose of the Yale's boat when they approached the Navy Yard at two miles.

It was here that Yale was expected to make her race and go to the front.

The bark of the Yale cheer swept across the river from one train to another as the Yale boat began to move up. Perhaps the Yale crew had planned the battle just right and would spurt into the lead. Eddie Pierson, the Harvard coxswain, anticipated such a move on the part of the Elis. He was wide-awake, Eddie was, and when the Yale beat went up to 36 and Yale began to close in, Pierson shouted an order through his megaphone and the Harvard boat moved faster. On came Yale. The crowd from New Haven was in an uproar as the Eli shell began to cut down that big lead.

Then suddenly, just as the Blue was coming up in a dangerous challenge, the beat went down to 32 again and Harvard again increased the lead. Yale was hanging on for dear life. She allowed Harvard that one length margin, but refused to give more. It was so right up to the three-mile flags.

Harvard Rows in Perfect Unity.

Going into the last mile, the Harvard crew was a sight to delight the eye of any one who knows anything about rowing. The bronbed bodies swung forward and backward with perfect unity. The Crimson boat almost seemed to come out of the water as the power behind each drive sent it forward.

"Those lads look as if they were rowing down hill," yelled a Harvard admirer, and it did look that way.

That fourth mile which was coming was the one which tests the hearts and muscles of oarsmen.

Through many many weeks of gruelling training these boys have prepared themselves for this last trying drive. The Harvard crew shot into the final mile as if they enjoyed it. Yale pulled into the same last lap of the race with their boat responding sluggishly to the call of tiring muscles. Yale was a length and a half behind as Harvard hit out for home.

Yale tried to lift the beat to 36 in one final desperate effort. They were calling for something to which nature itself couldn't respond. The Yale oarsmen were trying to slug, and as they dug the oars into the water the shell didn't streak to the front as they had expected. Yale was gone.

Shell Skims Over Water.

The whistles on the Harvard yachts began to screech on Harvard's homeward journey. The boat fairly skimmed over the surface of the river. They were going like clockwork, these Harvard lads, and every pull of the long sweeping blades instilled more life into the vibrating hull of the long, frail shell.

Every stroke sent Harvard further ahead at the finish. At the end of each swing the Harvard oarsmen were erect and vigorous. The Yale oarsmen were doubled up and their strength was ebbing fast in the long battle.

Harvard shot over the line with such impressive smoothness that it seemed to peel the varnish off the sides of the boat. Thirty-five seconds after Harvard finished the Yale shell staggered between the finish flags.

Over the line, the Yale crew folded up. Carson stood up in the vanquished shell and called for a cheer for the victors. The chant of the defeated was not a soft and quiet response because they wanted to take anything from the victors. It was not heard through the waves of Harvard cheers, because the defeated oarsmen hadn't even one good cheer left in them. One by one, Kit Carson, still standing up in the Yale shell, threw to the victorious crew the trophies of defeat—the rowing jerseys of the Yale oarsmen.

Yale Wins Morning Races.

Yale swept the river in the morning races. The Freshman eight got away at 10:52 at the starting mark near Bartlett's Point. Harvard had the better of the start and went into the lead. For more than a mile the crimson youngsters held their advantage and going past the mile flags the Harvard shell was almost a length in front of the Elis. In the last half mile of the race Yale hit up the stroke and in a plucky drive cut down the Harvard lead and for a few strokes rowed alongside of the crimson. Then up went the stroke again and Yale went out in front. The Eli cubs were about a length in front when they shot over the finish line. It was a pretty race, but Yale had the punch.

Harvard got away in front in the junior 'Varsity race, which followed the Freshman event. A high stroke kept them slightly in front of Yale for about a quarter of a mile, when Yale began to move up and caught the leaders. Yale had plenty of reserve power, and when the crews went past the mile flag the Yale shell was lapping Harvard's by half a length. As the crews approached the mile and a half flags, Harvard hit up the stroke and began to pull up on the Yale shell. Harvard came on with a rush and in a fine spurt. Harvard drew up almost on even terms with Yale. The pace was too hot for the Crimson and Yale, shooting almost smoothly, again began to pull away from the faltering Harvard boat. Harvard tired toward the end and Yale's fine finish carried them over the line a length and a half in front of Harvard.

Boating follows:

HARVARD 'VARSITY.

Position	Name	Age	Hgt.	Wgt.
Bow	W. Davie	21	6.1	158
No. 2	F. B. Lathrop	21	6.0	170
No. 3	J. A. Burden	22	6.2	178
No. 4	L. B. McCagg, Jr.	22	6.4	192
No. 5	L. Terry	20	6.4	184
No. 6	M. A. Olmstead	19	6.0	184
No. 7	R. K. Kane	19	6.1	178
Stroke	R. E. Jenney	22	5.7	166
Cox.	E. Pierson	20	5.4	107
Average		20	6.1	173

YALE 'VARSITY.

Position	Name	Age	Hgt.	Wgt.
Bow	B. G. Driscoll	23	6.1	160
No. 2	J. S. Moulton	21	6.0	170
No. 3	Phil Allen, Jr.	24	5.10	170
No. 4	S. Y. Hord	22	5.11	175
No. 5	John H. Flagg	22	6.2	175
No 6	J. J. Schieffelin	22	6.2	175
No. 7	C. C. Ellis	20	6.2	175
Stroke	C. C. Peters	22	6.1	172
Cox.	R. Carson	21	5.6	116
Average		22	6.0	170

YALE SECOND 'VARSITY.

Position	Name	Age	Hgt.	Wgt.
Bow.	C. W. Whitney	21	5.10	159
No. 2	J. L. Carmer, Jr.	21	6.0	164
No. 3	G. M. Walker	25	6.2	169
No 4	E. S. Janeway	19	6.0	166
No. 5	B. Robinson	23	5.11	175
No 6	B. L. Lawrence	24	5.11	175
No. 7	H. J. Mall	22	6.1	165
Stroke	Ward Cheney	20	5.11	162
Cox	H. Hadden	20	5.7	117
Average		21	6.0	167

HARVARD SECOND 'VARSITY.

Position	Name	Age	Hgt.	Wgt.
Bow	S. Damon	20	6.1	162
No 2	M. Bradlee	20	6.1	165
No. 3	G. Appleton	21	5.9	169
No 4	C. F. Batchelder, Jr.	21	6.0	171
No. 5	H. Atkinson	20	6.0	159
No. 6	S. A. Duncan	21	5.11	171
No. 7	T. T. Pond	20	6.1	168
Stroke	H. Brown	21	6.2	152
Cox.	F. S. Williams	18	5.7	124
Average		20	6.0	164

YALE FRESHMAN.

Position	Name	Age	Hgt.	Wgt.
Bow	A. M. Wheeler, Jr.	20	5.11	163
No 2	J. B. Platt	20	6.0	160
No. 3	N. R. Trowbridge	19	6.0	174
No. 4	C. M. Trowbridge	18	6.0	167
No. 5	G. B. Gates	22	6.4	183
No 6	B. B. Pelly	19	5.10	167
No 7	R. B. Russell	18	5.10	157
Stroke	J. Freeman	19	5.11	146
Cox.	B. W. Chase	18	5.8	114
Average		19	6.0	165

HARVARD FRESHMAN.

Position	Name	Age	Hgt.	Wgt.
Bow	H. Garland	19	6.0	160
No. 2	W. O. Clark	17	5.8	162
No. 3	A. H. Ladd	18	6.1	173
No. 4	H. S. Morgan	19	5.10	167
No. 5	B. B. Kunhardt	20	6.0	182
No 6	J. M. Cooper	19	6.1	185
No. 7	W. K. Shaw	20	6.0	169
Stroke	G. Horton	19	6.0	143
Cox.	S. C. Badger	18	5.5	116
Average		19	6.0	168

Records of Harvard-Yale 'Varsity Races, 1855 to 1920

Year.	Winner.	Time.	Year.	Winner.	Time.
1855	Harvard	....	1892	Yale	20:48
1859	Harvard	19:18	1893	Yale	25:01¼
1859*	Yale	19:14	1894	Yale	22:47
1860	Harvard	18:53	1895	Yale	21:30
1864	Yale	19:01	1899	Harvard	20:52½
1865	Yale	17:42½	1900	Yale	21:12 4-5
1866	Harvard	18:43	1901	Yale	23:37
1867	Harvard	18:13	1902	Yale	20:20
1868	Harvard	17:48¼	1903	Yale	20:19 4-5
1869	Harvard	18:02	1904	Yale	21:40½
1870	Harvard	Foul	1905	Yale	22:33
1876	Yale	22:02	1906	Harvard	23:02
1877	Harvard	24:36	1907	Yale	21:10
1878	Harvard	20:44¾	1908	Harvard	24:10
1879	Harvard	22:15	1909	Harvard	21:50
1880	Yale	24:27	1910	Harvard	20:46½
1881	Yale	22:13	1911	Harvard	22:44
1882	Harvard	20:47	1912	Harvard	21:43½
1883	Harvard	24:26	1913	Harvard	21:42½
1884	Yale	20:31	1914	Yale	21:16
1885	Harvard	25:15½	1915	Yale	20:52
1886	Yale	20:41¼	1916	Harvard	20:02†
1887	Yale	22:56	1917	No race on account of war.	
1888	Yale	20:10			
1889	Yale	21:30	1918‡	Harvard	10:58
1890	Yale	21:29	1919	Yale	21:42¼
1891	Harvard	21:22	1920	Harvard	23:11

*Two races were rowed in 1859, on July 26 and 27, the second a "citizens' regatta." †Record for Thames River course. ‡The 1918 race was an informal contest at two miles on the Housatonic at Derby, Conn.

CREWS ELECT CAPTAINS.

Hord to Lead Yale 'Varsity Eight Next Year, McCagg Harvard.

GALES FERRY, Conn., June 25.—Stephen Y. Hord of Terre Haute, Ind., tonight was elected Captain of the Yale 'Varsity crew for next year. Hord rowed at No. 4 in today's race. He prepared for Yale at Phillips-Andover Academy.

Coach Guy Nickalls of Yale made the following statement after the race: "Harvard is to be congratulated on a splendid victory, which was well deserved."

Captain Peters of the Yale 'Varsity crew, said: "It was a good, hard race. They jumped us at the start. We rowed a hard stroke, but they beat us cleanly."

Louis B. McCagg of New York was chosen as Captain of next year's Harvard 'Varsity. He prepared at St. Paul's School and rowed No. 4 in the race today.

William Haines, coach of the victorious Harvard oarsmen said tonight: "I am greatly pleased by the result of the big race. Yale had a good crew and proved a worthy foe."

LOSE SIXTEEN STRAIGHT.

Athletics Still Slipping — Senators Win by 4 to 2 Score.

WASHINGTON, June 25.—The Philadelphia Athletics suffered their sixteenth consecutive defeat today, Washington winning the opening game of the series, 4 to 2.

The score:

WASHINGTON (A.)	Ab	R	H	Po	A	PHILADELPHIA (A.)	Ab	R	H	Po	A
Judge,1b	4	0	1	9	0	Thomas,3b	4	1	0	3	2
Milan,lf	3	1	1	3	0	Myatt,rf	4	0	0	2	0
Rice,cf	4	0	2	2	0	Walker,lf	4	0	0	2	0
Roth,rf	3	1	1	0	0	Dugan,2b	3	1	1	4	2
Shanks,3b	3	1	1	0	2	Strunk,cf	3	0	0	1	0
Shannon,2b	3	0	0	1	1	Perkins,c	3	0	1	3	3
O'Neill,ss	3	0	1	2	4	Griffin,1b	3	0	0	4	1
Gharrity,c	3	0	0	10	0	Burrus,1b	1	0	0	1	0
Shaw,p	3	1	2	0	3	Galloway,ss	4	0	0	4	0
						Naylor,p	4	0	2	0	5
Total	29	4	9	27	10	Total	33	2	4	24	13

Errors—Perkins, Galloway, Naylor, Roth, Shannon.

Washington ....0 1 2 0 0 1 0 0 x—4
Philadelphia ....0 0 1 0 0 0 0 1 0—2

Two-base hits—Shaw, Perkins. Three-base hit—Shaw. Stolen bases—O'Neill, Thomas (2), Myatt, Dugan (2), Perkins, Shanks. Sacrifice hits—Shanks, Roth. Double play—Thomas, Dugan and Burrus. Left on bases—Philadelphia 9, Washington 4. Bases on balls—Naylor 1, Shaw 5. Struck out—By Shaw 8, Naylor 4. Wild pitches—Shaw (2). Umpires—Messrs. Dineen and Friel. Time of game—One hour and fifty-four minutes.

BROWNS DEFEAT TIGERS.

Get Four Runs in Eighth and Take Game, 10 to 6.

ST. LOUIS, Mo., June 25.—St. Louis rallied in the eighth today and defeated Detroit, 10 to 6, after the visitors had driven Wellman from the box and overcome a six-run lead.

The score:

ST. LOUIS (A.)	Ab	R	H	Po	A	DETROIT (A.)	Ab	R	H	Po	A
Tobin,rf	4	2	0	2	1	Young,2b	5	1	0	2	5
Gedeon,2b	5	2	3	6	3	Bush,ss	4	1	1	1	3
Sisler,1b	4	2	3	9	0	Flagstead,cf	5	0	1	0	1
Jacobson,cf	4	0	1	1	0	Veach,lf	4	0	1	2	0
Williams,lf	2	2	2	4	0	Heilman,rf	3	2	1	2	0
Austin,3b	3	0	3	2	1	Ellison,1b	4	1	2	12	0
Gerber,ss	5	0	1	1	7	Pinelli,3b	4	0	3	4	2
Severeid,c	3	1	0	2	0	Ainsmith,c	2	0	0	1	0
Wellman,p	3	0	0	0	1	Manion,c	1	1	1	0	1
Shocker,p	0	1	0	0	0	aShorten	1	0	1	0	0
						Woodall,c	0	0	0	0	0
						Ehmke,p	4	0	2	0	3
						Ayres,p	0	0	0	0	0
Total	33	10	13	27	13	Total	37	6	13	24	15

a Batted for Manion in eighth.
Errors—Williams, Ainsmith.

St. Louis ....1 0 1 2 1 1 0 4 .—10
Detroit ....0 0 0 0 0 0 5 1 0—6

Two-base hits—Gedeon, Ellison, Bush, Flagstead, Williams (2), Sisler. Three-base hit—Austin. Stolen bases—Gerber, Williams. Sacrifice—Austin. Double plays—Gerber, Gedeon and Sisler (2); Young and Ellison. Left on bases—Detroit 6, St. Louis 9. Bases on balls—Off Ehmke 6, Ayres 2, Wellman 2. Hits—Off Wellman 11 in 7 innings (none out in eighth), Shocker 2 in 2, Ehmke 11 in 7 (none out in eighth), Ayres 2 in 1. Hit by pitcher—By Ehmke (Shocker). Struck out—By Ehmke 1, Shocker 1. Winning pitcher—Shocker. Losing pitcher—Ehmke. Umpires—Messrs. Nallin and Connolly. Time of game—Two hours and two minutes.

INDIANS LOSE TO CHICAGO.

Sox Defeat Coveleskie for First Time This Year, 6 to 3.

CHICAGO, June 25.—Chicago defeated Coveleskie for the first time this season today, winning from Cleveland, 6 to 3.

The score:

CHICAGO (A.)	Ab	R	H	Po	A	CLEVELAND (A.)	Ab	R	H	Po	A
Leibold,rf	3	1	1	2	1	Evans,lf	5	0	2	4	0
E.Collins,2b	3	1	1	2	2	Chapman,ss	2	1	0	2	2
Weaver,3b	3	0	1	2	0	Speaker,cf	4	0	1	2	0
Jackson,lf	3	1	2	1	0	Wood,rf	2	1	0	0	0
Felsch,cf	3	1	0	4	0	Gardner,3b	4	0	0	0	2
J.Collins,1b	3	1	1	6	0	Wamb'ns,2b	4	0	2	5	3
Risberg,ss	2	0	0	5	2	Johnston,1b	4	0	1	8	1
Schalk,c	2	1	1	5	0	O'Neill,c	3	0	0	3	4
Williams,p	3	0	0	0	2	Coveleskie,p	2	1	1	0	2
						aBurns	1	0	1	0	0
						Faeth,p	0	0	0	0	0
						aNu'maker	1	0	0	0	0
Total	25	6	7	27	7	Total	32	3	8	24	14

a Batted for Coveleskie in seventh.
b Batted for Faeth in ninth.
Errors—E. Collins, Williams, O'Neill.

Chicago ....0 3 0 0 3 0 0 0 x—6
Cleveland ....0 0 1 1 1 0 0 0 0—3

Two-base hits—Evans (2), Speaker, E. Collins, Wambsganss. Three-base hits—Schalk, Leibold. Sacrifice hits—Chapman, Felsch, Risberg, Weaver. Double plays—Risberg, E. Collins and J. Collins; Wambsganss, Chapman and Johnston. Left on bases—Cleveland 7, Chicago 2. Bases on balls—Off Coveleskie 2, Williams 4, Faeth 2. Hits—Off Coveleskie, 7 in 6 innings; Faeth, none in 2. Struck out—By Coveleskie 1, Williams 4, Faeth 1. Losing pitcher—Coveleskie. Umpires—Evans and Hildebrand. Time of game—One hour and forty-five minutes.

Southern Association.

New Orleans, 4; Chattanooga, 2.
Little Rock, 6; Atlanta, 5.
Nashville, 7; Mobile, 6. (10 innings).
[illegible]

RUTH MAKES TWO, BUT YANKEES LOSE

Babe's Pair of Homers and Another by Peck Fail to Stop Red Sox, Who Win, 6 to 3.

HOOPER'S BAT RESPONSIBLE

Outfielder Leads Assault with Circuit Drive and Double—Pennock Deserves Victory.

The Yankees came back to the Polo Grounds and a rousing welcome yesterday. Close to 20,000 fans, the largest crowd that the Brush Stadium has held in years for a single game, except on Saturday or Sunday, gave the Huggins pennant chasers a reception in keeping with the work of the team during the recent Western swing. The Yankees did not fully respond to the expectations of the big assemblage, but that did not serve to kill the joy of the fans. They saw Babe Ruth in another great batting outburst and learned from the big scoreboard that the White Sox were scalping the Cleveland Indians. What more does one want to assuage a 6-3 defeat? It was a well deserved victory for the Red Sox and Herb Pennock.

Ruth extended his home run total for the current season up to the twenty-second notch with two of the hardest thumps that he has propelled in a string of long-distance drives. Facing Pennock in the opening inning with two out, Ruth crashed into a southpaw slant and gave the ball the longest and highest ride that a ball has ever had within the Polo Grounds inclosure. Down where the right field bleachers bend into the centre field section the bulb finally descended. It was the fourth home run Ruth has made into the right field bleachers and this landed further from the foul line and deeper in the section than any of the others.

The homer by Babe was the third to be made in the first inning and it put the Yankees in the lead. Harry Hooper had started the game with a slam into the upper right field stand, but Peckinpaugh matched this run by hitting into the left field bleachers to start the home half of the inning. The score was deadlocked when Ruth toed the plate and his tremendous thump put the Yanks in the lead.

Pennock Walks Ruth.

From the first inning to the ninth the Yankee dreadnought did no damage. In the fourth inning Pennock walked him on four pitched balls, and thereby drew down on himself the jeers and taunts of the big crowd. The hooting was resumed when Pennock walked to the Boston dugout at the close of the inning and repeated when he took his place at bat in the fifth. Ruth was on his way to another walk in the sixth, or might have got one with a little patience, but he took a swing at a ball and it rolled weakly along the infield. Walters got the ball over to McInnis in time to get the decision of Umpire Moriarty.

In the ninth, after the Red Sox had picked up enough runs to put the game on ice, Ruth was the first Yankee hitter to face Pennock. The four-run lead gave Herb some confidence in his ability to tame the slugger and he put one over within the reach of the long fifty-four-ounce bat which Babe swings as lightly as the average human being manipulates a toothpick. Ruth took his full swing, bat and ball met perfectly and the sphere took another journey that was featured by height, speed and distance. The ball hit the top frieze, just below the grand stand roof, and only a few feet from the easterly end of the stand. But for the interruption the drive would have carried far into the runway to the "L" station exit, where hundreds of fans had lingered to get another look at the mighty slugger. The ball bounded to the field after hitting the top deck.

While Ruth's colossal clouting overshadowed all else, all the honors of the day did not rest with the big gun of the Yanks. This was one game that the Hugmen did not deserve to win, as baseball is figured. Herb Pennock, after a start that would have shaken the confidence of many a flinger, handed out an assortment of pitching wares that had the Yankee sluggers helpless, and if ever a pitcher was entitled to victory the Boston southpaw was entitled to that of yesterday. From the first inning, which produced the two circuit clouts, until Babe Ruth smacked his second home run in the ninth, Pennock yielded two singles and walked two men. These were the only openings the Yankees had, and no team has any license to win against such pitching.

Hooper's Timely Batting.

While Pennock was succeeding so well in keeping the Yank maulers in subjection, Harry Hooper was pounding away as successfully in driving the Red Sox to the front. Hooper's home run started the Sox on their way, his double in the third paved the way to the second Boston run, and his sacrifice fly in the fifth put the Sox in front. Ruth and Peck finally equaled Hooper's individual contributions, but before the third New York run arrived a single by McInnis and a triple by Scott had put the game out of the Yankees' reach.

Huggins relied on Jack Quinn to give the welcome home a happy finale, and it was no fault of the veteran spitballer that the Yanks did not win. He was outpitched by Pennock, but he yielded only five hits in the eight innings that he occupied the mound. Jack was removed to let Vick bat in New York's half of the eighth, and it was against Herb Thormahlen, Quinn's successor on the hill, that the Sox put over what proved to be their margin of victory. Only four runners got as far as second base during Quinn's tenure, and three of these were able to complete the journey.

Hooper wasted little time in sending the Red Sox to the front. With two strikes against him, Harry connected solidly, and the ball sailed into the upper deck of the right field stand, where it was caught by one of the spectators. The next three batsmen went out in order, and then the Yanks did some home running.

Makes Record Hit.

Peck put the crowd in good humor by smashing a ball well into the left field bleachers about five yards from the foul line. After Ward and Pipp had been retired, the crowd cut loose with the cheer that it had been saving up. Babe Ruth was on his way to the plate, and that crowd of 20,000 was all keyed up by this time with home-run fervor. Babe obliged with the longest home run that he has yet manufactured at the Polo Grounds, and the stands turned into a bedlam as he jogged his way around the cushions.

"Twenty-one and eight to go to tie that record," was the cry of a fan behind the New York dugout when the noise subsided enough for one voice to be heard. Babe had realized the fact as soon as the ball started on its way.

The Sox tied up the game in the third. With one out, Hooper whizzed a double along the right field foul line, Vitt skied to Meusel, and Menosky's single to right sent Hooper across with the run.

In the fifth the Red Sox went to the front. Al Walters started the inning with a hit to right centre for two bases. Pennock sacrificed his battery mate to third, and Hooper sent a fly to left. Ruth came in for the catch, but his throw curved away from Hannah at the plate and Walters scored.

In the ninth Thormahlen handed a pass to Schang and Wallie stole second, being helped along by a short passed ball. McInnis's hot grounder bounced off Pratt's shoe and rolled to right field for a single, scoring Schang. Foster struck out, and Scott hit to deep left centre for three bases, scoring Mc-[illegible] Peck fumbled [illegible] Scott finished his journey.

Then Ruth slapped one against the top of the stand.

The score:

BOSTON (A.)	Ab	R	H	Po	A	NEW YORK (A.)	Ab	R	H	Po	A
Hooper,rf	3	2	2	1	0	P'k'p'gh,ss	4	1	2	1	3
Vitt,2b	4	0	0	1	4	Ward,3b	4	0	0	0	2
Menosky,lf	4	0	1	2	0	Pipp,1b	4	0	0	15	2
Schang,cf	5	1	0	4	0	Ruth,lf	3	2	2	1	0
McInnis,1b	4	1	1	8	0	Meusel,rf	4	0	0	2	0
Foster,3b	4	0	1	1	2	Bodie,cf	4	0	0	0	0
Scott,ss	4	1	1	4	3	Pratt,2b	3	0	2	2	6
Walters,c	4	1	1	6	1	Hannah,c	4	0	0	5	0
Pennock,p	3	0	0	0	0	Quinn,p	2	0	0	1	4
						aVick	1	0	0	0	0
						Th'mahlen,p	0	0	0	0	0
Total	33	6	7	27	10	Total	33	3	6	27	17

a Batted for Quinn in eighth inning.
Errors—Peckinpaugh, Meusel, Quinn.

Boston ....1 0 1 0 1 0 0 0 3—6
New York ....2 0 0 0 0 0 0 0 1—3

Two-base hits—Hooper, Walters. Three-base hit—Scott. Home runs—Ruth (2), Peckinpaugh, Hooper. Stolen bases—Peckinpaugh, Schang. Sacrifice hit—Pennock. Sacrifice fly—Hooper. Left on bases—New York 5, Boston 3. Bases on balls—Off Pennock 2, Thormahlen 1. Hits—Off Quinn 5 in 8 innings; Thormahlen 2 in 1. Struck out—By Quinn 3, Thormahlen 1, Pennock 3. Passed ball—Hannah. Losing pitcher—Quinn. Umpires—Chill and Moriarty. Time of game—Two hours.

BASEBALL

YESTERDAY'S RESULTS.

AMERICAN LEAGUE.
Boston, 6; New York, 3.
Chicago, 6; Cleveland, 3.
St. Louis, 10; Detroit, 6.
Washington, 4; Philadelphia, 2.

NATIONAL LEAGUE.
New York, 9; Philadelphia, 1.
Brooklyn, 5; Boston, 1. (First game).
Boston, 4; Brooklyn, 2. (Second game).
Pittsburgh, 6; Chicago, 3.
Other teams not scheduled.

STANDING OF THE CLUBS.

AMERICAN LEAGUE.

	Won.	Lost.	P.C.
Cleveland	39	20	.661
New York	39	23	.629
Chicago	34	25	.576
Washington	29	26	.527
Boston	29	27	.518
St. Louis	[illegible]	30	[illegible]
Detroit	20	39	.339
Philadelphia	16	45	.262

NATIONAL LEAGUE.

	Won.	Lost.	P.C.
Cincinnati	32	23	.582
Brooklyn	31	25	.554
St. Louis	31	28	.525
Chicago	30	28	.517
Pittsburgh	26	26	.500
Boston	24	28	.462
New York	26	32	.448
Philadelphia	24	34	.414

WHERE THEY PLAY TODAY.

AMERICAN LEAGUE.
Boston at New York. (Game starts 3 P. M.)
Philadelphia at Washington.
Cleveland at Chicago.
Detroit at St. Louis.

NATIONAL LEAGUE.
New York at Philadelphia. (Two games).
Brooklyn at Boston.
Chicago at Pittsburgh.
St. Louis at Cincinnati.

SKEETERS DROP TWO GAMES

Akron Takes Both Ends of Double-Header, 12 to 10 and 3 to 1.

Dick Hoblitzel's Akron team inaugurated a six-games series in Jersey City yesterday afternoon with a double victory, the rubber boys pulling out the initial battle after Donovan's athletes had jumped into a six-run lead in the second frame. Akron finally carried off the bacon by 12 runs to 10. The second game went thirteen innings before Akron won, 3 to 1.

Jersey City had all the best of the hitting in the opener, but lost its early advantage through the poor work of Kane and Kingston in the outfield in the fifth inning, which permitted Akron to rush over five runs after chances had been offered to retire the side.

The nightcap part of the bill necessitated thirteen innings to determine the winner, so cleverly did Grevell for Jersey City and Barnes for Akron perform their work.

The scores:

FIRST GAME.

AKRON (I.)	Ab	R	H	Po	A	JERSEY CITY (I.)	Ab	R	H	Po	A
Shields,2b	4	2	0	3	1	Zitman,ss	5	3	3	2	5
Walsh,cf	3	1	0	3	0	Kingston,cf	3	2	1	1	0
Shannon,lf	4	2	1	3	0	Carlson,p	1	0	0	0	1
Irving,rf	5	1	0	1	0	Wig'w'rth,lf	4	1	2	1	0
Hoblitzel,1b	3	3	1	8	2	Denoville,1b	3	0	2	6	0
Webb,ss	5	2	3	2	1	Kane,rf	2	1	0	3	0
Walker,c	5	0	3	5	0	Mooers,3b	5	1	2	4	0
Purtell,3b	4	0	0	0	3	McCann,2b	5	1	1	4	1
Moseley,p	0	0	0	1	0	Greitag,c	3	1	1	5	1
Donovan,p	2	0	1	0	1	Hurley,c	2	0	0	0	0
aSmith	1	1	1	0	0	Gill,p,cf	5	0	1	1	0
Hill,p	1	0	0	1	2	bBauman	1	0	0	0	0
						cStark	0	0	0	0	0
						dBiemiller	1	0	0	0	0
Total	37	12	10	27	10	Total	42	10	13	27	8

a Batted for Donovan in sixth.
b Batted for Freitag in sixth.
c Ran for Bauman in sixth.
d Batted for Carlson in ninth.
Errors—Walker (3), Donovan, Hill, Zitman (2), Kingston, Kane, Freitag.

Akron ....0 0 0 2 5 4 0 0 1—12
Jersey City ....0 6 0 1 2 0 1 0 0—10

Three-base hits—Webb, Freitag, Wigelsworth. Sacrifice hits—Shannon, Hill, Mooers. Stolen bases—Kingston, Denoville, Webb. Left on bases—Jersey City 7, Akron 6. Bases on balls—Off Gill 4, Carlson 2, Moseley 2, Donovan 2, Hill 2. Struck out—By Gill 4, Moseley 1, Hill 2. Hit by pitcher—By Donovan (Zitman), Gill (Walsh). Passed ball—Freitag. Hits—Off Gill 7 in 5 1-3 innings, Carlson 3 in 3 2-3, Moseley 3 in 1 1-3, Donovan 9 in 3 2-3, Hill 1 in 4. Umpires—Carpenter and Derr. Time of game—Two hours and ten minutes.

SECOND GAME.

AKRON (I).	Ab	R	H	Po	A	JERSEY CITY (I.)	Ab	R	H	Po	A
Shields,2b	4	0	0	0	1	Zitman,ss	5	0	1	1	6
Walsh,cf	3	0	0	5	0	Kingston,cf	4	0	0	1	0
Shannon,lf	6	0	0	4	0	Biemiller,cf	1	0	1	0	0
Thorpe,rf	6	0	2	1	0	Wig'w'rth,lf	4	0	1	3	0
Hoblitzel,1b	4	1	1	15	0	Denoville,1b	5	0	0	16	0
Webb,ss	6	2	3	4	3	Kane,rf	4	1	0	2	0
Smith,c	5	0	2	9	1	aBauman	1	0	1	0	0
Purtell,3b	6	0	3	1	3	Mooers,3b	5	0	0	2	2
Barnes,p	6	0	0	0	5	McCann,2b	5	0	2	3	2
						Hurley,c	2	0	0	6	3
						bStark	1	0	0	0	0
						Freitag,c	1	0	0	4	1
						cVanderb'ck	1	0	0	0	0
						Grevell,p	4	0	0	1	6
						dCarlson	0	0	0	0	0
						eGill	0	0	0	0	0
Total	46	3	11	39	13	Total	43	1	6	39	20

a Batted for Kane in thirteenth.
b Batted for Hurley in eighth.
c Batted for Freitag in thirteenth.
d Ran for Bauman in thirteenth.
e Ran for Stark in eighth.
Errors—Hoblitzel, Mooers.

Akron ....0 0 0 0 1 0 0 0 0 0 0 0 2—3
Jersey City....0 1 0 0 0 0 0 0 0 0 0 0 0—1

Two-base hits—McCann (2), Webb. Sacrifice hits—Wigelsworth, Walsh, Hoblitzel, Smith. Double play—Webb (unassisted). Left on bases—Jersey City 3, Akron 11. Bases on balls—Off Grevell 5. Struck out—By Grevell 9, Barnes 8. Umpires—Carpenter and Derr. Time of game—Two hours and fifty minutes.

OTHER INTERNATIONAL GAMES.

		R.	H.	E.
Buffalo	0 2 0 0 0 0 0 0 0	2	5	0
Syracuse	0 0 0 0 0 1 0 0 0	1	7	1

McCabe and Bruggy; McGrainer and Fibergall.

		R.	H.	E.
Baltimore	0 0 4 0 2 0 1 0 .	7	8	2
Rochester	1 0 1 0 0 0 0 0 0	2	7	1

Ogden and Egan; Barnes and Manning.

FIRST GAME.

		R.	H.	E.
Toronto	0 0 2 1 0 3 1 0 0	7	11	0
Reading	0 0 0 0 1 0 4 0 0	5	11	4

Shea and Devine; Barriess and Konnick.

SECOND GAME.

		R.	H.	E.
Reading	3 0 2 1 1 0 3 0 .	10	13	1
Toronto	0 2 0 0 2 2 0 0 0	6	11	3

Justin and Cotter; Bader and Sandberg.

STANDING OF THE CLUBS.

	Won.	Lost.	P.C.
Baltimore	39	22	.639
Buffalo	38	22	.633
Toronto	39	23	.629
Akron	35	25	.583
Reading	31	31	.500
Jersey City	24	36	.400
Rochester	23	40	.365
Syracuse	15	45	.250

WHERE THEY PLAY TODAY.
Akron at Jersey City.
Toronto at Reading.
Rochester at Baltimore.
Buffalo at Syracuse.

GIANTS ROUT RIXEY AND BEAT PHILS, 9-1

Douglas Allows Five Hits, a Homer by Wheat Saving Quakers from Shutout.

PHILADELPHIA, June 25.—The Giants and Phillies began their crucial series for possession of the National League cellar here today, and the New Yorkers, by winning, 9 to 1, gave Cravath's trailers a firmer clutch on the booby prize. The Giants performed today like a team that has given up its idea of flirting with last place. In fact, if they played many more games like this one, they might even be considered as showing evidence of honorable intentions toward the first division. McGraw's men batted the best offerings of Eppa Jeptha Rixey, the human Greek alphabet, to a frazzle, shaking fourteen hits out of their system, while their own hurler, Phil Douglas, came through with one of his very finest performances. The Shuffler let the Phils down with five hits, one of which, a homer by Mack Wheat, accounted for the only run the local athletes were able to present to their boss. Papa Cravath didn't seem to consider it much of a present, either.

Aside from the general ineffectiveness of Rixey, who couldn't seem to put a ball anywhere near the plate without having it collide violently with some Giant bat or other, expensive bobbles by Meusel in left field played a leading part in the discomfiture of the Phillies. Meusel inserted his miscues at moments when they were calculated to do the most damage to the home cause. Betts took up the hurling for the Phillies after Rixey had been knocked out of the box in the seventh, but the Giants treated him very much the same as they had his predecessor.

Giants Start Early.

The Giants took the lead with a brace of counters in the first inning, added another in the fourth and then indulged in a mad merry-go-round in the seventh, tallying six times before they wearied of their pastime of playing tag with the bases. Lee King accounted for one of the Giants' runs by hitting the ball into the bleachers in the fourth inning.

The Giants played their first game today with the Phillies since their old side-kick and field captain, Art Fletcher, had departed. It seemed strange to a Giant sympathizer to see Fletcher cavorting with the opposition. Arthur did little with the stick today, failing to produce a hit, but he fielded in his best manner, accepting seven chances without a misplay.

Bancroft opened fire against his old teammates in the Giants' half of the opening stanza. He singled to centre after Fletcher had thrown out Burns. Fletcher also threw Young out, but Frank Frisch was not so easy. He belted a single to left and Meusel boosted the New York cause by letting the ball get away from him. Bancroft scored and Frisch went to second, with Meusel's compliments. George Kelly, who hit like a demon throughout the entertainment, took this occasion to plant a safety in right, sending the Fordhamite home with the other run of the inning. King also singled, but Sicking ended the inning by fanning.

The Phillies scored their only run in the third. Wheat was the first up in this inning and his blow cleared the fence in right. Douglas took a good look at the pellet as it was disappearing from view and decided that there had been enough of this fooling. He applied the brakes and brought the Phillies' machine to a halt with a sudden jolt. Rixey, Rawlings, and Williams were all easy outs when Shufflin' Phil decided to show 'em what he could do when he was peeved.

King Hits for Circuit.

In the fourth Lee King avenged Douglas by duplicating Wheat's blow. He smeared one of Rixey's curves that cut the plate to such effect that it landed in the left field bleachers. That ended the Giant scoring until the cataclysmic seventh. The Phils got a couple of men aboard the bases in the fourth on a single by Stengel and Meusel's walk. Casey tried to score when Kelly's throw to force Meusel at second hit the runner in the back. Bancroft cut Stengel down at the plate, however.

Sicking started the Giants' seventh by singling past second base. Snyder's one-base blow to left placed Sicking on third. Douglas helped himself to a single, seeing that everybody else was doing it, and Sicking scored the first of the six runs. Gabby Cravath decided that this was the proper moment for Rixey to depart the pastime, and Betts was sent in to try to stop the slaughter. Betts was no more successful than Eppa, however. Burns sacrificed Snyder and Douglas along, and Bancroft scored them both on a double along the right field foul line.

Young continued the rampage by hitting safely to left and sending Bancroft over the rubber, taking second on the throw to the plate. Meusel wabbled again at this moment and dropped Frisch's fly, Young reaching third. Kelly's single past Fletcher scored Young, Frisch going to second. The hit and run play worked beautifully at this moment. King singled, Frisch scored and Kelly went to third. Kelly was trapped on an attempted double steal for the second out, and the orgy ended when Sicking grounded to Betts.

The Phillies filled the bases on two hits and a muff by Kelly in the eighth, but they could not turn the situation to their profit. After Douglas had thrown out Wheat, Betts beat out a bunt to the box. Rawlings struck out, but Williams singled to right. Stengel sent a grounder to Douglas, but Kelly dropped the throw and the bases were crowded. Meusel failed to atone for his fielding errors, though the chance was a good one. He grounded to Kelly for the third out.

The score:

NEW YORK (N.)	Ab	R	H	Po	A	PHILADELPHIA (N.)	Ab	R	H	Po	A
Burns,lf	2	0	0	1	0	Rawlings,2b	4	0	0	3	2
Bancroft,ss	5	2	2	1	6	Williams,cf	4	0	1	2	0
Young,rf	5	1	1	5	0	Stengel,rf	4	0	2	1	0
Frisch,3b	5	2	1	0	1	Meusel,lf	3	0	0	2	0
Kelly,1b	5	0	3	12	0	Fletcher,ss	4	0	0	2	5
King,cf	4	1	3	1	0	Paulette,1b	4	0	0	10	0
Sicking,2b	4	1	1	0	2	R. Miller,3b	4	0	0	1	2
Snyder,c	4	1	2	6	1	Wheat,c	3	1	1	6	1
Douglas,p	3	1	1	1	3	Rixey,p	2	0	0	0	2
						Betts,p	1	0	1	0	1
Total	37	9	14	27	13	Total	33	1	5	27	13

Errors—Kelly (2), Meusel (2).

New York ....2 0 0 1 0 0 6 0 0—9
Philadelphia ....0 0 1 0 0 0 0 0 0—1

Two-base hit—Bancroft. Home runs—King, Wheat. Sacrifice hits—Douglas, Burns. Double plays—Fletcher and Rawlings; Rawlings, Fletcher and Paulette. Left on bases—New York 5, Philadelphia 6. Bases on balls—Off Douglas 1, Rixey 1, Betts 1. Hits—Off Rixey 10 in 6 innings (none out in 7th); Betts 4 in 3. Struck out—By Douglas 4, Rixey 4, Betts 1. Losing pitcher—Rixey. Umpires—Hart and Harrison. Time of game—One hour and forty-three minutes.

CUBS LOSE TO PIRATES.

Carey Steals Home as Pittsburgh Wins by Score of 6 to 3.

PITTSBURGH, June 25.—The Pittsburgh Pirates defeated the Chicago Cubs today, 6 to 3, due mainly to their ability to pole out long hits off Hendrix. Carey stole home with the run that put the Pirates in the lead, and they were never headed after the third inning.

Cooper was hit hard early in the game, but tightened up after the third inning. He led also in the attacks on Hendrix with a single and a triple, scoring two runs. The score.

PITTSBURGH (N.)	Ab	R	H	Po	A	CHICAGO (N.)	Ab	R	H	Po	A
Bigbee,lf	4	2	2	3	1	Flack,rf	4	2	2	1	0
Carey,cf	4	2	3	2	0	Hollocher,ss	4	0	2	1	1
S'worth,rf	4	0	0	3	0	Terry,2b	3	0	1	4	4
Whitted,3b	4	0	2	1	1	Robertson,lf	4	0	0	2	0
Cutshaw,2b	4	0	0	4	5	Merkle,1b	3	0	2	8	1
Grimm,1b	4	0	0	9	1	O'Farrell,c	4	0	0	5	1
Caton,ss	4	0	0	3	1	Herzog,3b	3	1	0	2	3
Schmidt,c	3	0	0	2	1	Paskert,cf	2	0	1	1	0
Cooper,p	3	2	2	0	2	Hendrix,p	3	0	0	0	2
Total	34	6	9	27	12	Total	30	3	8	24	12

Error—Hollocher.

Pittsburgh ....1 0 3 0 0 0 2 0 .—6
Chicago ....1 2 0 0 0 0 0 0 0—3

Two-base hit—Terry. Three-base hits—Cooper, Whitted. Home run—Bigbee. Stolen bases—Carey 2, Whitted. Sacrifice hits—Merkle, Paskert. Double play—Whitted, Cutshaw and Grimm. Left on bases—Chicago 4, Pittsburgh 4. Bases on balls—Off Cooper 2. Struck out—By Hendrix 1, Cooper 2. Passed ball—Schmidt. Umpires—Moran and Rigler. Time of game—One hour and twenty-seven [illegible]

Suits that were $45 to $53 **41.50** | Suits that were $55 to $68 **49.50** | Suits that were $65 to $85 **59.50**

Suits that were $80 to $95 **74.50** | Suits that were $95 to $115 **89.50**

The above reductions are now in effect upon our entire stock with a few minor exceptions.

The sale is doubly interesting when one considers that prices before reductions offered unusual value. An uncommon opportunity to purchase the finest suits procurable at great savings.

No Charge for Alterations

Weber and Heilbroner

Clothiers, Haberdashers and Hatters—Eleven Stores

*241 Broadway — *1185 Broadway — 58 Nassau
*30 Broad — *44th & Broadway — 150 Nassau
775 Broadway — 1363 Broadway — 20 Cortlandt
345 Broadway — *42nd & 5th Ave.

*Clothing at these stores

CUSHION SWEAT BANDS IN
LONG'S STRAWS
ADD COMFORT TO GUARANTEED QUALITY
STYLES OF TODAY
WIDE BANDS
NARROW BRIMS
STRAWS $3 UP
PANAMAS-LEGHORNS-BALIBUNTALS-BANGKOKS
BWAY AT 10-27-33
NASSAU AT ANN
LONG'S
THEY WEAR LIKE THE NAME
NINETEEN SHOPS CONVENIENTLY LOCATED

Sloan's Liniment
keep it handy

Here's hoping to-morrow will smile at you from every hill and dale!

Everything for a pleasant week-end.

Things to wear; things to play with—sporting goods at all stores. Luggage, too.

Plenty men's suits at $50. and $60.

To-day, the largest values in men's bargain shoes are largely large and small sizes. Were $20.00 to $22.50. Now $12.50.

Open all day.

ROGERS PEET COMPANY

Broadway at 13th St. "Four Convenient Corners" Broadway at 34th St.

Broadway at Warren Fifth Ave at 41st St.

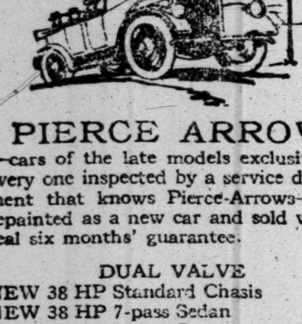

PIERCE ARROW

—cars of the late models exclusively—every one inspected by a service department that knows Pierce-Arrows—then repainted as a new car and sold with a real six months' guarantee.

DUAL VALVE
NEW 38 HP Standard Chasis
NEW 38 HP 7-pass Sedan
38 HP Delco 4-pass Coupe
48 HP Delco 7-pass touring
48 HP Delco 6-pass touring
48 HP Delco 4-pass touring
48 HP Series 5, 7-pass touring
48 HP Series 5, 3-pass runabout

SERIES FOUR
48 HP 7-pass Sedan
48 HP 7-pass Suburban
48 HP 7-pass French Suburban
48 HP 3-pass Coupe
48 HP 7-pass touring
38 HP 7-pass French Brougham
38 HP 7-pass Landaulet
38 HP 7-pass touring
38 HP 4-pass touring
38 HP 3-pass runabout

PIERCE ARROW
Used Car Exchange
1765 BROADWAY • NEW YORK

Phone Circle 157

How'll You Feel Tomorrow

Nothing like the right bathing suit for spending Sunday in, and you'll find a style that just suits you—for women $7.75 to $64.00, for men $6.00 to $12.00—at

JOHN LURIE INC.
Broadway & 58th St.
ESTABLISHED 1899

Everything for Sportsman and Motorist

Mail Orders Promptly Filled.

Also a full line of Automobile Accessories.

Manhattan Beach Baths

This Afternoon at 3 o'Clock
Swimming Carnival
of the
Women's Swimming Association
in
Welcome Home
to the Misses
Charlotte Boyle and Ethelda Bleibtrey
in the Racing Lagoon.

Surf Bathing — Field Hockey
Still Water Bathing — Medicine Ball
Baseball — Clock Golf
Handball — Volley Ball
Basketball — Restaurant
Wading Pool for Kiddies — Sun Shade with Steamer Chairs

and other amusements on our five blocks of sea beach and lawn.

Music and Dancing Every Afternoon.

Take Brighton Beach (R. R. T.) "L" from Brooklyn Bridge to Sheepshead Bay and change to Manhattan Beach car or bus line; or take Ocean Avenue trolley to Sheepshead Bay and cross bridge.

ASK FOR and GET
Horlick's
The Original
Malted Milk
for Infants and Invalids
Avoid Imitations and Substitutes

AMERICAN DOUBLES TEAM WINS MATCH

Johnston and Tilden Defeat French Davis Cup Pair at Wimbledon, 3 Sets to 1.

SCORES 6-2, 6-0, 4-6, 9-7

Gobert and Laurentz Fight Hard Against Opponents' Brilliant Tennis—Royalty Again Attends.

WIMBLEDON, Eng., June 25.—(Associated Press.)—William M. Johnston of California and William T. Tilden, 2d, of Philadelphia, the American Davis Cup pair, defeated André Gobert and William M. Laurentz of the French Davis Cup team, in their doubles match today in the British championship tournament. The Americans won 6—2, 6—0, 4—6, 9—7.

The greatest interest of today was centred in this international doubles match, which was expected to provide an index to the Davis Cup tie, to be played off at Eastbourne by the French and American teams. King George, Queen Mary, the Duke of York and Princess Mary again appeared to see the Americans play. The match was held back twenty minutes in order to give the royal group a chance to see the opening. Immediately upon the arrival of the party, play was started.

Johnston and Tilden, playing brilliantly, took the first set from Gobert and Laurentz, 6—2. Johnston opened the service, and in the first four games of the initial set, the American pair overwhelmed its opponents with drives of outstanding brilliancy and unplayable force. Then Gobert came to the front in magnificent style and was chiefly instrumental in taking the next two games for the French pair, capturing Johnston's service to love in the one and winning on his own service with beautiful lobbing in the other. The Americans, however, came back in winning style, Johnston appearing to have found his temporarily lost drive, while Tilden played the cleverest sort of game, mixing hard drives with perfect tosses to the base line, the overseas pair winning the set, 6—2.

Second Is Love Set.

Johnston and Tilden showed even better in the second set, both flashing numerous unplayable cross-court drives, and Tilden especially mixed sharp returns with perfect tosses and skillful lobs. His overhead kills and hurricane drives were a pleasure to witness, such strokes never having been seen in the centre court before. There were some exchanges of the most rapid sort at the net in which all four players participated, but either Johnston or Tilden would invariably finish the rally, and the set went to them, 6—0.

In the third set the French pair caused a sensation by rapidly carrying the score in games to 3—0 and ultimately winning by 6—4. One of the American teams on the side lines ventured the opinion that Tilden played "a little lightheartedly" in this set, but was no disparagement of the decidedly brilliant work by the Frenchman, Gobert serving admirably and Laurentz scoring by skilful lob volleying, despite a number of wonderful drives by the Americans.

The Frenchmen at this period of the match were standing up well to the fiercest hitting, playing most gallantly. They took the lead in the fourth set, 4—2. Then the Americans came on, both Johnston and Tilden killing returns across the court at shoulder height, until the games reached 4—all. Thence the games went with the service until, with the finish of Tilden's service in the fifteenth game, the set stood 8—7 in favor of the Americans. Johnson and Tilden then won the match by capturing Laurentz's service, the Frenchmen winning only one point in the final game.

There was general agreement among the experts that the match was the most magnificent spectacle ever seen at Wimbledon. Gobert and Laurentz declared, after it was over, that they had never before stood up to such fierce hitting. The verdict of the tennis sharps was that the ordeal was the greatest ever experienced on a tennis court anywhere in the world.

Williams Wins Easily.

Richard Norris Williams, 2d, of Boston, won his match in the fourth round of the singles championships today. He defeated J. Brugnon, the brilliant young French player, in straight sets, 6—0, 6—2, 6—2.

Williams had been in rather erratic form in this tournament, but his play today more than fulfilled the promise of yesterday when his game revealed a recovery to very near his old standard. Williams reproduced much of his best prewar form. He was remembered by the crowd, owing to his visit to Wimbeldon in 1913. He was a popular figure because all his strokes were models, executed in a polished and finished manner. It was expected that Brugnon, after his defeat of Laurentz, would extend Williams, but he failed signally.

Williams seldom made errors today, his driving being most steady and sometimes killingly forceful, both in his fore and backhand play. He found the corners beautifully and sometimes won a point by sensationally smashing the second service far harder than the first. Although Brugnon fought pluckily, the result never was in doubt.

Garland in Good Form.

C. S. Garland of Pittsburgh also won his way through the fourth round. He met A. S. Drew, an English player, and scored a comparatively easy victory in straight sets, 6—4, 6—2, 6—1. Garland played a sound game, revealing a form greatly in advance of that which he displayed at the Queen's Club tournament last week. He missed very little off the ground, and occasionally, when in a tight corner, brought off an exceedingly speedy forehand drive which scored cleanly. His game generally was regarded by the experts as excellent, his greatest need, they considered, being additional forcefulness.

By his victory Garland made his way among the last eight survivors of the singles. In the play among these eight Garland will meet C. R. Blackbear, the 20-year-old South African, who has been one of the surprises of the championship play. Blackbear arrived from South Africa a few weeks ago quite unheralded, but yesterday he beat G. Dodd, the former South African champion, and a member of this year's South African Davis Cup team.

In the second round of the mixed doubles championship, Gerald L. Patterson of Australia, the present holder of the British singles title, and Mlle. Suzanne Lenglen of France, winner of the British woman's championship last year, defeated the American pair, C. S. Garland and Mrs. Franklin Mallory, (Molla Bjurstedt), 6—0, 6—3.

In the third round of the women's singles, Miss Elizabeth Ryan of California, beat Mrs. Beamish of England, 9—7, 6—4.

The next opponent of R. Norris Williams will be the winner of the match between T. M. Mayrogordato, who is to represent Great Britain in the coming Davis Cup contests, and Norton of South Africa. In the next round of the men's doubles Tilden and Johnston will be opposed by the South African pair, Charles Winslow and Louis Raymond.

Arthur J. Balfour, Lord President of the Council of the British Cabinet, who witnessed the men's doubles event today, declared, when the match was finished, that it was one of the finest displays he had ever seen. He said international visits of this character from the United States must have a great and lasting effect in cementing firmer than ever Anglo-American relations. He was especially keen over such visits from America, because in his opinion they could do nothing but good.

Ruth's Two Homers on Same Day Set Up Another Record

In making two home runs at the Polo Grounds yesterday Babe Ruth surpassed his 1919 mark for hitting for the circuit twice in the same afternoon. Three times last season, while compiling the total which now stands as the major league record, Ruth got two homers on the same afternoon. The feats were performed on July 5, July 18 and Aug. 24. Yesterday's performance was the fourth of the current season for the Yankee mauler. On May 11 he got home runs off Wilkinson and Kerr of the White Sox. On May 27 Harper and Karr of the Red Sox yielded home runs to Babe. On June 2 he hit homers off Zackary and Carlson in the first game of a double header with Washington, and for good measure hit another in the second game off Snyder. On this date last year Ruth had made six home runs. He got his twenty-second homer last season on Aug. 24. He is about two months ahead of his 1919 record.

OLYMPIC TRYOUTS TO BE HELD TODAY

Four Cities, Including Philadelphia, Will Be Scene of Sectional Track Trials.

With more than 200 crack athletes entered, including many holders of national and sectional championship titles, the Eastern Olympic tryouts on Franklin Field, Philadelphia, this afternoon promise a series of stirring competitions. The meet will bring together the leading track and field men of this city, Boston, Philadelphia, Pittsburgh, Baltimore, Washington and Buffalo in the first sectional track and field tilt to determine the members of America's Olympic team. Upon the performances registered in this afternoon's meet largely will depend the competitors from this section in the final tryouts at Harvard Stadium on July 16 and 17. This latter meet will be open for all athletes who entertain Olympic ambitions, and the results today will determine the stars of the Atlantic seaboard most eligible for consideration at Cambridge.

Simultaneously, sectional meets will be held in three different sections of the country this afternoon. The Middle West tryouts will be held at Chicago, the Western trials at Pasadena and the Southern events at New Orleans. Two-thirds of the material for the American team is expected to be provided by the Eastern section of the country, however, so that the Quaker City events will attract particular attention.

The Metropolitan district will be represented by a team of more than fifty stars, eager for the battle against the pick of the New England and Middle-Atlantic districts. Every topnotch athlete in the local district, with few exceptions, will be among the competitors striving for recognition as a prospective Olympian. Mike Devaney, Millrose A. A. miler, and George Bronder, New York A. C. javelin thrower, will probably be among the missing. Devaney is nursing an injury to his right leg and Bronder still favors his right arm, which he injured recently in a fire. Both athletes plan to nurse their injuries until the decisive tests at Cambridge.

The New York A. C. will nominate a stronger collection of athletes than any other club in the meet. A list of thirty-four wearers of the Mercury Foot are scheduled to test their speed and strength against the other aspirants for Olympic berths. The Morningside A. C., Mohawk A. C., Paulist A. C., Pastime A. C., Loughlin Lyceum, St. Christopher Club and Salem-Crescent A. C. are other local clubs which will be represented.

MISS WAGNER IN FINAL.

Will Play Mrs. Raymond for Ardsley Tennis Trophy Today.

Miss Marie Wagner and Mrs. Edward Raymond are the finalists today in the women's invitation tennis tournament at the Ardsley Club, Ardsley-on-Hudson, and will meet for the trophy at 2:30 P. M. The former put out Miss Helene Pollak, national indoor and Middle States champion, yesterday, while Mrs. Raymond eliminated last year's winner of the tournament, Miss Clare Cassel. Both matches were exceedingly one-sided, Miss Cassel capturing only one game, while Miss Pollak took two in each set.

The winners played the fastest tennis of which they are capable, while both of the losers seemed somewhat below form. Miss Cassel obviously suffered from the old trouble in her right arm, and was unable to get sufficient speed into her shots to make the returns difficult for the steady Mrs. Raymond. The latter ran her opponent back and forth along the base-line until she was thoroughly weary, and made practically no errors.

The summary:

Singles—Semi-final Round—Miss Marie Wagner defeated Miss Helene Pollak, 6—2, 6—2; Mrs. Edward Raymond defeated Miss Clare Cassel, 6—0, 6—1.

Doubles—Third Round—Mrs. Raymond and Mrs. B. F. Briggs defeated Mrs. Albert Humphries and Miss Bessie Holden, 7—5, 6—3.

MATHEY AND JOHNSON WIN.

Reach Final Round of Tourney for Delaware Tennis Title.

WILMINGTON, Del., June 25.—Dean Mathey, New York, and Wallace F. Johnson, Philadelphia, will meet in the final round tomorrow for the lawn tennis singles championship of Delaware. In the doubles, Johnson and Stanley W. Pearson will play Joseph and Alexander Thayer, Philadelphia, for the title.

In one of the semi-final rounds of singles today, Mathey defeated Paul Vanneman, Philadelphia, 6—3, 6—2, while Johnson disposed of his doubles teammate in the other, 6—2, 6—4.

The Thayer brothers eliminated Edmond Levy and Wallace Bates, University of California, in one of the doubles semi-finals, 4—6, 7—5, 9—7. In the other, Johnson and Pearson won from Joseph Horty and Andrew Morgan, Philadelphia, 6—0, 6—1.

JUNIOR TITLE FOR DAILEY.

Wins North Side Tennis Honors in Four-Set Match with Shellwood.

Louis B. Dailey, Jr., became the North Side junior tennis champion yesterday afternoon when he defeated his dark horse rival, C. Shellwood, in three out of four sets, 4—6, 6—1, 6—4, 6—3, at the University Heights Club. The loser began well, and showed a surprisingly strong game for his age, which cannot be more than fifteen. But he weakened after Dailey began to steady his hard hitting, and had not enough endurance to stand the pace to the finish. It was an exceedingly brilliant exhibition of junior tennis.

COBB TO RETURN JULY 7.

Will Rejoin Tigers in New York—Injuries Healing Rapidly.

AUGUSTA, Ga., June 25.—Tyrus R. Cobb, who has been at his home here for ten days, on account of injuries received in a game at Chicago two weeks ago, stated tonight that he would join his team in New York July 7, and expected to be in condition to play by July 15.

Cobb says there are three ligaments torn in his knee, but that they are rapidly healing. He denied reports that he would be out of the game permanently.

VOSHELL TO MEET KUMAGAE IN FINAL

Defeats Washburn in Metropolitan Tennis—Japanese Beats His Compatriot.

S. Howard Voshell will defend his title of metropolitan tennis champion at 3 o'clock this afternoon against his old rival, Ichiya Kumagae, on the courts of the New York Tennis Club, 238th Street and Broadway. These two great left-handers are the survivors of a field of 160 players that started a week ago, their victims in the semi-finals yesterday being Watson M. Washburn and Seiichiro Kashio.

While the two Japanese experts put up a brilliant battle in the lower half of the draw, the closer match of the day was that between Washburn and Voshell in the upper section, which went to three sets, scored 6—1, 8—10, 6—4. The Brooklyn southpaw looked like an easy winner up to 5—2 and 30—15 in the second set, but at this point Washburn staged a wonderful rally and showed by his heady and courageous tennis just why he won a place in the first ten last season. He pulled up to deuce games, and eventually, after several alternations of service, broke through and tied up the match at 10—8. He turned the rubber into a practically even battle, losing by a single break in service.

Voshell, however, proved yesterday that, if he is not in the first ten, he ought to be. While he was unable to maintain the pace that would have given him a decisive victory in straight sets, he had enough in reserve to keep him on top to the finish, and throughout the match his game was more impressive than Washburn's. Service was, as usual, an important factor in Voshell's success, and he scored with great regularity on his puzzling delivery. His volleying supported his serves admirably, and on ground strokes he quite held his own.

Washburn also served well and came to the net when he could. But in general he depended more on his deep court passing shots, and on court tactics which were calculated to draw his rival out of position. There was a smoothness and a style to his game that Voshell's lacked, but it did not have the necessary punch for making sure of the crucial points.

Voshell Charges the Net.

Voshell was a whirlwind in the opener, charging the net at every opportunity, and never giving Washburn a chance to get started. He ran five games in a row before the loser scored, and then it was only in a long-drawn deuce game. The champion cleaned up the set at 6—1 on his terrific service.

He continued his forcing tactics in the second session, taking two games before losing another deuce affair, and then making his lead 3—1 with the loss of only one point. Washburn won his next service with difficulty, and Voshell made it 4—2 and then 5—2 with another break. At 30—15 he seemed to have the match won, but Washburn rallied magnificently and pulled the game out of the fire. He won his own delivery with ease, and then broke through for the tying game with a display of dazzling tennis, going into the lead at 6—5 on service.

They fought it out on even terms until, at 8-all, Washburn took his service once more and then upset Voshell for a love-game and the set, 10—8. The rubber was a toss-up to 2-all, when Voshell broke through for the decisive game. He made it 4—2 on his service, and simply maintained this lead to the finish, his final margin of victory being 6—4.

The point score follows:

FIRST SET.

		Total Points.	Games.
Voshell	4 4 4 4 4 8 4	32	6
Washburn	2 2 0 0 2 1 0 2	18	1

SECOND SET.

		Total Points.	Games.
Washburn	2 2 6 1 6 3 1 4 4 4 4 3 4 3 4 0 4 4	59	10
Voshell	4 4 4 4 4 5 4 2 1 1 2 5 1 5 2 4 1 0	53	8

THIRD SET.

		Total Points.	Games.
Voshell	3 4 4 4 7 5 2 4 0 4	37	6
Washburn	5 1 6 1 5 3 4 2 4 1	32	4

Kumagae's Impressive Victory.

Kashio has always given Kumagae a good battle, chiefly because he is not at all overawed by his countryman's reputation. But he found him in better form yesterday than in any of their previous meetings and had to be content with holding him close in one set, without ever having a real chance for victory. In fact, judging by the tennis that Kumagae has been playing all week, it should be almost impossible to deprive him of his second metropolitan title.

Kashio took the opening game of the match, but the lefthander then started on an orgy of free hitting which quickly brought him five games in a row. Apparently outclassed, Kashio made a gallant stand at 1—5, and by taking three games in a row he came within one of tying the score. Kumagae, however, was not to be denied, and closed out the set, 6—4, with a love-game on service.

He started the second set in equally brilliant style, and again led at 5—1 in short order. Kashio put in his last bid with a well-played service game, but had no chance when the delivery changed hands, the set and match going against him at 6—2.

The point score follows:

FIRST SET.

		Total Pts.	G.
Kumagae	5 4 5 4 4 4 1 1 1 4	33	6
Kashio	7 1 3 2 2 2 4 4 4 0	29	4

SECOND SET.

		Total Pts.	G.
Kumagae	4 0 5 4 4 4 1 4	26	6
Kashio	0 4 3 2 1 1 4 1	16	2

Kumagae was also a winner in the doubles yesterday, in partnership with Elliott H. Binzen, the pair triumphing once more over J. H. Steinkampf and Carl Joliffe in straight sets. Other winners in the fourth round were Washburn and Voshell, Hartmann and Bassford, Letson and Anderson, and Hammett and Henderson.

The summaries:

Singles—Semi-final Round—S. Howard Voshell defeated Watson M. Washburn, 6—1, 8—10, 6—4; Ichiya Kumagae defeated Seiichiro Kashio, 6—4, 6—2.

Doubles—Third Round—Rosenbaum and Baggs defeated Yard and Emmitt, 6—3, 6—0.

Fourth Round—Washburn and Voshell defeated Oakley and J. G. French, 6—4, 6—1; Hartmann and H. H. Bassford defeated Hathaway and Pianisani, 9—7, 6—4; Hammett and Henderson defeated Keyes and Faust, 6—2, 6—4; Letson and Anderson defeated Rosenbaum and Baggs, 6—3, 6—0; Binzen and Kumagae defeated Steinkampf and Jeliffe, 6—4, 6—4.

LATONIA ENTRIES.

FIRST RACE—Purse $1,400; claiming; for three-year-olds and upward; six furlongs. Mabel G. 100 pounds, Luke Dillon 105, Hereafter 107, *Ace of Aces 110, Gipsey Queen 112, Herald 112, Lady Luxury 112, Camouflage 115.

SECOND RACE—Purse $1,400, for two-year-olds, maiden fillies; five and a half furlongs. Acclaim 112 pounds, Countess 112, Millersburg 112, Peri 112, Miss Chuckles 112, Bettina 112, Tawasentha 112, Lady Champ 112, Bit of Green 112, Fair Florin 112, Alberta S. 112, Marjorie McKay 112. Also eligible: Dromore 112, Martha Gray 112, Lough Storm 112, Golden Autumn 112, Grace King 112, Cozette 112.

THIRD RACE—Purse $1,300, claiming, for three-year-olds and upward; one mile and a sixteenth. Free State, 100 pounds, *Durella 102, Mab 102, *Jellison 110, Rafferty 110, *Gourmond 110, Truant 112, Counter Balance 112, Plantarede 112, Trooper 112, Tom Saunders 112.

FOURTH RACE—Purse $1,400, claiming, for three-year-olds and upward; six furlongs. Frivolity 95 pounds, Dulce Toaalon 107, Decod 110, Sam Reh 110, Out the Way 112, Linden 115, Dr. Carman 115, Bon Jour 115.

FIFTH RACE—$5,000 added, the Enquirer Handicap, for three-year-olds and upward; one mile and a sixteenth. Galli Curci 95 pounds, East Indian 97, Brookholt 103, Cobwebs 97, Atta Boy 2d 104, Pastoureau 106, Miss Jemima 108, Ginger 10t, Woodtrap 111, Best Pal 111, Midway 111, Drastic 112, Leochares 114, Regalo 117, Be Frank 119, Jack Hare, Jr., 119, Minto 2d, 120, King Gorin 125.

SIXTH RACE—Purse $1,900, for two-year-olds; five and a half furlongs. Last Rose 107 pounds, Mammy o' Mine 109, Black Servant 110, North Elkhorn 110, East Side 112, Monsoon 115, Runzaf 115, Ben Valet 118.

SEVENTH RACE—Purse $1,000, claiming for three-year-olds and upward; one mile and a sixteenth. Cortland 100 pounds, *Frank W. 100, *Alhena 105, Bulldoze 105, Queen Blonde 105, Omond 105, *Stevenson 112, Captain Rees 114, Harvest King 114.

*Apprentice allowance claimed.

Weather clear, track fast.

Leading Batsmen of the Major Baseball Leagues

AMERICAN LEAGUE.

Player and Club.	G.	A.B.	R.	H.	P.C.
Sisler, St. Louis	59	239	47	102	.427
Speaker, Cleveland	59	225	57	88	.391
Jackson, Chicago	55	220	34	86	.391
Milan, Washington	53	219	37	79	.361
Johnston, Cleveland	57	209	25	75	.359

NATIONAL LEAGUE.

Player and Club.	G.	A.B.	R.	H.	P.C.
Hornsby, St. Louis	59	239	44	93	.389
Daubert, Cincinnati	52	204	34	69	.338
Roush, Cincinnati	52	192	30	64	.333
Smith, New York	35	106	6	36	.333
Robertson, Chicago	47	179	23	59	.330

ROBINS DIVIDE TWIN BILL WITH BRAVES

Brooklyn Takes Opener, 5 to 1—Eighth Inning Rally Gives Boston Second Game, 4-2.

BOSTON, June 25.—The Robins came to the Hub today, played two fatiguing games of baseball and were no better off when they finished than when they left Flatbush on Thursday evening. The long and short of the day's activities was that the Brooklyn clan divided a double bill with George Stallings's Braves, the visitors taking the first half of the double attraction and then turning right around and losing the second bit of pastime. The first game was a 5 to 1 triumph for Robinson's men, and Boston took the second to the tune of 4 to 2.

The Dodgers seemed fairly well on the way to a double killing, until they ran straight up against a battering rally by the Braves in the eighth inning of the second battle. Up to that period Jeff Pfeffer had held the Hub crowd well in hand and was on the long end of a 2 to 1 score. With only two frames in which to work, the Braves placed the game carefully on the shelf in the eighth by means of a triple, two walks and a timely single by Ford into the left pasture. Two runners raced over on the latter blow, sending Boston into the lead, 4 to 2. This was the score at the end of the game.

The first game was a simple affair for the Dodgers. Behind the stalwart pitching of Leon Cadore the Flatbush troupe romped off without being molested. Cadore held the Beaneaters to seven bingles, one more than his own mates amassed, but the difference lay in the timeliness of the blows, Brooklyn bunching their efforts at the critical junctures. The seventh canto was the end of the Braves and also of Maranville, who kicked so strenuously on a play on Kilduff that in the eighth the umpires chased the Hub short fielder from the lot.

Fillingim Yanked Early.

Pete Kilduff began the first game in a hostile fashion by coaxing a walk out of Fillingim, who was on the mound for Boston. Johnston sacrificed, sending Kilduff to second. Griffith and Wheat also walked, filling the bases, and Fillingim was yanked after he had pitched two bad balls to Myers. Hearne took up the reins, and Myers drove a sacrifice fly to Powell, sending Kilduff over with the first tally.

In the third the Robins added another run. Johnston walked and went to second on Griffith's sacrifice. When Myers singled to centre Johnston rode home with the second run. The Braves started things on their own account in the fifth, when Eayrs doubled to right with one down. Cruise got on when Myers dropped his fly, but Eayrs was held at second. Holke forced Eayrs at third, Cadore to Johnston, but Boeckel singled to right and Cruise scored. Holke was out between third and home on an attempted double steal.

The Dodgers settled the issue beyond a doubt in the seventh by scoring two runs on three hits neatly bunched. Krueger started by hitting safely to right. Cadore flied out but Kilduff came through with a single, sending Krueger to second, whence he raced home on Johnston's safety to centre. Kilduff went to third on the throw home. Neis, batting for Griffith, tapped to Maranville, who trapped Kilduff between third and home. When Boeckel failed to touch the Brooklyn second baseman with the ball Kilduff reached home in safety with the fourth run of the game.

The last run was a gift from the Braves, Ford throwing wildly to first on Myer's grounder. The latter got to second on the misplay and scored on Koney's sacrifice and McCabe's infield out via the pitcher.

Again Take Early Lead.

Following their traditional custom, the Robins also jumped into the lead in the second part of the afternoon's bill. Kilduff again inaugurated the hostilities by doubling to right in the opening frame. He completed the round trip when Griffith singled to right. In the third the Dodgers lengthened their advantage still further by scoring another marker. Kilduff, the perennial, walked on four bad balls and was sacrificed to second by Jimmy Johnston. Kilduff went to third on Griffith's infield out and cashed in at the plate when Wheat beat out a slow-rolling bounder to Pick.

The Braves came to life in the seventh and advanced to within striking distance by shoving over a run. Holke singled but was forced at second by Boeckel, who later came all the way home on Ford's triple to deep left. Pfeffer expunged the rally by forcing Christenbury and Powell to pop up.

It was the fatal eighth that settled the Dodgers' hash. Eayrs walked, and tallied on Cruise's triple to centre. Boeckel was intentionally passed and stole. When Ford drove a single to left Cruise and Boeckel scored. Ford ended the inning by being thrown out on an attempted steal. The Robins went out peacefully in their half of the ninth.

The score:

FIRST GAME.

BROOKLYN (N.)	Ab	R	H	Po	A	BOSTON (N.)	Ab	R	H	Po	A
Kilduff, 2b	4	2	2	0	5	Powell, cf	5	0	1	5	0
Johnston, 3b	4	1	1	6	0	Pick, 3b	3	0	0	3	3
Griffith, rf	1	0	0	4	0	Eayrs, lf	4	0	2	1	0
Neis, rf	1	0	0	1	0	Cruise, rf	4	1	1	3	0
Wheat, lf	3	0	0	2	0	Holke, 1b	3	0	0	9	0
Myers, cf	3	1	1	1	0	Boeckel, 3b	4	0	2	1	4
Konetchy, 1b	2	0	0	7	0	Mar'ville, ss	3	0	0	1	3
McCabe, ss	3	0	0	2	1	Ford, ss	1	0	0	0	0
Krueger, c	3	1	1	4	1	Gowdy, c	4	0	1	4	4
Cadore, p	4	0	1	0	3	Fillingim, p	0	0	0	0	0
						Hearn, p	3	0	0	0	2
						aChris'bury	1	0	0	0	0
Total	28	5	6	27	10	Total	35	1	7	27	16

a Batted for Hearn in ninth.

Errors—Myers, McCabe, Ford.

Brooklyn ....1 0 1 0 0 0 2 1 0—5
Boston ....0 0 0 0 1 0 0 0 0—1

Two-base hit—Eayrs. Sacrifice hits—Griffith, Myers, Konetchy, McCabe. Left on bases—Brooklyn 6, Boston 9. Bases on balls—Off Cadore 2, Fillingim 3, Hearn 3. Hits—Off Fillingim none in 1-3 inning; Hearn, 6 in 8 2-3. Struck out—By Cadore 3, Hearn 1. Losing pitcher—Fillingim. Umpires—Messrs. Quigley and O'Day. Time of game—One hour and thirty minutes.

SECOND GAME.

BOSTON (N.)	Ab	R	H	Po	A	BROOKLYN (N.)	Ab	R	H	Po	A
Powell, cf	4	0	0	1	0	Kilduff, 2b	3	2	1	2	5
Pick, 2b	4	0	1	2	2	Johnston, 3b	3	0	0	3	0
Eayrs, lf	2	1	0	1	0	Griffith, rf	3	0	1	0	0
Cruise, rf	4	1	3	3	0	Wheat, lf	4	0	1	0	0
Holke, 1b	3	0	1	11	0	Myers, cf	4	0	1	5	0
Boeckel, 3b	3	2	0	1	0	Konetchy, 1b	4	0	0	10	0
Ford, ss	4	0	2	0	6	McCabe, ss	4	0	0	1	3
O'Neill, c	2	0	1	5	0	Miller, c	4	0	1	1	2
Gowdy, c	0	0	0	3	0	Pfeffer, p	3	0	0	2	3
Scott, p	2	0	0	0	1						
aChris'bury	1	0	0	0	0						
Total	29	4	8	27	9	Total	32	2	5	24	13

a Batted for O'Neill in seventh.

Errors—Pick, Boeckel, Ford.

Boston ....0 0 0 0 0 0 1 3 ..—4
Brooklyn ....1 0 1 0 0 0 0 0 0—2

Two-base hit—Kilduff. Three-base hits—Ford, Cruise. Stolen bases—Griffith, Boeckel. Sacrifice hits—Johnston, Holke. Left on bases—Brooklyn 6, Boston 6. Bases on balls—Off Pfeffer 3, Scott 2. Hit by pitcher—By Pfeffer (Eayrs). Struck out—By Pfeffer 1, by Scott 3. Umpires—Messrs. Day and Quigley. Time of game—One hour and forty minutes.

Eastern League.

Albany, 2; Hartford, 1. (12 innings).
Bridgeport, 8; Pittsfield, 6.
New Haven 4; Springfield 1.
Waterbury, 3; Worcester, 2.

American Association.

Indianapolis 2; Columbus, 1. (14 innings).
Louisville, 2; Toledo, 1.
Other teams not scheduled.

WAR MASK TAKES HANOVER HANDICAP

Johnny Dundee's Uncertain Performer Wins Close Decision at Aqueduct Track.

Johnny Dundee's War Mask, which, through an uncertain performer, occasionally takes the measure of some real good horses, ran one of his bang-up races at Aqueduct yesterday and lasted just long enough to gain a close decision in the Hanover Handicap at a mile. He got home a neck in front of M. L. Schwartz's Audacious, while War Marvel was third, about eight lengths back, but still some distance in front of S. C. Hildreth's Valor, an eagerly supported favorite.

It was a rather fortunate victory for War Mask, in spite of the fact that he was in front all through the last half mile of the journey. It was fortunate, because Audacious happened to receive a very badly judged and weak ride from Buxton, who was of no assistance to his mount whatever. With a more vigorous ride Audacious might have led his field home, but Buxton, after running into close quarters and then going to the outside, gave his horse practically no help at all in the finish.

War Marvel and Carnarvon broke in front but were quickly joined by War Mask, which soon drew out into a lead of a length and maintained this advantage all around the turn and into the stretch. Audacious, breaking from an outside position, was never able to get far enough in front of his field to cross over and get to the leader, and at the turn he was carried slightly wide and had to go around his field. Buxton made a run with him at this point and moved into third position by the time the horses straightened out for home.

Once Audacious reached the stretch he ran with fine courage and drew up on the leader until he was lapped with him a hundred yards from the finish, but Buxton sat almost perfectly still on his mount and could not close the small gap that remained between the two horses. The balance of the field was badly outrun in the stretch. War Marvel and Crystal Ford, only heads apart, were eight lengths back of Audacious, while Valor and Carnarvon trailed in behind them.

Valor proved a disappointment to his supporters and did not run anything like the race expected of him. He was well up with the field for the first six furlongs but could not follow the pace in the stretch and was badly beaten.

Sam Hildreth had one winner for the day, however, as his Dominique enjoyed a smart gallop in front of Sunnyland and Henry G. in the third race, at six and a half furlongs. It was the first appearance of Dominique as a three-year-old, and his presence evidently made a strong impression on owners of other horses that had been named for the race. Before post time six of the original entries had been withdrawn. Among those scratched were Thunderstorm and Alphee, which were expected to provide the contention for Dominique. With only Sunnyland and Henry G. left to dispute the issue, Dominique was made a 1 to 10 choice. He ran as though he justified the price, for he never got out of a gallop to win by six lengths, with Sunnyland second.

Dominique appears to have come back this season a well-developed colt, with all the speed which made him one of the best of last season's two-year-olds.

The summaries:

FIRST RACE.

For two-year-olds; selling; purse $1,000. Five furlongs.

Horse.	Wt.	Jockey.	Odds.	Fin.
Ramkin	111	Turner	5-2	1nk
Day Lilly	108	Nolan	16-5	2s
Crimson Rambler	108	Hamilton	20-1	3s
Superwoman	108	Kelsay	7-1	4
H'p of the North	111½	Rice	20-1	5
Queen Isabel	111	Sande	7-2	6
Eye Opener	111	McAtee	9-2	7
Episode	111	Buxton	12-1	8
Ballynew	108	Ensor	20-1	9
San Pablo	109½	Johnson	20-1	10

Time—0:59 1-5.

Start good; won driving; place easily. Ramkin, ch. g., by Olambala—Carinya; owned by R. T. Wilson, Jr., and trained by T. J. Healy.

SECOND RACE.

For maidens, three years old and upward; purse $1,000. One mile.

Horse.	Wt.	Jockey.	Odds.	Fin.
Whisk	107	Barrett	4-5	1¹
King Agrippa	112	Ensor	9-2	2s
Bar Coy	111	Sande	12-1	3²
Rinkavous	108½	Rowan	50-1	4
Double Eye	112	Miller	12-1	5
Larghetto	97	Weiner	12-1	6
Clare Boothe	107	Buxton	12-1	7
L'Enjoleur	117	Coltiletti	9-2	8
Frank Macklin	102	Ponce	20-1	9
The Dauphin	107	Zoeller	20-1	10
Lazy Boy	110	Mooney	30-1	11

Time—1:41.

Start good; won easily; place same. Whisk, b. c., by Ogden—Broomleaf; owned by Redstone Stable and trained by W. Booth.

THIRD RACE.

For three-year-olds and upward; purse $1,000. Six and a half furlongs.

Horse.	Wt.	Jockey.	Odds.	Fin.
Dominique	118	Ensor	1-10	1⁶
Sunnyland	111	Kummer	10-1	2⁶
Henry G.	110	Borel	30-1	3

Time—1:19 3-5.

Start good; won galloping; place easily. Dominique, ch. c., by Peter Quince—Berry Maid; owned and trained by S. C. Hildreth.

FOURTH RACE.

The Hanover Handicap, for three-year-olds and upward; $1,200 added. One mile.

Horse.	Wt.	Jockey.	Odds.	Fin.
War Mask	102	Coltiletti	8-1	1nk
Audacious	114	Buxton	18-5	2⁸
War Marvel	111	Parrington	5-1	3h
Crysta Flord	103	McAtee	20-1	4
Valor	113	Ensor	Even	5
Carnarvon	98	Callahan	6-1	6

Time—1:38 1-5.

Start good; won driving; place easily. War Mask, b. g., by Star Shoot—Miss Kearney; owned by John Dundee and trained by C. Buxton.

FIFTH RACE.

For three-year-olds and upward; purse $1,000. One mile and a sixteenth.

Horse.	Wt.	Jockey.	Odds.	Fin.
Paddy Dear	119	Sande	8-5	1⁴
Huron II.	113	Ponce	20-1	2no
Regresso	115	Murray	11-5	3½
Great Gull	113	Mountain	7-1	4
Pierre-a-Feu	110	Sneideman	7-1	5
Tom Brooks	109	Zoeller	12-1	6
Cherubina	113	Rowan	121-	7
Kebo	113	Hamilton	20-1	8
Edith K.	90	Coltiletti	20-1	9
Beauty Sleep	102	Weiner	30-1	10

Time—1:48 1-5.

Start good; won easily; place driving. Paddy Dear, ch. g., by Celt—Wyola; owned and trained by W. C. Clancy.

SIXTH RACE.

For two-year-old fillies; purse $1,000. Four and a half furlongs.

Horse.	Wt.	Jockey.	Odds.	Fin.
*Prodigy	111	Rice	4-1	1½
Jacobina	115	Sande	7-5	2½
*Dough Girl	107	Turner	4-1	3½
Foam	107	Ensor	15-1	4
Costly Colours	115	Johnson	8-5	5
Fluff	107	Buxton	12-1	6
Sunny Days	107	Callahan	30-1	7
Le Derniere	110½	Borel	60-1	8
Wedgewood	107	Nolan	30-1	9
Merry Marian	111	Kummer	20-1	10

Time—0:52 4-5.

Start good; won driving; place same. Prodigy, b. f., by Light Brigade—Black Tail; owned by J. E. Davis and trained by J. Fitzsimmons.

Weather clear; track good.

AQUEDUCT ENTRIES.

FIRST RACE—Conditions, for three-year-olds; seven furlongs. Sekket, 103 pounds; King Albert, 113; Yellow Hand, 108; Dream of the Valley, 115; Marie Antoinette, 103; Royal Duck, 115; Universal, 108; Round Robin, 113; Captain Alcock, 113; J. Alfred Clark, 108; Ten Can, 108; Retrieve, 103; Le Glorieux, 123; Light Wine, 108; Irish Dancer, 108.

SECOND RACE—The Lysander Steeplechase Handicap, for four-year-olds and upward; about two miles. Syosset, 152 pounds; Wisest Fool, 140; Hibler, 138; Decisive, 140.

THIRD RACE—The Hudson, for two-year-olds; five furlongs. Dark Horse, 115 pounds; East View, 112; Intrigante, 112; General J. M. Gomez, 115; Knight of the Heather, 115; Moody, 112; Star Voter, 115.

FOURTH RACE—The Queens County Handicap, for three-year-olds and upward; one mile. Irish Dream, 102 pounds; Mad Hatter, 124; Ormonda, 111; Boniface, 130; Cirrus, 120; Lion d'Or, 124.

FIFTH RACE—Claiming, for maidens two years old; five furlongs. *Ravanna, 103 pounds; Jacobean, 107; Rama, 112; Seven Seas, 112; Joaquina, 101; Salesman, 112; Crest, 102; *Arada, 111; Polly Ann, 112.

SIXTH RACE—For four-year-olds and upward; one mile and a sixteenth. Kashmir, 109 pounds; Royallieu, 108; Tenons Bon, 105; War Machine, 109; Natural Bridge, 111; Elmendorf, 105; Alphee, 106; Thunderstorm, 108; Valor, 123.

*Apprentice allowance claimed.

Weather clear; track good.

BASEBALL TO-DAY, POLO GROUNDS, 3:00 P. M. Yankees vs. Boston.—Advt.

Lasker Yields Chess Title To Capablanca, Is Report

LONDON, June 25.—A dispatch to The London Times from Amsterdam says it is stated that Dr. Emanuel Lasker has yielded his title of world champion chess player to José R. Capablanca, the Cuban expert.

It was said in January that negotiations had been started for a meeting between Lasker and Capablanca for a match to decide the world championship. The games, it was added, would be played in Holland.

COOPERSTOWN WINS POLO MATCH, 4 TO 3

Defeats Meadow Brook Freebooters in Close Game, Breaking Tie in Eighth Period.

Special to The New York Times.

HEMPSTEAD, L. I., June 25.—In a polo game which bristled with snappy playing, the Cooperstown Four won over the Meadow Brook Freebooters at Meadow Brook today by a score of 4 to 3 in the series being played here for the Meadow Brook Club cups. Cooperstown has won two games in the series, while no other team competing has more than one game to its credit.

The score in today's game was a tie in the eighth period when, just a few seconds before time was called, C. C. Rumney brought victory to his side by dribbling the ball cleverly toward his goal and then slashing it through the posts by a sharp rap. Devereaux Milburn scored two goals for the Freebooters and Rumhey scored an equal number for his team. F. Ambrose Clark scored the other goal for the Freebooters in the seventh period. In attempting a close shot at the ball Clark missed it and pitched to the ground. He was dazed for a moment but resumed playing a few seconds afterward. T. Hitchcock, Jr., made a goal for his team and Sanford made another.

The lineup:

COOPERSTOWN.	H'cap.	MEADOW BROOK FREEBOOTERS.	H'cap.
No. 1—S. Sanford	0	No. 1—R. P. Smith, Jr.	1
No. 2—T. Hitchcock, Jr.	7	No. 2—F. A. Clark	3
No. 3—C. C. Rumhey	7	No. 3—R. E. Strawbridge	5
Back—F. H. Prince, Jr.	5	Back—D. Milburn	10
Total	19	Total	19

Goals—First period: Sanford, Cooperstown. Second period: Hitchcock, Cooperstown. Third period: No goals. Fourth period: Rumhey, Cooperstown; Clark, Meadow Brook. Fifth period: Milburn, Meadow Brook. Sixth period: No goals. Seventh period: Milburn, Meadow Brook. Eighth period: Rumhey, Cooperstown.

Yankees Buy Shortstop French.

DES MOINES, Iowa, June 25.—Ray French, shortstop of the Des Moines club, Western League, was sold yesterday to the New York Americans for $5,000, it was announced today.

LATONIA FEATURE IS WON BY IWIN

Captures the Peter Quince Purse by Strong Drive in the Final Furlong.

LATONIA, Ky., June 25.—The Peter Quince Purse at a mile, which was the feature at Latonia this afternoon, was won by E. R. Bradley's Iwin, which defeated Fern Handley and Dancing Spray among the seven that went to the post. Iwin came from far back, and, making a strong drive through the final furlong, caught Fern Handley and won with a length and a half to spare.

There was a disqualification in the last race, which was won by Lady Fair Play. This was a test at a mile and a sixteenth. The winner was disqualified because Merimee, who had the mount, reached out and grabbed the leg of Jockey Wilson as the latter came beside him on Arrow Point. The latter would undoubtedly have won but for the interference, and the judges awarded him the victory. Virgo was second and Mugivan third in the final order after the disqualification.

The summaries:

FIRST RACE—For three-year-olds and upward; claiming; purse $1,200; six furlongs. David Craig, 108 pounds (Wilson), $3.50, $2.90, $2.30, first; Alvord, 108 (Heinisch), $10, $4.50, second; Anna Gallup, 93 (Hunt), $2.80, third. Time—1:12 3-5. Jellison, Mountain Girl, Dark Hill, Sand Bed, Discussion, War Garden, Rapid Strike, Aph also ran.

SECOND RACE—For three-year-olds and upward; purse $1,800; six furlongs. Right Over Might, 104 pounds (Ridenour), $2.60, $2.40, $2.10, first; Angon, 106 (Wida), $6.20, $2.80, second; Blue Paradise, 109 (Pool), $2.40, third. Time—1:12 2-5. Sweeping Glance, Sir John Vergne and Converse also ran.

THIRD RACE—For two-year-old maiden colts and geldings; purse $1,300; five and a half furlongs. Coyne 115 pounds (Connelly), $12, $4.90, $3.70, first; Balance Wheel 115 (Lyke), $3.20, $2.60, second; By Ginger 115 (Pitz), $3.90, third. Time—1:07. McGoodwin, Colonel Baker, Humphrey, Pembroke, Cockade, Advance, St. Donard, Plato and Sir Thomas Kean also ran.

FOURTH RACE—The Walnut Hills; for three-year-olds and upward; purse $1,800; one mile and a sixteenth. Captain Mac 100 pounds (Wilson), $2.90, $2.40, $2.10, first; Sterling 100 (Wida), $5.10, $2.20, second; Mint Cat 114 (Lyke), $2.20, third. Time—1:44 3-5. Tippo Sahib and Harry B. also ran.

FIFTH RACE—The Peter Quince; for four-year-olds and upward; fillies and mares; purse $1,800; one mile. Iwin 106 pounds (Merimee), $5.20, $2.80, $2.50, first; Fern Handley 109 (Wida); $2.90, $2.50, second; Dancing Spray 106 (Lunsford), $6.80, third. Time—1:38 3-5. Jap, Galli Curci, Viva America and Jane Pennybaker also ran.

SIXTH RACE—For three-year-olds and upward; claiming; purse $1,300; one mile and a quarter. Airdrie 99 pounds (Wida), $73.30, $19.80, $11.60, first; Jack Reeves 107 (Heinisch), $17, $11.90, second; Buck Nail 112 (Mink), $8.60, third. Time—2:05 4-5. Plantarede, The Gallant, Converse, Deo Ray, La Kross, Muffins, Kling and Buncranna also ran.

SEVENTH RACE — For three-year-olds, claiming; purse $1,200; one mile and a sixteenth. Arrow Point 100 pounds (Wilson), $17.60, $10.10, $6.80, first; Virgo 112 (Gruber), $22.90, $18.10, second; Mugivan 107 (Hunt), $8, third. Time—1:46 3-5. Lady Mountjoy won but was disqualified for foul. Golden Dawn, Shilleglah, St. Germain and Shellbark also ran.

Weather clear; track fast.

The KNOX TURBIN

SOFT and flexible; distinctive and distinguished—a straw hat in which Knox designers have added ease in wearing without sacrifice of becomingness in the lines.

EIGHT DOLLARS

OTHER STRAWS, $6.00 AND UPWARD

KNOX HAT COMPANY
Incorporated
452 FIFTH AVENUE AT 40TH STREET — 161 BROADWAY SINGER BUILDING

John Ward Men's Shoes

OUTDOING OURSELVES!

Summer Oxfords at prices which cannot be duplicated

$7.95 $8.95 $9.95

John Ward Men's Shoes

In Manhattan
21-23 Cortlandt street
80-82 Nassau street
1401-1403 Broadway & 131-133 West 38 street
In Brooklyn: 348 Fulton street

SWEETSER VICTOR IN COLLEGE GOLF

Scores Triumph Over Dean, 2 and 1, in Semi-Finals of Title Play.

WINNER PLAYS EASY GAME

Will Meet Ward Today in Final—Walker, the Champion, Eliminated in Morning Round.

The following telephone conversation was similar to many others last night.

"Hello! Is this the Nassau Country Club at Glen Cove, Long Island?"

"Yes; what do you want?"

"I want to learn about J. Simpson Dean's match in the intercollegiate championship this morning."

"Dean! Dean?" queries the voice on the Nassau end. "The name is familiar but I can't place him. He's not in the tourney any longer."

"Then tell me about A. L. Walker, Jr., please," persists the caller.

"Walker? Walker?" Again the voice is uncertain. "Seems as though I've heard the name before, but still I am not sure. At any rate neither Walker nor Dean has anything to do with the final for the championship. Good-by."

The inquirers then staggered from the phone booth, mopped their brows and were just as amazed as the several score of collegians and other spectators who were on the scene yesterday. Walker of Columbia, the defending champion, and Dean of Princeton, runner-up last year, both out of the tourney? It was preposterous!

The naked truth of yesterday's events will come as a terrible shock. Dean defeated Walker by 5 and 4 in the third round and stood a 20 to 1 favorite to clean up the final honors. But a slender, 18-year-old youngster with blond hair, who parts it in the middle, was waiting for just such a turn in events. This tender-aged freshman at Yale needs no introduction to New Yorkers. Jess W. Sweetser is his name. This same Sweetser, bashful, modest, but a thoroughbred golfer from the top of his head to the soles of his brogans, with just about the most natural stance and style a linksman could hope to cultivate, threw something yesterday and threw it hard. Maybe it was a monkey wrench into the tournament machinery or pepper into Dean's eyes. It makes little difference which. The important fact is that Sweetser had the audacity to humor the giant Princetonian along for the first nine holes, turning all square, but then going at Dean with a vengeance and beating him in the sensational semi-final match by 2 and 1.

Sweetser and Ward Today.

Today, starting at 10 o'clock and again at 2 o'clock, Sweetser will meet in the two-round final battle James Ward of Williams, who defeated J. A. Moss of the Tiger clan in the other semi-final by 2 up.

The Sweetser-Dean match will provide the topic for many a golf argument this summer. Without detracting one whit from the Ardsley youngster's remarkable game yesterday, the fact remains that Dean cracked. He was due for a reverse, for his golfing this Spring has been unquestionably better than last year, and he has been sailing along without a reef in his sheets. Golfers with such long strings of successes as Dean's are bound to be upset occasionally. Yesterday was his time. Sweetser, on the other hand, seems to be headed toward a sensational season. Last year he was a brilliant seventeen-year-old youth who gave promise of a great future. But he was not able to perform any tricks such as yesterday's. He failed to qualify at the national amateur at Oakmont, lost the final of the Victory Cup tourney to Ned Sawyer by 1 up in thirty-eight holes, and lost the final of the Arcola Invitation to Eddie Wild by the one-sided count of 9 and 7. Then, as evidence of his Wabbly golf, he defeated Woodie Platt, 5 and 4, in a Lesley Cup set-to.

In the morning third-round battle yesterday Sweetser had a walkaway. He eliminated his college mate, A. T. Buffington, by 9 and 7, after having won seven of the first nine holes and then the tenth and eleventh. One of the halved holes, the seventh, was the result of Sweetser pulling his tee shot out of bounds and he had to take a 5. Yet even with this hole in one over par he did the first nine in 34, four strokes under par. Spectators yesterday were afraid to think of what young Sweetser may do in the national amateur if he continues his phenomenal gait.

Makes Golf Look Simple.

It was a good thing that there were few, if any, beginners to see the Dean-Sweetser match. For a person who doesn't know the intricacies of golf Jess Sweetser is no man to watch. He makes golf seem ridiculously simple. In his hands the art of swinging a stick looks like child's play. When Sweetser wants to hit the ball he just steps up to it and, whang, away it goes. There is no twiddling of the feet or shaking of the club.

On the green he is one golfer in a legion. Perhaps he stands behind his ball to get a hurried appraisal of the lay of the land; perhaps he doesn't bother with this preliminary. But when he is ready to take his position he assumes it and putts the pellet, apparently with hardly any aiming at all. Dean is entirely different. This tiger terror, whose putting last season was his weak suit, has learned to take all the pains in the world. First he sizes up the line to the hole. Then he takes a preparatory stance, with his feet together. After a few seconds of planning, he gradually spreads his feet, at the same time doing a cross between a clog dance and the old-time buck-and-wing. Then he settles himself into position and putts.

Their match started off inauspiciously with a halve for the first hole in fives, one over par, when both needed three putts on the green. At the second they began their flirtation with birdie figures, and in the case of Sweetser, with eagles, for he had one of these rarities. Dean's tee shots were invariably longer but this availed him little because of Sweetser's dead-sure approaching. At the second, ninth and tenth Sweetser pitched out of rough grass and trouble with marvelous recoveries. For instance, on the second Dean used a cleek for his second shot and gained the green, whereas Sweetser was short. The latter chipped up to four feet from the cup and holed-out this distance for a halve. The third was also halved, Sweetser lofting out from a deep trap to short of the green and then chipping up dead. They halved the fourth but the first win was registered on the fifth when Dean smashed his second shot out of the rough for a distance of fully 175 yards to the green and holed out in a birdie 4, Sweetser taking three putts on this immense green.

Match Squared on Sixth.

On the sixth Sweetser had an approximate 3, two under par on this hole, which is 478 yards long. His second shot, played with a brassie, flew straight for the flag and stopped less than six feet from the hole. Dean pulled his second to the rough to the left of the green and then, probably unnerved by Sweetser's uncanny shot, flubbed his third into a sandpit. He picked up, conceding the Yale youngster the hole. This squared the match and they halved the seventh in fours.

At the eighth one of the true freaks of golf cropped out, which robbed Sweetser of a win. He laid his tee shot to the short 149-yard hole, across the pond, about twelve feet from the hole. Dean, undoubtedly nervous by now, landed short in the rough. He chipped out with a magnificent stroke, however, his ball rolling to about two inches from the cup. Sweetser's putt was headed straight for the hole when it hit Dean's ball, knocking it in. Instead of getting a birdie 2, therefore, Sweetser presented Dean with this gift and had to take a 3 for himself.

Sweetser pulled to the rough on the ninth, but chipped up dead to the hole and took a birdie 3, to Dean's par 4, squaring the match once more.

Few golfers can play as Sweetser did on the tenth. His second rolled into a sand trap and stopped between two bunkers. From this almost unplayable lie he chipped to within two feet of the cup and won the hole with a birdie 4. Dean had flubbed his second into long grass and was not on until his third. They halved the eleventh, but Sweetser went to 2 up by winning the twelfth with a par 4, Dean pulling into a trap and overrunning the hole on his second. Both needed fours on the par 3 thirteenth when neither drove the green. Dean won the fourteenth in birdie figures, but went to 2 down again when he pulled his short tee shot on the fifteenth to the trap and took four to Sweetser's tree. They halved the sixteenth in one under par, which made Sweetser dormie 2, and halved the seventeenth, ending the match.

Their cards follow:

Out—									
Par	4	5	5	3	5	5	4	3	4—38
Sweetser	5	4	5	3	5	5	3	4	3—36
Dean	5	4	5	3	4	6	4	2	4—37
In—									
Par	5	4	4	3	5	3	5	4	
Sweetser	4	4	4	4	5	3	4	4	
Dean	5	4	5	4	4	4	4	4	

Walker Eliminated in Morning.

Dean unquestionably was fatigued in the afternoon, for his morning match, which ended in a victory over Walker, the champion, by 5 and 4, was entirely different. Dean was out in 34, four strokes under par. "It wasn't that I was playing poorly," said Walker. "Dean was playing so much better." Last year at Merion Walker defeated Dean in the final for the title by 4 to 2, but said that had Dean's game of yesterday been played last year the Tiger undoubtedly would have won. On the second hole, for instance, Dean took a birdie 4, yet the ball on his tee shot burned itself in a patch of soft turf and his second was out hardly ten yards. He reached the green on his third and took one putt. On the third he holed out in 2 with a fifteen-footer. Walker won only two holes, the seventh, when Dean drove a tremendous ball which rolled on into long grass and forced him to play an uncertain second shot which landed in a trap, and the eleventh when Dean pulled his tee shot out of bounds. Dean was murderous on the greens, and on the thirteenth holed a twelve-footer for a birdie 2.

Their cards follow:

Out—									
Dean	4	4	5	2	4	4	5	3	5—34
Walker	5	5	5	3	4	6	4	3	4—39
In—									
Dean	4	5	4	2	5				
Walker	5	4	4	3	5				

Although Sweetser is favored for today's thirty-six-hole final, his opponent, Ward of Williams College, needs uncommon watching. This youngster has three times won the title of his home State, Missouri. He is a man of mystery, partly because his progress in the lower half of the draw did not force him to extend himself, since his opponents are the lesser known of the collegians. In yesterday afternoon's semi-final he ousted J. A. Moss, a Princeton man, but not a headliner, by 2 up, and his other victories have been over R. M. Rownd of Pennsylvania, D. H. Ankeny of Dartmouth and F. M. Bacon of Harvard.

The summaries:

Upper Half.

Third Round—J. Simpson Dean, Princeton, defeated A. L. Walker, Jr., Columbia, 5 and 4; Jess W. Sweetser, Yale, defeated A. T. Buffington, Yale, 9 and 7.
Semi-final Round—Sweetser defeated Dean, 2 and 1.

Lower Half.

Third Round—James Ward, Williams, defeated M. W. Littleton, Jr., Princeton, 7 and 6; J. A. Moss, Princeton, defeated R. M. Rownd, Pennsylvania, 1 up.
Semi-final Round—Ward defeated Moss, 2 up.

REACH FINAL IN GOLF.

Hoffner to Play Francine for Championship of Philadelphia.

Special to The New York Times.

PHILADELPHIA, June 25.—George Hoffner, the present titleholder, and Howard H. Francine, former champion, will meet tomorrow to decide the city golf championship over the Huntingdon Valley course.

Hoffner reached the final round this afternoon when he defeated J. Wood Platt, who made a country-wide reputation for himself in the nationals last year, on the eighteenth green. In scoring the victory Hoffner set a new record for the course. He went out in 34 strokes, which is two under par.. The city champion put over the triumph on the eighteenth green, when he sank a fifteen-foot putt for a birdie 3

Francine reached the final round by defeating Louis M. Washburn, the former Princeton player, 5 and 4.

Platt won his way to the semi-finals by defeating Pat Grant, Pennsylvania State champion, this morning, 3 and 2.

The results in the championship division:

Second Round—H. H. Francine, Huntingdon Valley, defeated Maurice Risley, Atlantic City, 2 and 1; Louis M. Washburn, Merion, defeated E. C. Clarey, Bala, 2 and 1; J. W. Platt, North Hills, defeated Pat Grant, Sunny Brook, 3 and 2; George Hoffner, Bala, defeated Paul Tewksbury, Aronimink, 3 and 2.
Third Round—Hoffner beat Platt, 1 up; Francine beat Washburn, 5 and 4.

MISS CONROY GOLF WINNER.

Captures Low Gross Honors in Richmond County Club Tourney.

Metropolitan linkswomen have no particular liking for hot weather and as a result of yesterday's conditions the field of one-day players slumped from several score to a scant fifteen who reported at the Richmond County Country Club on Staten Island. Miss Mollie Conroy, from the rival club at Fox Hills, carried off the low gross honors with a round in 102. The race for the next prize was a dead heat between Mrs. H. T. Eschwege of Englewood and Mrs. Lester Ketcham of Fox Hills. Mrs. Eschwege had 119—18—101 and Mrs. Ketcham 107—6—101. Miss M. A. Irving of the home club won the putting and approaching contest.

Hancock Wins R. I. Golf Title.

PROVIDENCE, R. I., June 25.—F. M. Hancock, Metacomet, won the State's amateur golf championship in a thirty-six-hole match over the Wannoimosett course today, defeating J. A. Cammonk, Wannoimosett. Hancock's score for the thirty-six holes was 160. Cammons played in 165.

Baltimore Club Fined $1,000.

AUBURN, N. Y., June 25.—The National Association of Professional Baseball Leagues today fined the Baltimore Club of the International League $1,000 for violation of the rule against playing with clubs harboring ineligible players or contract jumpers.

Giants Release Fred Lear.

PHILADELPHIA, June 25.—Fred Lear, utility infielder, was today released by the New York National League team. He goes to the San Antonio team of the Texas League.

Sleepy Hollow Golf Course To Work Overtime Next Week

One of the mysteries of the Spring golfing season in the metropolitan district concerns the complaisant, friendly, hospitable attitude which the officials of the Sleepy Hollow Country Club are showing. There is cause for wondering if the same smiles will be on the faces of the greens committeemen by this time next week. Whereas most clubs treasure their golf courses and see fit at best to allow only one tournament in a month, Sleepy Hollow has offered its links for three events in one week. On Monday the annual Father-and-Son fixture will be played; on Tuesday and Wednesday the Metropolitan Junior Championship tourney will be held; and on Thursday, Friday and Saturday Sleepy Hollow is to have an invitation event. Probably the fathers and sons will give the greenskeepers the most worries. Generally a good son has an erratic father, who leaves a path of torn and bruised divots in the fairway. But if Sleepy Hollow is satisfied, other clubs have no need for fretting.

SHAMROCK AGAIN IS AN EASY WINNER

Defeats 23-Meter Craft Over 25.4-Mile Course by More Than Thirteen Minutes.

RACE RESULTS, SHAMROCK IV. AND 23-METRE SHAMROCK

First Race—Won by Shamrock IV. (Course, triangular, with handle, about 28 miles.)

Second Race—Won by Shamrock IV. (Course quadrangular, about 25 miles.)

Special to The New York Times.

SANDY HOOK, June 25.—Shamrock IV., Sir Thomas Lipton's fourth challenger for the America's Cup, again defeated the international twenty-three-meter champion, Shamrock, off Sandy Hook today when she covered a 25.4 nautical mile course in thirteen minutes twenty-six seconds less actual time than the trial horse.

The contest called for all points of sailing and the breeze varied from fresh at the start to light, then fresh, then streaky, with treacherous soft spots and fresh again at the finish. Both yachts suffered from the streaks of calm and soft spots which partially equalized things, but if anything the challenger was the greater sufferer.

The course selected for the trial was from the black buoy off the point of the Hook, S. E. ¼ S., 3.7 miles, to and around the Scotland Light vessel, leaving it to starboard, thence S. x W. ¼ W. 6 miles to and around the Shrewsbury Rocks buoy, off the Jersey coast, leaving it to port, thence N. E. ½ N. 8.6 miles to and around the Ambrose Light vessel, leaving it to port, and thence W. N. W. 7 miles to the starting buoy off the Hook, or a total of 25.4 nautical miles.

Wind Bothers Yachts.

As originally planned this course, and the direction of the breeze, which was from the northeastward, would have given the pair of green racers a close reach to the first mark, a run on the second leg, then a beat and another reach to the finish. For the most part these conditions obtained, although on a few occasions, as the contest progressed, the breeze veered sufficiently to change the program slightly.

Both racing yachts were in readiness to proceed from their moorings inside the Horseshoe to the starting line by the time the steam yacht Victoria, with Sir Thomas Lipton and his guests, arrived from New York. Disdaining tows, both made out under their own sails.

The start was not by any means an impressive one, and the tugboat Susan A. Moran, with two empty mud barges in tow, was largely responsible for this.

Disregard the two racing yachts manoeuvring for the start, the tug and long tow proceeded across the starting line in the middle, with the challenger on one side and the meter yacht on the other.

The warning signal was set at 12:30 and the preparatory at 12:40, while the starting signal was given at 12:45. The challenger crossed at 12:45:39, while the older Shamrock got away at 12:46:55, or one minute and sixteen seconds later, which, considering the fact that she is the slower yacht by a large margin, made the contest a case of "follow the leader" from the very start. It failed to provide those aboard the challenger with any of that incentive which an endeavor to overtake provides.

As the pair started the sails did not appear to fit as well as yesterday, particularly the club topsail. Close hauled, however, they made quick time of it to the Scotland Lightship, which the challenger rounded at 1:09:39, while the 23-meter followed at 1:11:35, there being a difference of one minute and fifty-six seconds between them at that time. The challenger gained forty seconds on the leg.

Spinnakers Are Set.

Wearing around the light vessel sheets were eased and spinnakers set for the run down the wind to the Shrewsbury buoy. After they had been under way for a brief time the velocity of the breeze diminished most perceptibly, even to the extent of large soft patches becoming visible, and both yachts were caught in these powerless streaks.

At 1:45 the challenger jibed, and that move was followed soon after aboard the trial horse. The challenger tacked down the breeze to the second mark, while the meter craft set spinnaker and made a run of it on the other tack, the breeze having hauled a bit to the southward at the time.

Nearing the Shrewsbury mark jib topsails were taken in and smaller ones run up in their place for the windward leg to the Ambrose Light vessel. The challenger rounded the second mark at 1:59:42 and the contender followed at 2:03:48, showing a difference of 4 minutes 6 seconds between the two and a gain on the leg of 2 minutes 10 seconds.

The meter craft carried a diminutive baby jib topsail on the weather leg, while the challenger carried a bit larger one. Windward work is the challenger's strong point, just as it appears to be Resolute's.

The challenger began to open up the gap as soon as she started on the weather leg, and continued to do so as long as the breeze held.

Shamrock IV. rounded the Ambrose Light vessel at 3:18:37 and the trial horse's time was an even ten minutes later, which indicates that, in the 8.6 miles she had gained five minutes and fifty-four seconds. During this leg the breeze was anything but constant, having ranged from light to zephyrs and back to light again.

Then came that final and fluky leg to the buoy off the entrance to the Hook and the finish line. At first it seemed that the Victoria might not be able to get there in time to establish a finish line, for the strange green challenger, heeling till her lee rail was nearly awash, romped alongside of the steam yacht bearing Sir Thomas and kept gaining slowly but surely. Though her clean entrance gave no indication of her speed, every stitch of canvas was pulling.

However, it was not to be a walkaway, for again the god of breezes decided to be both stingy and obstinate. More soft patches, and of considerable area, were encountered by both, and the old trial horse was first to get a new slant of fresh breeze.

Last Faint Hope.

That gave heart to those aboard her, and for a time it seemed as though she might overhaul the challenger and cross the line in the lead, but such was not to be.

Another vagary of the baffling breezes gave the challenger what she needed and she crossed the finish line at 4:04:13.

By how much would she win? That was the big question that puzzled all on board the Victoria, so the Shamrock sweepstakes was suggested, and all hands made guesses at a dime each. Sir Thomas proved to be winner.

The sturdy old international craft, a marine beauty, romped across the finish line at 4:18:55 and received a loud and whistled salute in recognition of her game but losing stern chase.

An arbitrary handicap is usually decided upon by the amateur and professional skippers of the two racers, so that the crews of both yachts may have equal chances to win the prize money that goes to the winner. So far, although that allowance has been increased, the challenger has been able to more than hold her own.

The appearance of the sails of the challenger was much better toward the end of her spin today. The mainsail is perfect, but the club topsail and headsails did not quite satisfy Mr. Nicholson. That is to be corrected within the next few days however.

The yachts will race off the Hook again tomorrow, wind and weather permitting, and those who saw today's race were satisfied with the showing made.

The summary:

	Shamrock IV.	23 Shamrock.
Start	12:45:39	12:46:55
First mark	1:09:39	1:11:35
Elapsed time	0:24:00	0:24:40
Second mark	1:59:42	2:03:48
Elapsed time leg	0:50:03	0:52:13
Third mark	3:18:37	3:22:37
Elapsed time leg	1:18:55	1:24:49
Finish	4:04:13	4:18:55
Elapsed time leg	0:45:36	0:50:18
Total elapsed time	3:18:34	3:32:00

Shamrock IV. wins by 0:13:26 actual time.

RACING AT AQUEDUCT TO-DAY

$4,000 Hudson Stakes
$2,500 Queens Co. Handicap
2 Mile Steeplechase

AND 3 OTHER SUPERB CONTESTS
FIRST RACE AT 2:30 P. M.
SPECIAL RACE TRAINS
leave Penn. Station, 33d St. and 7th Av., also from Flatbush Av., Brooklyn, at 12:30, 1:00, 1:30, 1:59 P. M. Special cars reserved for ladies on all Race Trains. Also via Brooklyn "L" to Greenwood Ave. Station.
GRAND STAND $3.30. LADIES $1.65
Including War Tax

Kennedy 12 Cortlandt St.
STRAWS A'PLENTY
AND AT THE RIGHT PRICES
A good SENNET for $2.40
High Grade hand finished straw $4.40
Genuine Panamas $4.80 to $10
Bankoks and Leghorns, $5.80

RESOLUTE-VANITIE RACE CALLED OFF

Failing Wind Causes Action—Committee Expected to Select Defender Today.

Special to The New York Times.

NEWPORT, R. I., June 25.—The boat that will defend America's Cup against Sir Thomas Lipton's challenger Shamrock IV., will, in all probability, be selected tomorrow afternoon following the termination of the twelfth and final of the elimination race series between Resolute and Vanitie, the two cup defense candidates.

William Butler Duncan, a member of the America's Cup Committee announced this afternoon through a notice posted at the New York Yacht Club station here that "the meeting of the America's Cup Committee will be held at the yacht club station Saturday immediately after the termination of the race."

No further statement has been made and this notice is taken to mean that the selection is to be made at the meeting.

The two big sloops started in what would have been the twelfth of the elimination series this noon, but, after sailing for about two hours and a half, the race was declared off by the Cup Committee. The reason for declaring the race off, according to the committee, was on account of changing wind conditions.

The wind at the start of the race had been blowing from the northeast eight to nine knots. By the time the boats had made the first round of the race the wind, while holding true, had dropped to five knots and it was continuing to drop, giving every evidence that it would be a drifting match between the two boats on the greater part of the second round. The Cup Committee, which was out on one of the destroyers, decided to call the race off when the boats were about half way to the outer mark on the second round.

The time for the first round follows:

	Start.	1st Mark.	1st Round.
	H.M.S.	H.M.S.	H.M.S.
Vanitie	12:00:39	12:53:11	1:07:37
Resolute	12:01:09	12:55:32	1:04:01

LEWIS AND HOVEY VICTORS.

Will Play for Connecticut State Golf Championship Today.

Special to The New York Times.

BRIDGEPORT, Conn., June 25.—R. M. Lewis of Greenwich Country Club, former Connecticut State champion, and R. H. Hovey of Shuttle Meadow Country Club, present champion, will meet in the final round of the State championship golf tournament at Brooklawn Country Club tomorrow. Lewis defeated R. S. Miner of Weatogue, 1 up, and Hovey defeated C. P. Taft, 2d, of Pine Orchard, 3 and 2, in the semi-finals this afternoon.

The feature of today's play was Lewis's victory over Miner after being 3 up on him, Lewis losing the fourteenth, fifteenth and sixteenth holes, Miner playing them in par. The seventeenth hole was halved in par figures.

Miner hooked to the rough from the tee on the eighteenth and flubbed his iron shot, while Lewis was straight away from the tee and landed his iron on the green in two. Miner played a mashie niblick 150 yards from the rough dead to the pin only three feet away and appeared to have a sure half. Lewis laid his first shot stone dead and Miner's putt curled the cup, the Greenwich golfer winning the hole 4 and 5 and the match 1 up.

In the round before the semi-final Miner defeated W. Parker Seeley, 5 and 3; Taft defeated W. A. Jackson, 2 and 1, and Hovey defeated John T. L. Hubbard, 2 and 1.

BOSTON TEAM DEFEATED.

Miss Sigourney and Miss Bancroft Lose in Canadian Tennis.

TORONTO, June 25.—Miss Edith Sigourney and Miss Leslie Bancroft, both of Boston, were defeated today in the final of the Eastern Canadian women's doubles tennis championship by Miss F. Best and Miss A. McDonald of Toronto, 6—4, 6—2.

Miss Bancroft and W. L. Rennie, both of Toronto, were the survivors of the semi-finals today for the men's singles title, and Mrs. H. Bickle, the Canadian titleholder, and Miss F. Best of Toronto for the women's single title.

R. L. James of Saratoga, N. Y., was eliminated today in the singles by Baird in a well-contested match, 5—7, 6—1, 10—8.

MRS. BARLOW WINS ON SHAWNEE LINKS

Defeats Mrs. Stetson, 5 and 4, in Semi-final Round—Mrs. Knight Reaches Final.

SHAWNEE - ON - DELAWARE, Pa., June 25.—Two women, Mrs. Charles M. Knight of Garden City and Mrs. Ronald H. Barlow of Merion, are left in the invitation tournament at the Shawnee Country Club, as a result of the semi-final round today. Mrs. Knight, who recently came to this country from England, beat Miss Edith Cummings of Onwentsia, while Mrs. Barlow eliminated Mrs. G. Henry Stetson of Huntingdon Valley, 5 and 4.

The final round match between Mrs. Knight and Mrs. Barlow tomorrow will no doubt attract a large gallery. The last named, who has won every Shawnee tournament for women so faar, and the Eastern title on no less than six occasions, is not playing as well as Mrs. Knight. The Garden City golfer, who ended her match on the sixteenth green yesterday, needed 5, 5 and 4 for an 85, which is good golf for a man at Shawnee.

Miss Cummings stood 1 up at the turn, having gone out in 42, to 43 for the other, but by the time the fifteenth had been played, Mrs. Knight stood 2 up. A fine 2 at the sixteenth hole, where she ran down a twenty-five-foot putt, gave Mrs. Knight the match, 3 and 2.

In the second eight Mrs. E. C. Betts of Philadelphia disposed of Sarah Meehan, 8 and 6, while in the lower half of the bracket Miss Helen Meehan won by 6 and 5 from Mrs. G. P. Williamson of Wyoming Valley.

The summary follows:

FIRST EIGHT—Semi-final Round—Mrs. Charles M. Knight, Garden City, beat Miss Edith Cummings, Onwentsia, 3 and 2; Mrs. Ronald H. Barlow, Merion, beat Mrs. G. Henry Stetson, Huntingdon Valley, 5 and 4.

SECOND EIGHT—Semi-final Round—Mrs. E. C. Betts of Philadelphia beat Miss Sarah Meehan, North Hills, 8 and 6; Miss Helen Meehan, North Hills, beat Mrs. G. P. Williamson, Wyoming Valley, 6 and 5.

EAST VS. WEST IN TENNIS.

Miss Gould and Miss Zinderstein Reach Clay Court Final.

DETROIT, June 25.—Miss Corrine Gould of St. Louis and Miss Marion Zinderstein of Boston won their way into the final of the woman's national clay court tennis championship here this afternoon. Miss Gould, defending champion, defeated Miss Florence Baillin of New York, 6—2, 9—7. Miss Zinderstein won from Miss Eleanora Tennant of Los Angeles, 7—5, 6—1. The final will be played tomorrow.

Miss Gould, paired with Miss Roberta Esch of Cleveland, also qualified for the final in the women's doubles. They defeated Mrs. Malcolm McLean and Miss Katherine Waldo of Chicago, 6—3, 6—2. Their opponents in the doubles final tomorrow will be Misses Tennant and Ballin, who won from Miss Zinderstein and Mrs. F. H. Godfrey of Boston in the semi-finals today, 3—6, 6—0, 6—4.

PIANISANI WINS AT NET.

Gains Unexpected Victory Over Ewing in Sunningdale Tennis.

Progress was slow but sure yesterday in the open tennis tournament of the Sunningdale Country Club at Scarsdale, with three players, Manfred Goldman, T. R. Keen and Dr. L. V. Robinson reaching out into the fourth round, all winners in straight sets.

There was a surprise in the second round when Fred Pianisani of the New York Tennis Club upset the Yonkers hitter, James D. Ewing, without the loss of a set.

The summary:

First Round—Embree H. Henderson defeated Harold Ewing, 7—5, 6—3.
Second Round—Fred Pianisani defeated James D. Swing, 7—5, 6—2; Paul Martin defeated A. L. Bruneau, 6—2, 6—2.
Third Round—Dr. L. V. Robinson defeated G. V. Little, 6—4, 9—7; Thomas R. Keen defeated R. Bermingham, 6—4, 6—3; Manfred Goldman defeated G. W. Helm, 6—1, 6—1.

Toronto Releases Catcher.

TORONTO, June 25.—The Toronto International League Baseball Club tonight released Catcher Walsh to the Pittsfield (Mass.) Club of the Eastern League.

ALL you've got to do is to smoke Camels to know they are the most wonderful cigarette ever created. You'll like Camels even better *when you compare them with any cigarette in the world!*

You realize then that Camels never have been approached in quality, in their expert blend of choice Turkish and choice Domestic tobaccos, and in the enjoyment they provide!

You'll quickly decide that Camels blend is a revelation—and that you greatly prefer it to either kind of tobacco smoked straight!

My, but you have a lot coming your way in Camels smooth mellow mild body and refreshing flavor! You'll say "Camels are made to meet my taste". *And that's a fact!* Besides they'll never tire it!

And another thing about Camels you'll find *unusual*—they never leave any unpleasant cigaretty aftertaste or unpleasant cigaretty odor!

Man alive—listen!

You can smoke Camels till the cows come home without tiring your taste!

Camels are sold everywhere in scientifically sealed packages of 20 cigarettes; or ten packages (200 cigarettes) in a glassine-paper-covered carton. We strongly recommend this carton for the home or office supply or when you travel.

R. J. Reynolds Tobacco Co., Winston-Salem, N. C.

'NO FARE RISE; JAIL FIRST,' SAYS HYLAN

Rebuffs Staten Islanders Pleading for Restoration of Trolley Service.

TEN FRANCHISES REVOKED

Board of Estimate Session Marked by the Usual Craig-La-Guardia Tilts.

Mayor Hylan told a delegation of Staten Islanders, at City Hall yesterday, in a demonstration in favor of the restoration of trolley service in Richmond Borough, regardless of whether the fares were raised, that he would "see himself in jail" before he granted an increased fare to any of the traction intetrests.

"I have a plan in my head now which may serve to bring relief," the Mayor said, "but I dare not disclose it. If I did some Federal Judge would be sure to get out an injunction restraining me from thinking." Despite the opposition of the Staten Islanders, ten of the franchises of the Midland Railway Company were revoked by the Board of Estimate on the ground that the companies had failed properly to operate the lines.

The Richmond residents stormed a meeting of the Board of Estimate, bringing with them banners which bore such slogans as "Children Out of School Since January—No Trolleys," "Give Us a Square Deal—Cut the Red Tape," "Children Crying for Beaches—No Trolleys," "Our Beach Bungalows Are Vacant, While New York Swelters. Reason—No Trolleys." The placards did not jibe with the Mayor's idea of the decorum which should be maintained at Board of Estimate meetings, and as soon as he entered the room he said: "I think we will begin proceedings by eliminating those banners right now."

The Mayor read a memorandum which said that the delegation, of whom 300 were women, had been organized to protest against the stopping of the Midland trolley lines. "I knew that before I got this memorandum," said the Mayor, and ordered the calling of the calendar. The board then took up the regular routine business while the women waited for a hearing.

Residents Tell of Hardships.

When the other matters had been disposed of the Staten Island spokesmen told of inconveniences which they said they had suffered because of the shutdown of the Staten Island trolleys. A trained nurse said that she had been compelled last Winter to walk through snow up to her waist in order to reach patients. Mrs. Edward Wisely, wife of a practicing physician, said that while the people of Staten Island were reluctant to pay a higher fare, they would rather pay 8 cents to ride than to be compelled to walk. "Let them charge 8 or 10 cents or what they will," said one woman, "but we want trolleys at any price."

The Midland Company suspended last Winter when the city rejected its plea for increased fares. City buses were introduced, but the Staten Islanders say that the buses are overcrowded and inadequate. The ten franchises revoked yesterday by the board cover about 50 per cent. of the lines maintained by the company. The remainder are under franchises which do not contain the revocation provisions.

Coal Bill Is Blocked.

Old quarrels between members of the Board of Estimate broke out afresh during their action on the regular calendar. When the report of Controller Craig certifying for the payment of $12,442 to William Farrell & Son for coal supplied to Bellevue came up President LaGuardia explained his vote in the negative, which prevented payment of the bill. "In reading the report of the Controller," he said, "I am convinced that there is an utter disregard of the law in the appropriation of money."

"When the President of the Board of Aldermen has all the facts I think I know him well enough to believe he will act with the rest of the board on this claim," said Mayor Hylan. "The facts are that the fuel was badly needed for the hospitals and while the exact forms of law may not have been complied with it is an equitable claim."

Controller Craig remarked that "the President of the Board of Aldermen wants to see the patients suffer."

"Yes," said Mr. LaGuardia, "and the Controller wants Farrell & Son to get a lot of the city's money."

"Bellevue," said the Controller, "needed this fuel last Winter and the claimant furnished it. There was nobody else who would or could and it was the act of a good Samaritan. Now, by voting against it, the President of he Board of Aldermen will prevent any such relief if the good Samaritan is confronted by an adverse vote in this Board."

Mr. LaGuardia said that he intended to go to the bottom of the matter and find out about the Farrell Company's relations with the city. This provoked an assertion by the Controller that Mr. LaGuardia thought that "no Democrat has a right to live or to sell his wares to the city."

Further exchanges between Mr. La Guardia and Mr. Craig came during a discussion of the Court House bids. A motion was made to approve the $1,190,500 bid—the only one received—for foundation and plumbing and Mr. La Guardia opposed it on the ground that the specifications were faulty. President Curran accused the administration of trying to build the Court House as "a monument to its efficiency."

"I do not agree with my friend Curran in calling this a monument," said Mr. La Guardia. "I should rather call it a grave, it has no roof on it and hence is of no value as a building. We should put flowers around it and I suggest that when the Controller goes out of office next Fall, we erect a tablet inscribed: 'Sacred to the memory of a short, but misspent public life.'"

The resolution to approve the bids was carried. The board also passed a resolution appropriating $305,150 for the completion of the two-platoon system in the Fire Department.

Wallstein Assails Project.

Leonard M. Wallstein, counsel to the Citizens Union, yesterday issued a statement attacking the Court House project.

"Apparently the Mayor has resumed his blind following of the Controller's lead," said the statement. "In so doing in this matter he makes an empty gesture of all his canned speeches to his Committee on Housing about finding a way of providing homes. Despite his statement to me this morning at the board meeting, I am credibly informed that his own committee on housing urged that the building of the Court House be delayed for the reason stated. Now that the Brooklyn Borough President helped to put through the building of the Manhattan Court House it will be interesting to observe whether he also is to be provided with a monument—or a mausoleum—at public expense in the shape of a Brooklyn Municipal Building which he has requested at an estimated cost of $6,000,000 and which, if allowed, will doubtless cost double that sum."

MIDLAND CARS RUNNING.

Revocation of Franchises Ignored—Mass Meeting Planned.

Despite the action of the Board of Estimate yesterday in revoking ten franchises of the Midland Railroad Company on Staten Island, cars of the company continued to be operated last night. It is believed the Directors decided to "stand pat" and await further action by the city.

Three of the seven main bus lines on Staten Island discontinued operation yesterday pursuant to an order signed in the Federal court, on the application of Receiver Edward Kuhn of the Richmond Light and Railroad Company, who alleged the buses were running in competition with the trolleys. Staten Islanders said last night the city's action in revoking the trolley franchises was taken to bar a possible plea to the Federal court that the buses be removed because they were in competition with the trolleys.

Residents of the Midland Beach section gathered last night at a mass meeting in the Casino Hotel and heard Matthew J. Cahill report on the visit of the delegation to Mayor Hylan. Indignation was expressed over transportation conditions, and offers were made to pay a higher fare for service.

Announcement was made that Mayor Hylan and the Board of Estimate had been invited to attend a mass meeting to be held at the same place next Friday night.

GO IN FOR PHYSICAL TRAINING

Armenian Youths Use the American Doughboys' Manual.

American football tactics will be used by the future generations of Armenians in tackling the problems of their country if they make anything of the physical training that is being provided for them in the Near East Relief orphanages in the Caucasus. The Armenians have been convinced of the advantages afforded the American youth, which were demonstrated by the achievements of the men of the American Expeditionary Forces in France. They were so impressed with American systems of physical development that they decided to adopt similar ones for the youth of their own country, and the manual of the American doughboy has been included in the courses of instruction that are being given.

At the large orphanage established at Alexandropol, the Armenian equivalent of "hit the line" is a familiar sound among the youngsters who are constantly at practice on their athletic field, famed as the largest of its kind in the Near East. The avidity of the Armenians for physical training is described in a bulletin just issued by the Near East Relief, which goes on to show that their determination to build the future on a firm educational foundation is equally as marked. The report adds:

"Instruction is given at all orphanages in the common school studies of the American public school and in religious and industrial training. Particular emphasis is laid on subjects that will help improve the sanitary conditions of the country. Vocational training includes carpentry, shoemaking and tinning for the boys, and sewing, knitting and similar work for the girls."

It is further pointed out that the Faculty, which numbers 130 in the orphan asylums scattered throughout the country, are paid salaries that may be regarded as liberal when the country's financial condition is considered. All teaching salaries are paid by the Government. With a few hours' extra work weekly, they range from about $700 to $1,350 a year. School terms at relief orphanages last from Sept. 1 to May 1 and the courses cover a period of six years.

LENT MISS WILSON DIME.

Now Bus Conductor Is Proud Possessor of White House Note.

The story of how Miss Margaret Wilson, the daughter of President Wilson, found herself on a Fifth Avenue bus without the necessary dime with which to pay her fare, and how a gallant conductor, unaware of her identity, lent her 10 cents, is told in Bus Lines, the magazine of the Fifth Avenue Coach Company. Conductor P. G. Lynch is now in possession of a note from Miss Wilson thanking him for his kindness.

Conductor Lynch's bus stopped at Thirty-fourth Street and Fifth Avenue recently, northbound. One of the passengers to board was a pretty, demure young woman. She proffered Lynch a coin, which he took with a smile.

"Sorry, Miss, but this won't do! It is a penny, instead of a dime."

The young woman smiled, took the penny and looked in her purse. Her smile suddenly faded. She searched her purse in vain, but alas, it was bare except for the penny.

Visibly embarrassed, she closed her purse. "I guess I must get off," she said, "that penny is all I have with me."

"Remain where you are," said Lynch gallantly, "I will be very glad to advance you 10 cents. I am sure you will pay it back."

"You are very kind," smiled the demure passenger. "If you will give me your name and number I will be very glad to accept your help. I assure you I will return the loan."

So Lynch handed the young woman 10 cents from his own pocket and the passenger slipped it into the little register.

To the surprise of Lynch, a few days later he received this letter:

"The White House, Washington.

"To Mr. P. G. Lynch:

"Dear Sir: Please forgive my delay in sending you the enclosed dime, and accept my heartfelt thanks for having helped me out. Cordially yours,

"MARGARET WOODROW WILSON."

It was written in Miss Wilson's own handwriting, and is one of Conductor Lynch's most priceless possessions.

A NEW SCHOOL LAW.

It Provides for Compulsory Education of California Employes.

The California compulsory part-time school law becomes effective in September. It affects every employe in the State between the ages of 16 and 18 years. The law provides that all employers must arrange working hours so that all boys and girls between these ages (unless high school graduates or defectives) will be able to attend classes for four or more hours during thirty-six weeks between 8 A. M. and 5 P. M.

The Board of Education must provide classrooms, equipment and paid teachers. The employer may provide a classroom in a place of employment and suggest a course of study to increase efficiency of his employes in addition to the weekly course of instruction in citizenship.

The purpose of the law is to increase loyalty, good citizenship and earning power by equipping young people seeking a vocation, adding to the skill of those who already have one and to place those better fitted for other work.

Ends Life with a Razor.

Ignatz Maydala, 56 years old, a porter at the Historic Inn, Clason Point, the Bronx, committed suicide yesterday morning by cutting his throat with a razor. His body was found at noon floating in the East River near Riker Island, and it was at first thought that he had been murdered. According to the police, Maydala slashed his throat in a shack on Summit View Avenue, Clason Point Park, where he lived, and then walked to the river and again cut his throat. Maydala had been suffering from paralysis of the left side.

BANKRUPTCY SALES.

IN THE DISTRICT COURT OF THE UNITed States for the Southern District of New York.—In Bankruptcy. — In the Matter of Gordon & Levine, Bankrupt.—Chas. Shongood, U. S. Auctioneer for the Southern District of New York in bankruptcy, sells Thursday, July 1, 1920, by order of the court, at 10:30 A. M., at 2,199 Eighth Avenue, and immediately thereafter at 2,085 Eighth Avenue and immediately thereafter at 608 Ninth Avenue and immediately thereafter at 1,546 Second Avenue, Borough of Manhattan, assets of the above bankrupt, consisting of groceries, canned goods, fixtures, &c.
WILLIAM H. CAHILL, Receiver.
SIMON RASCH, Attorney for Receiver, 233 Broadway, New York.

IN THE DISTRICT COURT OF THE UNITed States for the Southern District of New York.—In Bankruptcy. — In the Matter of Gregory Pappas, Bankrupt.—Charles Shongood, U. S. Auctioneer for the Southern District of New York in bankruptcy, sells Friday, July 2, 1920, by order of the court, at 10:30 A. M., at 58 Greene Street, Borough of Manhattan, assets of the above bankrupt consisting of gents' furnishings, shirts, hosiery, ties, &c.
PHINEAS LEWINSON, Receiver.
ARCHIBALD PALMER, Attorney for Receiver, 320 Broadway, New York.

SAYS LATIN AMERICA OFFERS US WEALTH

Burnet L. Clark Emphasizes Opportunity for Americans in Southern Lands.

CAN GET EUROPE'S TRADE

Publisher Urges Development of Commercial Relations Which Will Be Lasting.

Many masters of finance and industry throughout the United States who are interested in the development of an overseas trade have entirely overlooked, in their eagerness to help devastated Europe, the more important fields of Latin America, according to Burnet L. Clark, President of El Comercio Publishing Corporation, who says that the people of the countries of South and Central America, Mexico, Cuba, Porto Rico and the West Indies "with outstretched arms are eagerly awaiting our friendly commercial invitation, and at our bidding this trade is ours."

Mr. Clark emphasizes the necessity for immediate negotiations, however, and urges that American business men take advantage of an opportunity to gain the trade formerly held by Great Britain, Germany and other European countries. In a recent article in the Old Colony Magazine he summarizes the opportunities for American business in Latin America as follows:

"Latin America, with an ever-increasing population of more than 90,000,000 souls, possesses a territory exceeding 9,400,000 square miles, fertile and rich in undeveloped natural resources of vast potential value to capitalists, merchants and manufacturers of the United States, probably affording them greater and safer fields for permanent investment than are offered by any other countries of the world—Europe not excepted; therefore we should give to the countries south of us first consideration. In other words, we should redouble our efforts to secure this trade, not next year, but now, when the way is clear, before Germany and the other European countries have a chance to retrieve lost ground. We should get our bearings without loss of time and thus become so firmly intrenched that we cannot be dislodged.

"Before the war the United States was in competition with the whole world, but at present the Europeans are mainly engaged in the reconstruction of their own countries, with little opportunity of reaching out. Hence we should make the most of our opportunities and 'strike while the iron is hot,' get the Latin American coming our way, and the trade will stay with us.

"To illustrate: During the war many important Latin American industries using German and other foreign-made machinery, &c., were seriously crippled or compelled to shut down on account of inability to obtain new machines or parts with which to renew those worn or broken, compelling them in many cases to come to this country for an entirely new equipment, which in the future will be added to and replaced by more machinery of United States make. As an example, a well-known German-made automobile, the most widely used of any in Latin America, was rendered useless to the owner because of inability to renew broken or worn parts, and what applied to this particular car is equally true of other European makes.

"The Latin American countries are coming to the front by leaps and bounds, and in their natural resources they are regarded among the richest in the world; our capitalist, therefore, will have a chance to do for the Latin American countries what the European capitalist did for the United States thirty, forty and fifty years ago, in the furnishing of money to develop our railroads, mineral and other resources. By the emulation of such an example, through sentiment and everlasting gratitude the Latin Americans will become our fast friends and ever after trade with us, for such would be the tacit understanding.

"With these facts in mind, the wisdom of cultivating this trade will be readily seen, but one's efforts must be intelligently directed, persistent and worth while; results will be sure to follow.

"If one is not willing to work in this field with a view to results to come in one, two, three or five years, then he had better leave it entirely alone. To count upon anything different, one might as well plant a fruit orchard and expect a paying crop the first year, or to build a fire under a boiler and attempt to start the engine before the steam is generated.

"In looking into the future, our universities, commercial colleges and other institutions should encourage the young men and women of Latin America to come to the United States for their education, for where this is done their parents will follow in preference to visiting Europe, as has been their practice heretofore. Naturally, if their sons and daughters—the future merchants, business and professional men and women of those countries—are educated in the United States and become familiar with our ways and customs they will by preference trade with us, for the way the twig is bent the tree will grow.'

"These are only a few of the many advantages to be gained by looking into the future.

"This association of the youth—the future business men and women—of Latin America with our young men and women will be of inestimable educational value to both in acquiring a knowledge of the English and Spanish languages.

"Recent Government statistics show a most gratifying growth in our trade with Latin America, totalling in imports and exports for 1919 of $2,328,741,917, an increase of 25 per cent. over 1918 and 190 per cent. over the year (1913) preceding the war.

"It is also interesting to note that, of the total imports into those countries for 1919, the United States controlled more than 31 per cent.

"Taken separately, our trade with these countries for 1919 was as follows: South America, $1,129,652,717, an increase over 1918 of 23 per cent., and 210 per cent. more than for 1913 and 369 per cent. more than for 1909. Our imports for the latter six months show an increase of more than 50 per cent. over the first six months of 1919.

"Our combined exports for 1919 to Central America, Mexico and the West Indies totaled $545,227,673, as compared with $375,125,346 for 1917 and $161,429,181 for 1913.

"It should be borne in mind that these exports comprised about everything, except war materials, that go into civilized countries, and had there been adequate shipping facilities our trade with Latin America would have vastly increased over the figures shown."

BUSINESS RECORDS

FAILURES OF THE WEEK—Bradstreet's reports 114 failures in the United States for the week, against 140 for the previous week and 112, 180, 290 and 278 for the corresponding weeks, 1919 to 1916. The New England States had 10, Middle, 40; Southern, 21; Western, 24 Middle Western, 5; Far Western, 4. Canada had 15, against 17 for the previous week. In the United States about 78 per cent. of the total number of concerns failing had $5,000 capital or less and 10 per cent. had from $5,000 to $20,000 capital.

In Town.

UNIVERSAL BAKING COMPANY, INC.—A petition in bankruptcy has been filed against Universal Baking Company, Inc., wholesalers, at 157 East 25th Street, by these creditors, Jaburg Bros., $2,076; Wood & Selick, $1,040, and The Blanton Company, $500.

"SAMUELS"—A petition in bankruptcy has been filed against Joseph Brinkman, retail dealer in suits, &c., under name of "Samuels," at 59 Division Street, by these creditors: M. Turoff, $365; Sophie Weissman, $100, and William Nadall, $100. An assignment was also made to Morris Israel. It is stated that liabilities are $10,000 and assets $4,000.

HARRY JAFFE—A petition in bankruptcy has been filed against Harry Jaffe, jobber in silks, at 415 Fourth Avenue, by these creditors: Knickerbocker Silk Company, $3,602; Louis Lazarowitz, $3,897, and Schwarzenbach, Huber & Co., $3,000. It is stated that the liabilities are about $100,000 and the assets about $5,000. A second petition in bankruptcy was filed against Harry Jaffe by the following named creditors: Albert Berger, $50; R. Siegel, $135, and L. Colin, $851. It was stated that liabilities are $80,000 and assets $20,000. Mr. Jaffe also made an assignment to Marcus Helfand.

BERNARD SMITH—A petition in bankruptcy has been filed against Bernard Smith, manufacturer of dresses at 146 West Twenty-fifth Street, by these creditors: H. Johnson, $1,065; P. Gould, $3,251, and Henry Greenstein, $4,156.

MILLER & SCHENCK—A petition in bankruptcy has been filed against Isidor Miller and Sue Schenck, co-partners, trading as Miller & Schenck, retail dresses, at 58 West 125th Street and 2,196 Third Avenue, by these creditors: R. Siegel, $817; L. Cohen, $375, and A. Berger, $213. Liabilities are stated to be about $6,000, and assets about $1,500.

STRACHER & WIEDER—Samuel Stracher and Samuel Wieder, co-partners, trading as Stracher & Wieder, manufacturing furs, at 232 Seventh Avenue, have filed a petition in bankruptcy with liabilities of $15,194, and assets of $10,668, consisting of stock, $8,685; machinery and fixtures, $300; accounts due, $21; claim for breach of contract, $1,500, and deposit, $32. Judge Mayer has appointed Henry H. Kaufman receiver in $2,000 bond. Nathaniel Roman and Greenbaum & Mints are the largest creditors.

E. KOSINER, INC., gowns and hats, at 536 Fifth Avenue, has filed schedules in bankruptcy, with liabilities of $5,305 and assets of $8,948, consisting of cash, $60; stock, $4,483; sketches, models, &c., $1,471; equipment and fixtures, $2,334; accounts due, $1,905, and deposits, $17.

MAX CASSILETTI—The petition in bankruptcy filed against Max Cassiletti, as a dealer in furs and skins at 129 West Nineteenth Street, on June 21, has been dismissed. He stated that he is a resident of 1,425 Carroll Street, Brooklyn, and on June 21 he filed a voluntary petition in Brooklyn.

47 EAST 61ST STREET CO., INC.—Seth Sprague Terry, who, on June 9, was appointed receiver of 47 East 61st Street Co., Inc., building operations has resigned the receivership and Percival Wilds has been appointed in his place in $10,000 bond.

DOMINION TRUCKING CO.—William T. Little has been appointed custodian of the Dominion Trucking Co.; trucking, 499 West Broadway, by Judge Mayer. Assets of the company are said to consist of seven horses, two mules, four trucks and four sets of harness, worth in all $1,500.

H. W. COTTON—An involuntary petition in bankruptcy was filed in Brooklyn for H. W. Cotton, manufacturing machinist, with offices at 233 Broadway, Manhattan, and a place of business at the Bush Terminal, Brooklyn. The liabilities are $200,000 and assets $100,000. Jesse Watson was appointed ancillary receiver by Judge Chatfield. Among the petitioning creditors are Willett B. Morrell and William W. Cortland, each with a claim of $25,000 for money loaned.

Out of Town.

Special to The New York Times.

CHICAGO, June 25.—William J. Hegel, a clerk, residing at 53 East Elem Street, has filed a voluntary petition in bankruptcy with liabilities of $10,741 and assets, $335.

An involuntary petition in bankruptcy has been filed against the M. Nihtingale Manufacturing Company, 426 Armour Avenue, manufacturers of phonographs, in behalf of the Cole & Dumas Music Co. and others, with claims aggregating $1,451. Liabilities and assets are not yet known.

BOSTON, June 25.—Samuel A. Freedman has been appointed trustee of the United Bedding Co. with bond of $500, and Herbert A. Whiting of Samuel Weinberg in bond of $1,000.

JUDGMENTS.

Filed yesterday; the first name being that of the debtor.

In New York County.

Adler, Louis or Ludwig—H. Bloom....$356.91
Avedon, William—L. Korlath's Pastry Shop & Restaurant, Inc.....663.91
American Ry. Express Co.—J. Kulpath.100.00
Boyd, Maxim B.—J. V. Campbell.......650.20
Boyne, Frank J.—M. Barrett.........191.10
Buckman, Kammie—Standard Oil Co. of N. Y. 135.60
Conroy, Theda—K. M. Sherwood.......579.15
Costro, Joseph—Nat. Surety Co.......5,741.50
Davies, Dora, or Dora Lis or Dora D. Lis—W. Cohen.........445.41
Derner, Louis—M. Auer et al.......225.41
De Leopold, Ludwig—A. H. de Leopold, costs.........128.70
Edgar, Dr. Thomas W.—P. T. Huff.....285.00
Eichner, Ethel and Nathan—M. Eichner.216.07
Faulkner, Marie B., or Mrs. R. J. Faulkner—M. J. Steinberg Hat & Fur Co.........377.60
Feria, John—First Nat. Bank of Poughkeepsie, N. Y.........320.54
Farrington, Geo. A.—J. Markowitz et al.381.54
Gray, James A.—L. Sanders.........161.70
Glickman, David, and Frances Mason—T. Prince.........275.41
Gregory, James (Auto Sales Guarantee Co.)—G. Melhame.........713.20
Gibson, Beatrice P.—Peckham Co., Inc.158.18
Henderson, Ludwig H.—Acme Lumber & Molding Co., Inc.........204.88
Holzhauser, Herman—K. Scholing.....1,502.78
Interborough Rapid Transit Rys. Co.—F. Baer.........3,131.85
Israelson, Harry (Economy Silk Mills)—J. Mormar et al.........2,127.25
Knee, Louis, Prest.—J. Trachtenberg..275.20
Kenny, Thomas—H. B. Rubin.........345.20
Laber, Samuel and Henry—J. Telman et al.........1,958.38
Lindenberg, Leo—Century Leasing Co., Inc.........227.70
Landesman, Louis—Fidelity & Casualty Co. of N. Y.........1,008.40
Leslie, Lew—E. J. Beaumont, possession of property, costs, $91.15; damages, $262.50.........753.65
Levey, Bernard—D. G. Van Der Water et al.........529.95
Mahoney, Daniel J.—A. A. Sarafan.....251.50
Martin, Clinton S.—L. B. Simmonds et al.........762.30
Moran, Charles A.—Brooks Bros.......243.40
Marshall, John B.—Chemical Engraving Co.........114.70
Morse, Benjamin W.—S. J. Bernstein..112.20
Metals & Chemical Corp.—A. W. Tedeaster et al.........4,479.94
Mirror Films, Inc.; Lambert Film Corp., Clifford B. Harman and Harry Lambert—B. R. Gornto.........7,823.50
National Oil Lease & Development Co.—Humble Oil & Refining Co.........2,265.92
Neuwirth, Benjamin—P. Wright, costs.109.29
Neuwirth, Jennie—Same, costs.........109.29
National Statistical Bureau, Inc.—W. A. Thorn.........320.70
O. & S. Dress Co., Inc.—Promenade Dress & Costume Co., Inc.........1,803.10
Powderly, George—Best & Co.........188.02
Porta Bilt Co., Inc.—G. C. Heator.......203.20
Same—H. E. Griffin.........153.20
Rosenwein, Matilda—R. Hirsch.......1,483.70
Solomon, Jack—M. Goodwin.........451.76
Smith, Benson — Pure Cane Molasses Corp.........100.37
Siegel, Paul—B. Goldberg.........632.35
Somper, Maury B.—W. Weinstock.......615.20
Shoenfeld, Jacob—M. Davidson.........774.60
Sciortino, Giuseppe and Filippo—Italo American Flour Co., Inc.........759.65
Silverman, Sam—Advance Rubber Co..127.80
Steele, J. Neveth, Jr.—C. Cone.......1,586.88
Schwartz, Joseph and Harry N. Sulzer (Schwartz & Sulzer)—Glickman.......787.27
Same—Same.........592.77
Union of Orthodox Jewish Congregation of America—Davidson Press, Inc.......437.40
Valsey, Lucette—M. Karger.........217.89
Wenger, Paul—A. B. Leach & Co., Inc.........6,189.10
Wishnofski, Israel—M. Sonn et al..1,039.06
Zeller, Samuel—L. Siegel et al.......420.65

In Bronx County.

Brenner, Max—J Malfredi.........$90.72
Birkholz, Frederick—High Ground Dairy Co.........1,202.85
Collins, William—A. Golden.........25.23
Moumouris & Calomiris, Inc.—S. Moschlades.........807.95
Same—Same.........735.07
Sussman, William—City of N. Y. 348.95
Spodek, Morris—S. Kantor.........2,543.20
Wagner, Harry—City of N. Y.........459.16
Weinbaus, Samson—University Society, Inc.........44.91

SATISFIED JUDGMENTS.

The first name is that of the debtor, the second that of the creditor and date when judgment was filed:

In New York County.

Monshekran, Edward—D. Solomon, Feb. 19, 1919.........$5,045.90
Edward Gribbon & Sons, Ltd.—Converse & Co., June 24, 1920.........6,769.73
Henigl, Solomon, and Isidor Hirsch—J. E. Murray, March 29, 1916.........943.71
Guggenheim, Siegfried and Emma—B. J. Grossman, May 15, 1920.........422.80
Burrows, Walter R.—T. F. Quinlan, Feb. 4, 1920.........3,048.61
Schultz, Arthur—M. M. Schultz, April 28, 1920.........124.65
Goldberg, Nathaniel M.—R. J. Coverdale, June 22, 1920, canceled.........3,412.20
Bolino, Ruggero, Italian Press Pub. Assn. Inc.—P. Albino, April 2, 1920..217.40
Rhenana Realty Co., Inc.—Meyer Drucker Sinram Co., June 30, 1917.........792.41
Jacobine, Philip J.—E. L. Spellman et al.; Nov 21, 1911.........140.13
Kenilworth Holding Co.—E. Friedman, April 19, 1918.........100.00
Lewis, Meyer, and John Nemecek—People, &c., June 9, 1920.........2,500.00
Gallant, Albert E.—M. Hoykendorf, July 25, 1916.........1,099.05
Masters & Co., Ltd.—M. E. Applebaum, Inc., June 14, 1920.........2,800.00
Same—Same, June 14, 1920.........2,325.00
Caskey, Adelbert W.—J. M. Willson, April 17, 1919.........131.80
Powell's—Brockway, Fitzhugh-Stewart Inc., June 18, 1920, vacated.........3,645.76

In Bronx County.

Knepper, Sophie—A. Bernhart, July 25, 1916.........$107.72

THE BUSINESS WORLD

COMMERCIAL PAPER.

Yesterday—8 per cent. for the best names.
Thursday—8 per cent. for the best names.
The quotations are for six months' paper.

Gray Goods Prices Weaken.

Lower prices in several directions and limited trading in cloths for immediate delivery featured yesterday's activities in the local market for gray goods. Sheetings sales included spot lots of 56-60, four-yard and 5.50-yard goods at 21½ and 15¾ cents, respectively. Printcloth sales were also limited, but among them were transactions in spot 39-inch 68-72s and 38½-inch 64-60s, both of which sold at 22½ cents. The former construction was also traded in, for July delivery, at 22 cents.

Opening of Underwear Lines.

According to an announcement made by the International Association of Garment Manufacturers, lines of men's athletic underwear for Spring, 1921, will be opened to the jobbing trade on July 7. This was decided at a meeting of the Athletic Underwear Manufacturers, an organization affiliated with the International Association. The manufacturers are at present completing the work of making up their lines for the coming season, and it was the consensus of opinion that these preparations would be completed on July 7, at which time the majority of buyers will be in the market.

Selling the Bargains.

Besides the practice of going "fifty-fifty" on cancellations, by which the seller agrees to take back half the goods if the buyer retains half, the old custom of offering a premium for the sale of goods in the shape of a "special" has returned in full vigor. If a buyer cannot be persuaded to place an order for an article because the price is too high the salesman will do some trading on the basis of so much of a bargain offering for so much of the regular merchandise ordered. A good deal of selling, for this reason, is being done by members of the firm who can make their own prices as they go along.

Jewelry Sales Service.

On July 1 the Bush Terminal Sales Building will open a floor devoted to a jewelry sales service. The floor will be in addition to the one now operated under the management of Norman Raudnitz. The new display will be started with the showing of lines by fifty manufacturers. A special showroom will be provided for those manufacturers who now keep their samples in safe deposit vaults. It is understood that about 300 lines are now kept in vaults, to which the salesman must go if he desires to show goods to customers. According to Mr. Raudnitz, the foreign demand for American jewelry is exceptionally good at the present time, partly owing to the depletion of stocks formerly made in Germany.

With the Silk Hosiery Drop.

During the boom on silk hosiery a great deal of machinery was turned to the production of such goods that would ordinarily be used in making other lines. Now that the demand for silk hosiery has suffered a setback, in well informed quarters it is thought that the possibility of a much larger supply of other lines is decidedly probable. Owing to the speed with which the common variety of hose can be turned out, predictions are being made that large declines are to be looked for on the medium and cheaper qualities of goods. Manufacturers are not expected to shut down even in the face of a decline because of the necessity of keeping organizations intact.

Dress and Waist Prospects.

The situation in the dress and waist trades, as well as in other garment lines, has been much improved as a result of the stiffening of silk prices. Only a short time back, it was sometimes difficult for the manufacturers to get prices for finished garments sufficient to cover the cost of the materials used. Now that silks appear to be on the upturn, conditions have been changed for the better. At present, the tendency in these manufacturing lines is not to cut up goods until after the holiday, so that more may be known of the situation. For this reason, buyers are not finding an overabundance of special offerings.

Hard Coal Production Good.

Anthracite coal is being produced and distributed in a volume which, in prewar years, would have been considered well above normal for a Summer month, Saward's Journal will say today. In view of the present extraordinary demand, however, it falls so far below requirements as to give the impression of acute shortage. This condition would not be relieved right away if the output was suddenly increased to the extent of 25 or even 50 per cent. "It is impossible to tell at this time," the Journal will continue, "what effect, if any, the Interstate Commerce Commission's order regarding exports will have on the bituminous market. The general expectation is that curtailing exports will cause prices to ease off a little, but that no sharp break is to be looked for right away."

Could Be Recognized Easily.

This is the newest one they are telling in the jewelry trade: A woman entered a certain jewelry store one day and asked to see some diamond rings. She told the clerk that she wanted a stone of about 2½ carats, and laid particular stress on the point that she wanted a diamond of as "pure a ray" as they come. The clerk told her he had exactly what she wanted. He disappeared for a moment and came back with a ring which he handed the woman for inspection. She had scarcely looked at it before she handed it back with the assertion that there was a very marked flaw in it. To which the clerk replied: "No, Madam, pardon me. That is not a flaw. It is an identification mark. Now, if there had been a mark like that on any of the Caruso diamonds there would have been no trouble at all in recognizing them. You see—" But the woman had fled.

They Are Sorry Now.

The artificial scarcity of shoe leathers maintained until fairly recently by hide dealers and tanners in the hope of forcing prices still higher is now reacting on them to such an extent that they are said to be sorry these markets were not allowed to follow their normal course. Because of the fictitious "tightness" of the situation, many of the shoe manufacturers were unable to purchase either sole or upper leathers very far in advance, with the result that their stocks were kept low more or less automatically. Now that things have started to crack, the manufacturers are holding off of their own volition. Consequently, the tanners and hide men are in the position of being "hoist by their own petard," and stuff that could have been sold to the shoe trade a few months ago at comparatively fancy figures is now declining almost daily.

Rug Prices Go Up a Little.

Price lists showing advances of 2½ per cent. over the figures named on Fall carpets and rugs on April 1 will be sent to carpet and rug buyers today by the Alexander Smith & Sons' Carpet Company. They will become effective on July 1 and will cover goods to be delivered during July, August and September. They are subject to change without notice, and orders will be accepted only subject to the mills' ability to deliver by Sept. 30. At that time all unfilled business will be canceled automatically. According to an executive of the Smith Company, the advances were made necessary by the increase in production cost that has taken place since the original Fall prices were named. Among the factors in this increase are the sharp advance in coal, wage increases of 10 to 15 per cent. throughout the mills, the higher cost of jute yarns and colors, and the probability of higher freight rates in the near future. Due to the inability to obtain enough experienced weavers, dyers, spinners, printers and other workers, production during the coming three months is not expected to exceed 60 per cent. of normal.

MUST CARRY CANAL FREIGHT

Commission Orders Central Railroad Service at Buffalo Terminal.

ALBANY, June 25.—A decision affecting shipping interests was announced today by the Up-State Public Service Commission. The New York Central Railroad has been directed to provide transportation service between the Erie Basin barge canal public terminal at Buffalo and shippers on its tracks, or shippers at other points with which it can interchange traffic.

The order was issued under a complaint by Superintendent of Public Works Walsh. It stipulates that the railroad shall provide rolling stock for all traffic in and out of the barge canal terminal, as well as spot, place and remove cars in the terminal. The railroad is to file a tariff within thirty days coverng charges for all service over its lines and connecting roads.

Physical connection of the railroad tracks and the State barge canal terminal has been provided by law, the commission's announcement said, and the order today holds that the connection is practicable, has been made with safety, and that the amount of business at the Buffalo terminal is sufficient to justify the outlay by the State.

Review of the Week in Dry Goods.

Special to The New York Times.

CHICAGO, June 25.—Marshall Field & Co., in their weekly review of the dry goods trade, say:

"Current wholesale distribution of dry goods has been much greater than during the corresponding week of last year or any preceding year. Orders from salesmen on the road were somewhat less in volume. There were approximately the same number of customers in the market. Collections are slightly below last year's standard."

PAN-AMERICAN SCHOOL.

Summer Sessions Begin in Washington on July 19.

A Summer school for the intensive study of Pan-American and other foreign commerce has been established by the Pan-American Union of which John Barrett is Director General. The school, fully equipped to prepare students for a better appreciation of the present-day possibilities of foreign trade careers, will open in Washington on July 19, and will close on Aug. 21.

The school has received the approval of the United States Chamber of Commerce, and of many of the foreign embassies. Director General Barrett is Chairman of the Advisory Board and Dr. R. S. MacAlwee, Chief of the Bureau of Foreign and Domestic Commerce, will be one of the lecturers. Secretary J. W. Alexander of the Department of Commerce, and Señor Frederico A. Pezet, Peruvian Ambassador, will speak at the formal opening of the school.

It is proposed to meet the expenses of the school by voluntary contributions and a small tuition fee, based on actual costs. The course will be opened to both men and women. All inquiries should be addressed to the Executive Director, Summer School of Foreign Commerce, 1000 Vermont Avenue, Washington, D. C.

COMMODITIES PRICES.

Changes During the Week Were Rather Inconsequental.

Although Dun's list of wholesale commodities prices showed a more nearly equal division of advances and declines this week than it has for some time, there was still an excess of the latter. Of the 68 changes noted, only 38 were downward, against 39 declines in a total of 60 revisions last week. Speaking generally, features were few and far between.

The following list gives the minimum wholesale prices quoted on selected standard commodities this week. They are corrected to yesterday, and with them are given comparative prices for last week and the corresponding week a year ago:

	This Week.	Last Week.	Year Ago.
Apples, com., bbl.......	$6.00	$6.00	$6.00
Beans, mar., c., 100 lbs.	11.75	12.00	11.75
Butter, cream., ex., lb..	.58½	.57½	.52¼
Butter, S.D., c. to f., lb.	.44	.44	.46
Cabbage, per bbl........	3.00	3.50	1.25
Cheese, w. m., spl., lb..	.27	.25½	.32
Codfish, Gd.Bks.,100 lbs.	13.00	13.00	13.00
Coffee, No. 7 Rio, lb....	.14½	†.15¼	†.23¾
Coffee, Santos No. 4, lb.	.23	†.23½	†.29¼
Eggs, nearby, fancy,doz.	.56	.54	.60
Eggs, West., 1sts, doz.	.42	.42	.45
Flour, patents, 196 lbs..	13.50	13.75	11.50
Onions, bag	2.50	....	5.00
Peas, Scotch, 100 lbs..	5.75	5.75	7.00
Potatoes, new, bbl.....	8.00	11.00	3.00
Rice, fancy head, lb....	.14½	.14½	.11¾
Sugar, f. gr., 100 lbs.	†22.00	†22.00	*9.00
Tea, Formosa, fair, lb..	.19	.19	.22
Tea, Japan, best, lb....	.65	.65	.50
Bacon, 140s down, lb....	.21⅝	.21	.29½
Beef, live, 100 lbs......	11.00	10.75	11.00
Hams, big., in tcs., lb..	.30⅝	.30⅞	.35
Hogs, live, 100 lbs.....	15.45	14.90	20.00
Lard, M. W., 100 lbs....	20.35	20.65	34.90
Pork, mess, bbl.........	38.00	38.00	56.00
Sheep, live, 100 lbs.....	10.75	10.00	10.25
Barley, malting, bu....	1.65	1.80	1.25
Corn, No. 2 yel., bu...	2.03¾	2.07¼	1.94¼
Hay, pr. tim., 100 lbs..	2.60	2.40	2.30
Oats, No. 3 white, bu...	1.34	1.33	.79½
Rye, No. 2, bu.........	2.35	2.49½	1.56½
Wheat, No. 2 red, bu...	2.96	3.00	*2.36½
Aluminium, pig., lb.....	.32	.32	.33
Copper, electro., lb.....	.18¾	.18¾	.18
Iron, pig, No. 2X, ton..	47.15	47.15	29.30
Lead, lb.	.08	.08¼	.05.4
Spelter, lb.	.08	.08	.07¼
Steel billets, Bess., ton.	60.00	60.00	38.50
Tin, lb., ...	.49½	.46½	.70
Brown sheet., std., yd..	.28	.28	.23
Cloths, pr., 64x60, yd...	.22½	.23	.16¼
Hides, pack., No. 1, lb.	.35	.35	.41
Hides, cows, hvy, lb...	.35	.35	.40
Leath., h'lock sole, lb..	.52	.52	.60
Leath., un. bks., t.r., lb.	.75	.75	.88
Rubber, up-riv., fine, lb.	.36¾	.37	.55½
Rub., p. 1st latex cr.,lb.	.38¼	.38	..
Silk, China, s. f. 1st, lb.	10.50	10.00	9.65
Silk, Japan, fil. No. 14, Sinshu, lb.	7.25	7.00	9.05

*Government maximum. †Nominal.

In the foodstuffs the "ups" and "downs" were more evenly divided than in the general list, with eleven of the week's twenty revisions downward. Flour dropped 25 cents a barrel here for the Spring patent grade, but the price of Winter straights did not change. Middle Western lard also dropped here, as did hams. Bacon advanced. At Chicago the only decline was in short ribs. Mess pork did not change, but advances were registered by live beef, hogs and sheep. For the first time in quite a while, all of the changes in the dairy products were upward this week, but the fluctuations were not numerous. The best varieties of butter and cheese advanced a cent and a cent and a half a pound, respectively, but the undergrades were unchanged in both instances. Fancy nearby eggs moved up 2 cents a dozen to a point 4 cents under the corresponding price for last year. The best Western eggs continued unchanged for the third successive week, but are now 3 cents lower than at this time in 1919.

An advance in muscatel raisins was the only change this week in the dried and fresh fruits listed. In the vegetables, where things were again quiet so far as price changes were concerned, the most important revision was a drop of 50 cents a barrel in cabbage. Imported rice was lower. Choice marrow beans declined, but choice red kidney beans advanced. Both the tea and the spice lists were bare of changes either way for the week, but further declines were noted in the basic grades of Brazilian coffees. A drop of $1.25 a hundred pounds in the best raw sugar was also noted, but refined granulated continued unchanged. In the grains list, advances in oats and prime timothy hay were more than offset by declines in wheat, corn, rye and malting barley. The paper list showed a drop in the price of chip boards.

Weakness in oils and added price strength in several of the soda products featured the week in the combined markets for drugs, chemicals, dye stuffs and oils. There were 23 changes in this branch of the general list, and 15 of them were declines. Grade B resin and turpentine, both of which were lower, supplied the only changes in the naval stores. Gray forge pig iron was higher at Pittsburgh. Furnace and foundry coke for prompt delivery also went up. Tin advanced. Lake copper and lead showed the only declines.

Another week went by without there being visible weakness in the leather prices, and the only quoted change in the hides was a drop in No. 1 kips. The building materials contributed advances in lump lime and Portland cement. Both Chinese and Japanese raw silks advanced. "Medium" platinum suffered another decline, but is still nearly twice as high as it was before the war. The price of Eastern crude rubber advanced, while that of the best Brazilian stock went down.

General quiet pervaded the textile markets through most of the week, although some buying of lightweight burlaps by the bag interests stiffened prices of them a little. The naming of unchanged prices on indigo denims for delivery in the next quarter was a feature. In the gray goods lack of activity and a lower cotton market brought about several declines.

ARRIVAL OF BUYERS

Arriving Buyers may register in this column by telephoning Bryant 1000.

ALTOONA, Pa.—L. Bergman; Fall suits; 37 W. 26th.
BOSTON—Gilchrist Co.; Miss Mulcahey, umbrellas; 200 5th Av.
BRISTOL, Tenn.—E. W. King Co.; G. G. King, dry goods; 256 Church.
CLEVELAND—Wm. Taylor Son & Co.; F. C. Hofmayer, wash goods, linens, silks; basement; A. W. Calder, mdse. manager, 225 5th Av.
COLUMBUS, Ohio—F. & R. Lazarus & Co.; R. A. Rodenfels, men's furnishings; 225 5th Av.
DETROIT—J. L. Hudson Co.; Miss C. McGinley, Miss Murphy, negligees, petticoats; J. M. Bivens, silks; 225 5th Av.
HOUSTON, Texas—Hogan & Allnoch D. G. Co.; E. J. Hogan, dry goods; 256 Church.
LONDON, Eng.—Burns & Co.; P. Burns, hosiery, buttons; McAlpin.
MEMPHIS, Tenn.—Memphis Shirt Factory; C. A. Gerber, mfrs. shirts; 1,150 B'way.
MILWAUKEE, Wis.—Paris Fashion Co.; G. B. Schoen, Fall suits; 37 W. 26th.
NORFOLK—Watt, Rettew & Clay; L. R. Smith, silks, dry goods; 23 E. 26th.
OMAHA, Neb.—Byrne & Hammer D. G. Co.; R. T. Byrne, mfg. dept.; 43 Leonard.
PHILADELPHIA—Gimbel Bros.; B. F. Mentague, gloves; B'way and 32d.
ROCHESTER—B. Forman Co.; Miss Levy, assistant, dresses; 225 5th Av.
ST. LOUIS—Stix, Baer & Fuller D. G. Co.; Miss C. Hamm, better grade wash dresses, silk poplin, skirts; 1,107 B'way.

BUYERS' WANTS.

Thirteen cents per word each insertion.

ARTIFICIAL SILK Wanted — Quantities. Murray Hill 2899.
CHAMELEON CORD Wanted—Holden-Leonard 721. 4672, job blue. M. R. Silverman. Greeley 2781.
CHARMEUSE Wanted—1371, 801; spot cash paid. Madison Square 8789.
CHARMEUSE Wanted. Avedon & Avedon, 12 East 32d St.
CHINCHILLA Wanted—(Germania) open for quantity, all colors, cash. Lewis & Buchalter, 67 5th Av.
COTTON GOODS Wanted—Quantities unbleached and finished sheeting, print cloth in seconds and shorts. S 824 Times Downtown.
COTTON GOODS Wanted—Open to buy all kinds of cotton goods. Feldman & Leaness, 507 Wood St., Philadelphia.
CREPE DE CHINE Wanted—3 thread, pink, for cash. H Bernstein, 30 East 21st.
DRESSES Wanted—Jobber placing large orders on satins and serges for the Fall; call with samples. Lyceum Dress Co., Inc., 30 East 28th St.
GEORGETTES Wanted—Open to buy georgette crepe de chine, Jap silks; all weights; quantity no object; cash. Room 804, 1,182 Broadway.
NETS Wanted—Open for any quantity; all counts, all colors; cash. Appel, 137 5th Av.
PLUSHES Wanted—Peco Lapinex; spot cash. Edw. Isaacs & Co. Chelsea 6559.
POIRET TWILL Wanted—Navy; good quality, at a price. Newport Costume, 108 Madison Av.
POPLINS Wanted — American Woolen Co. wool poplin, 90610-8 or 0677, in brown, black and navy; no seconds. Telephone Chelsea 9920.
SERGES Wanted—7301, 104, 11433, 0936, tricotines 907, 5015, 5782, 10854. Madison Square 843.
SILKS Wanted—Open to buy georgettes, crepe de chine, Jap silks; all weights; quantity no object; cash. Room 804, 1,182 Broadway.
SILKS Wanted—Mongloo satin and Cronemeyer's 660; crepe de chine. Mad. Sq. 1947.
SILKS Wanted—Artificial; quantities. Vanderbilt 7586.
SILVERTONES Wanted—Stevens or similar; all shades. Morris W. Heft, Watkins 134.
SILVERTONE Wanted—15030, pekins, reindeer, brown. Gordon W. Lyons, 127 W. 28th.
STEM WINE GLASSES Wanted—50,000; 1 cent each. Collins, 333 Park Av., Hoboken.
SUITS Wanted—Opening a new store; can use, for spot cash, quantities of men's and young men's suits, prices $15 to $22.50; wire appointment for Sunday. Manufacturer's Outlet Clothing Company, 1 Congress Av., New Haven, Ct.
TINSELTONE Wanted — Holden Leonard, telephone Fitzroy 5611.
TRICOTINE Wanted—At price; navy, black, all qualities, also all colors; Botany, Yalama; Holden Leonard's tinseltone, chameleon cord. Manufacturer, Vanderbilt 4634, 1389.
TRICOTINES Wanted—American 09077 and Joel's 9708, navy. Madison Square 3935.
TRICOTINES Wanted—0388. Andrew's and Whitman's. Fitzroy 5611.
TRICOTINES Wanted—Bobson 129-80, M. R. Silverman. Greeley 2781.
VELOUR Wanted — 16015, American, all shades; must be at a price. Mezeritzky & Stollerman, phone Watkins 3757.
WOOLENS Wanted—Ironella 0334, for cash. Telephone 2929 Gramercy.
YALAMAS, TRICOTINE, SERGES Wanted—Countess Dress, 12 East 33d St. Murray Hill 696.
YALAMA Wanted—Botany. Telephone Fitzroy 5611.
YARNS Wanted—Artificial silk. Telephone Murray Hill 2899.

OFFERINGS TO BUYERS.

Thirteen cents per word each insertion.

BLANKETS—7,500 new all-wool, U. S. Marine, khaki, $5.50 each, f. o. b. Wilkes-Barre, Pa. R. V. Lancaster, Wilkes-Barre, Pa.
BLOOMERS—Silk and mercerized knitted. Apply Olena Mills, 343 Linden St., Brooklyn.
COATS—5,000 sport, unlined and fancy silk lined goldtones, silvertones, velours, plumettes, bolivias; extraordinary values. New address, Jacob Cohen, 1,333 Broadway.
COATS—Black velveteen, sports, full fancy silk lined; six styles; close out prices. New address, Jacob Cohen, 1,333 Broadway.
COATS—Several hundred misses' and stout sizes at sacrfice. Charlop Bros., 151 W. 26th.
COTTON, EMBROIDERY—Bargain, 1,800 boxes to sell in small quantities or whole lot. 537 Claremont Parkway, New York, Apt. 3.
COTTON GOODS—Have a quantity printed and satin stripe voiles to close out at special prices. Pennsylvania 6168.
DRESSES—5,000; must be sold immediately; snappy styles; quick sellers; prices cut deeply; beautifully p taoinataolnan uanaua $6.75; your choice, $2.87½; flowered georgettes, satins, taffetas, georgette combinations, your choice $8.75; also 200 sport coats, $11.75; value reduced to $5; these are unusual values. Emanuel, 43 West 27th.
DRESSES—Contractor sacrificing prices on high-grade organdie and voile dresses; over 20 styles; worth your while to inspect. 134 West 29th, Room 304.
DRESSES—Job 300 Princess voile organdie and gingham to close out very cheap. 1,193 Broadway, Room 22.
DRESSES—Dotted Swiss and plain organdies, to close out. Rivera, 230 5th Av. ninth floor.
DRESSES—2,000 taffetas and georgettes at a sacrifice. Michael Simon, 334 5th Av. Entrance on 33d St.
DUVETYNE—Fine French silk back duvetyne, in shades most suitable for Fall. Finkenberg, 31 East 31st.
PENSACOLA BEACH SUITING, 100 pieces, assorted colors. Call Importers Alliance, Bowling Green 8469.
PONGEES—12 mme. natural and 122 to 130 oz. Ninghal. Republic Textile Company, 22 West 32d. Madison Square 3608.
SERGES—7120, 6301, 104, 9, 94, 54289, 833, 4061, 235, 838, 7301, 7614; others. Meirovtis, 23 West 31st. Madison Square 3141.
SERGES—Tricotine, 54289, 4061, 833, 104, 09077, 5952, DRW, 4718. Davidoss Bros., Madison Square 3745.
SHIRTS—Due to dissolution of firm will close out Yale brand shirts, all kinds, at radically reduced prices. Rosen & Herman, 569-575 Broadway, corner Prince St.
SILVERTONES—Serges, jersey, tricotines, Oxford, velours, checks, plaids. Evans Bros., 404 4th Av. Mad. Square 292.
SKIRTS—Susquehanna poplin, embroidered and plain. Louis L. Schwartz & Co., 494 Broadway, Tel. Spring 7524.
SUITS—Several hundred misses' and stout sizes at sacrifice. Charlop Bros., 151 West 26th.
SWEATERS, $35,000 stock; novelties and staples; ladies' and men's; to close, for cash. Watkins 2887.
TRICOLETTE—All shades. Apply Olena Mills, 343 Linden St., Brooklyn.
TRICOTINE—Serges, 4719, 5958, 5954, DRW, 907, 87, 1210, 54289, 54296, 0936, 7120, 09077, 833, 4061. Weinstein Co., Madison Square 842.
TRICOTINE—Cheap, terms; navy, black, popular makes; poiret twills, serges. Madison Square 1520.
VENETIAN — Grande Marquise, 32-inch, black; also 36-inch imported, below market price. Greeley 1123.
YALAMA—Cheap, terms; Botany, all colors; Duvet de Laine, Bolivia, Holden-Leonard's tinseltone, chameleon cord, broadcloth. Madison Square 1520.
YALAMAS—5816, 857, 5116, 127, 5935, 857. Watkins 3118.

Wanted: Peau de Cygnes or Satins
Open to buy 50 to 100 pieces, 36-inch; from $1.25 to $1.30 in street shades. Must be good values. Send samples and color cards.
AMERICAN IMPORT & EXPORT CO.
611 Washington St. Boston, Mass.

PUBLIC NOTICES.

SUPREME COURT, NEW YORK COUNTY—GLADYS BRUSKY, Plaintiff, against SAMUEL BRUSKY, Defendant—Action for annulment of marriage.
TO THE ABOVE NAMED DEFENDANT:
The foregoing summons is served upon you by publication, pursuant to an order of Hon. Edward F. Gavagan, one of the Justices of the Supreme Court of the State of New York, dated April 17th, 1920, and filed with the complaint in the office of the Clerk of the County of New York, in the Borough of Manhattan, City of New York, on the 22d day of April, 1920, and pursuant to an amended order of Hon. Edward F. Gavagan, one of the Justices of the Supreme Court of the State of New York, dated April 17th, 1920, and filed in the office of the Clerk of the County of New York, in the Borough of Manhattan, City of New York, on the 7th day of May, 1920.
Dated, New York, May 14th, 1920.
SAMUEL SPRUNG, Attorney for Plaintiff.
Office and P. O. Address, 291 Broadway Borough of Manhattan, City of New York.
TO THE ABOVE NAMED DEFENDANT:
You are hereby summoned to answer the complaint in this action and to serve a copy of your answer on the Plaintiff's Attorney within twenty days after the service of this summons, exclusive of the day of service, and in case of your failure to appear, or answer, judgment by default will be taken against you for the relief demanded in the complaint.
Dated, April 10th, 1920.
SAMUEL SPRUNG, Plaintiff's Attorney.
No. 291 Broadway, New York City.

PROPOSALS.

OFFICE OF THE COMMISSIONERS, Washington, D. C., June 19, 1920. SEALED PROPOSALS will be received at this office, Room 509 District Building, until 2 o'clock P. M., Monday, July 12, 1920, for laying sheet asphalt pavements aggregating about 65,000 square yards. Forms of proposal, specifications and necessary information may be obtained at the office of the Chief Clerk, Engineer Department, Room 427, District Building. LOUIS BROWNLOW, CHAS. W. KUTZ, Commissioners, D. C.

OFFICE OF THE QUARTERMASTER GENeral, Clothing and Equipage Division, Munitions Building, Washington, D. C. Sealed proposals in duplicate will be received here until 11 A. M., June 29, 1920, for furnishing all or any part of 50,000 pairs leggins, mounted. Information on request.

LEGAL ADVERTISEMENTS.

11311.—STATE OF NEW YORK—OFFICE OF THE SECRETARY OF STATE, ss.:
THIS CERTIFICATE, issued in duplicate, hereby certifies that THE TWO HUNDRED TWENTY-SEVEN GREENE STREET CORPORATION, a domestic stock corporation, has filed in this office on this 22nd day of June, 1920, papers for the voluntary dissolution of such corporation under Section 221 of the General Corporation Law, and that it appears therefrom that such corporation has complied with said section in order to be dissolved.
WITNESS my hand and the seal of office of the Secretary of State, at the City of Albany, this twenty-second day of June, one thousand nine hundred and twenty.
[Seal of the Sec'y of State] C. W. TAFT, Second Deputy Secretary of State

BUSINESS OPPORTUNITIES

For immediate sale—Warehouse receipts for thirty-six hundred gallons Elk run liquor in barrels; age about five years, located at Havana, Cuba; safely warehoused and insured; will ship for purchser if desired, to Mexico or Bimini, off Florida coast. Write W. M. Moran, Jr., Mattoon, Ill.

Milliner Wanted—Wide-awake milliner with established clientele to open new up-to-date store; interest in business; small cash investment required. Address S. K., 800 Times Downtown.

Department store, Brooklyn, will rent piece goods and corset departments on percentage basis; good opportunity for right party. D. S., 247 Times.

CAPITAL TO INVEST.

Discount your accounts receivable; advance money on merchandise, notes and trade acceptance purchased. Room 401, 5 Beekman St.

Sales engineer will invest $5,000 and services in going business; highest references. D 212 Times.

CAPITAL WANTED.

Wanted—Party with $50,000 to $100,000 in cash to invest in the automobile business; can assure large profit monthly; will give as security merchandise equivalent to double of investment; one month investigation allowed at place of business; personal services optional; our desire is to increase our capital and double our business; we offer an unusual opportunity for profit in sound, legitimate business; no brokers; principals only. J. S., 58 Times.

Wanted, active or silent partner with $5,000 in a going lumber business to open an office in this city; money secured by timber land and mill; this will stand strict investigation. P 413 Times.

Wanted, partner for pocket billiard academy; A1, up to date paying business; eight years on the same premises; section, northern part Bronx; $3,000 required. B 1045 Times Harlem.

The City of Samson, Ala., offers some wonderful opportunities for investment for the conservative investor; write for full particulars. Chamber of Commerce.

Wanted, an active partner with $20,000 capital by export house with large connections in West Indies. A 266 Times.

BUSINESS CONNECTIONS WANTED.

Foreign Exchange Trader—Young man, experienced in foreign exchange line, desires connection with reputable brokerage house; references. G 765 Times Downtown.

BUSINESS CONNECTIONS WANTED.

BROKERAGE CONCERN.
LARGE INDUSTRIAL CONCERN DESIRES TO DISPOSE OF ITS TREASURY STOCK; LIBERAL PROPOSITIONS MADE TO BROKERAGE CONCERN OR MEN CAPABLE OF DISPOSING OF SECURITIES. CALL ROOM 1602, 171 MADISON AV.

Germany—I am willing to represent firms while traveling there. H 941 Times Downtown.

FOR SALE.

For Sale—A1 garage, factory or loft; property 120x100; West 66th St.; build to suit; initial payment $50,000; balance easy terms.
For Lease—Garage or factory, Broadway-133d Street, 133x100; corner plot; build to suit; year's security required; long lease.
For Lease—Garage or factory, West 50s; 60,000 sq. ft.; 60 cents sq. ft.; modern; also corner plot 11th Av. in the 20s; best commercial section; 125x100; 3 floors with stores; also Brooklyn commercial garage; established; profits $1,200 month; cheap; another Brooklyn commercial garage; a bargain; profits $800 month; other attractive bargains or long term leases; come see us. PETERSEN-PEEBLES, 145 West 45th.

BALANCE OF LARGE SUBURBAN DEVELOPMENT FOR SALE.
About 400 lots located at New Brunswick, N. J.; wonderful opportunity for an ambitious and industrious party; sold on easy terms. Address Development, Box H. W., 629 Times Downtown.

CONFECTIONERY ICE CREAM PARLOR.
Good location, new construction and up-to-date equipment, corner store, very reasonable. For particulars inquire
HARRY L. STERTZ,
325 EAST 29TH ST.
TEL. MURRAY HILL 9288.

Women's waist and underwear shop, best location upper Broadway; will sell stock, fixtures and excellent lease; reason for selling owner's business interests out of the city; can be seen Saturdays only; no brokers. Z 2092 Times Annex.

A well established ladies' specialty shop, in the Bronx, for sale; either with or without merchandise; net income approximately $10,000 yearly. A 190 Times.

For sale, tearoom situated on Boston Post Road; good business; reason for selling, to settle an estate. Address P. O. Box 531, Larchmont, N. Y.

BUSINESS NOTICES.

Designer and builders of special and automatic machinery now open for new contracts; location near Albany; patternmakers and foundry in Albany. For particulars address Caxton Building, Chatham, N. Y.

AHB

Working While You Sleep

Blazing street lights—symbols of civilization—are the visible evidence of your dollars working for you when invested in the sound securities of prosperous public utilities.

We offer the Bonds and Notes of such companies

Yielding 6½% to 8%

Ask for Circular T 200

A.H.Bickmore & Co.
111 BROADWAY, N.Y.

June 1st Dividend on

Cities Service Company

Preferred Stock was paid to 19,410 Stockholders of Record

A wonderful evidence of confidence in this Investment stock.

Circular "P-35" on request

Henry L. Doherty & Company
Bond Department
60 Wall Street, New York

Phone Rector 5000

Josephthal & Co.

120 Broadway, New York

Members New York Stock Exchange

Foreign Government Bonds

Private Wires to Principal Cities

WE RECOMMEND

Superior Oil

Operated under management of the Atlantic Refining Co.

Earnings about $8.00 per share
Dividends $2.00 per share

Price $19.00

Circular on Application

McClure, Jones & Reed
Members New York Stock Exchange
115 Broadway New York
Telephone Rector 7662

Chi. & Northwestern Ry.
10 Yr. 7% Gold Bonds
Send for details and price.

Bolster & Company
40 Wall St. Phone John 0

Pouch & Co.
Standard Oil Stocks
Members New York Stock Exchange
24 WALL ST. NEW YORK
TELEPHONE-RECTOR 8300

THE CANADIAN BANK OF COMMERCE

Total Resources 29th February, over $440,000,000

New York Agency, 16 Exchange Pl.
Head Office—Toronto

FINANCIAL MARKETS

Rise of Rail Stocks Only Feature of Dull Trading—Gold Imports.

The only feature of a thoroughly dull and monotonous stock market session yesterday was an upturn which occurred in the railroad group. By no means all the rail issues were affected by a moderate wave of buying, but there were increases of large fractions to more than a point in case of Great Northern preferred, Missouri Pacific preferred, New York Central, Northern Pacific, Reading and several others. There appeared to be no explanation for the movement, other than the familiar one vested in efforts of professional traders to discover stocks which would make profits on a "turn." The general market was more firm than heavy, recovering before noon from an unsteady situation among the mining shares. Mexican petroleum stocks advanced in the first half hour, due to renewed discussion in Mexican Governmental quarters of steps to conciliate foreign interests south of the border.

Call money was not so scarce in comparison with borrowing demands as the day before, and in consequence the maximum rate did not get above 11 per cent. The renewal rate, however, was 9 per cent., the highest of the week, and this stiff quotation evidently acted to discourage trading throughout the afternoon. After rising to 11 per cent. the rate eased off to 9 per cent. The high cost of demand loans in the last two days of the week (Saturday has no money market) was not encouraging as a forecast of the coming week's results. Next week the mid-year transactions incident to corporation disbursements to security holders will be put through, and on the eve of this event it is hardly likely that money easement will occur. In fact, a record of 8 to 15 per cent. call money at the same period last year might seem to indicate that rates will be higher next week than they were in the current week, which does not speak favorably of increased security market activity.

Steamships headed toward New York from Europe are bringing gold, South African metal bought at auction in London and consigned to local bankers. The amount was estimated yesterday at $2,000,000, and it is expected that considerable more will come in the near future. These shipments are not connected with British and French Government transactions, and, despite many rumors, it has not been established yet that any round amounts are to be shipped in the near future for Government account. From what can be learned Great Britain has provided for at least half of the Anglo-French loan maturity in October, and it remains to be seen how France will handle her end of the operation.

Cotton declined on good weather news and the grain markets were highly irregular. Sterling exchange displayed strength in the morning, but later the advantage was whittled down to a net rise of a half cent to the pound. The Continental exchanges were quiet, with small and insignificant changes of quotations.

Foreign Exchanges.

LONDON, June 25.—Bar silver, 50¼d per ounce; bar gold, 103s 7d. Money, 4½ per cent. Discount rates—Short bills, 6¾ per cent.; three months' bills, 6 11-16 per cent. Gold premiums at Lisbon, 140.

PARIS, June 25.—Prices moved irregularly on the Bourse today. Three per cent. rentes, 57 francs 87 centimes. Exchange on London, 47 francs 81 centimes. Five per cent. loan, 88 francs 25 centimes. The dollar was quoted at 12 francs 3 centimes.

MONEY AND EXCHANGE.

FRIDAY, JUNE 25.

Call Loans on Stocks and Bonds.

High.	Low.	Renewal.	Last.
11	8	9	11

Call Loans on Acceptances.

Prime eligible acceptances.............6@5½

Time Loans.

MIXED COLLAT'L.		ALL INDUSTRIALS.	
Sixty days	8½	Sixty days	9
Ninety days	8½	Ninety days	9
Four months	8	Four months	8½
Five months	8	Five months	8½
Six months	8	Six months	8½

Discount Rates, Federal Reserve Bank.

Commercial paper—15 days, 7; 16 to 90 days, 7

Liberty Bonds Victory Notes—15 days, 6; 16 to 90 days, 6

U. S. Treas. cifs. of indebtedness—15 to 90 days, 5½

Bankers' acceptances, 15 to 90 days, 6

Open Market Rates, Bankers' Acceptances.

Eligible for rediscount with Reserve Banks, 60 to 90 days.......6¼@6⅛

Non-member and private bankers, eligible, 60 to 90 days.......6¼@6¼

Not eligible, 60 to 90 days.......8 @7

Commercial Paper.

3 to 6 months.......8

Other Names.

3 to 6 months.......8

FOREIGN EXCHANGE.

Range of Rates

	High.	Low.	Last.	Change.
Sterling—				
Demand	$3.97½	$3.96⅛	$3.96⅝	+.00½
Cables	3.97⅞	3.96⅞	3.97½	+.00½
Francs—				
Demand	12.00	12.10	12.08	—.06
Cables	11.98	12.08	12.06	—.06

Closing Rates.

Normal Rates of Exch.		—Yesterday's Close.— Demand or Checks	Cables.
4.8665	London	$3.96⅝	$3.97½
5.1813	Paris	12.08	12.06
5.1813	Belgium	11.46	11.44
5.1813	Italy	16.17	16.15
	China—		
	Hongkong	72.75	72.85
	Shanghai	99.30	99.50
	Peking	107.00	107.50
40.20	Holland	35.75	35.815
19.30	Greece	12.75	12.80
5.1813	Switzerland	5.51	5.49
32.44	India—		
	Bombay	39.25	39.50
	Calcutta	39.25	39.50
	Straits Settlements	46.50	46.75
49.83	Japan—		
	Kobe	51.25	51.50
	Yokohama	51.25	51.55
19.30	Spain	16.68	16.73
50.00	Philippine Islands—		
	Manila	49.50	49.75
26.80	Scandinavia—		
	Copenhagen	16.55	16.65
	Stockholm	21.90	22.00
	Christiania	17.15	17.25
	South America—		
42.44	Buenos Aires	41.50	41.70
35.44	Rio	23.85	24.00
51.44	Russia (currency)—	Bid.	Asked.
	500 rubles	1.65	1.70
	100 rubles	1.80	1.85

The following exchange rates are quoted in the open market:

		Cents Per Kronen. Checks.	Cables.
23.83	Germany	*2.71½	2.73½
23.83	Poland	.65	.67
20.26	Austria	.72	.75
20.26	Jugoslavia	1.45	1.46
20.26	Czechoslovakia	2.60	2.65
19.30	Belgrade	§6.70	6.75
19.30	Finland	†4.94	4.99
19.30	Rumania	‡2.65	2.70

*Cents per mark. †Finmarks. ‡Lei. §Dinar.

TIME BILLS ON LONDON.

—Bankers.—	—Commercial.—
Nominal.	$3.91½	$3.89½

Clearing House Statement.

Exchanges, $714,614,989; balance, $65,868,041; Sub-Treasury debit balance, $143,530; Federal Reserve credit balance, $60,296,861.

Domestic Exchanges.

Rates on New York at domestic centres: Boston, par; Chicago, par; St. Louis, 25@15c discount; San Francisco, par.

Canadian Exchange.

Closing rate for New York funds in Montreal, $141.25 premium per $1,000; Montreal funds in New York, $125.77 discount per $1,000.

Silver Quotations.

Bar silver in London, 50¼d; in New York, 99½c domestic, 90c foreign; Mexican dollars, 68¾c.

THE TREASURY STATEMENT.

Special to The New York Times.

WASHINGTON, June 25.—Revenue receipts and expenditures:

	This Month.	Fiscal Year.
Customs	$24,206,017	$32?,808,929
Internal revenue:		
Income and profits tax	714,387,509	3,914,925,814
Miscellaneous	101,?00,855	1,4?3,?78,138
Miscellaneous rev.	35,770,726	598,263,460
Total	$875,588,198	$6,259,276,353
Excess of receipts over disbursements, exclusive of principal of public debt	552,355,209	12,162,795
Expenditures	299,903,828	6,191,146,465

MARKET AVERAGES.

STOCKS.

YESTERDAY'S RANGE.

	High.	Low.	Last.	Net Ch'ge.
25 railroads	62.31	62.25	62.69	+ .42
25 industrials	112.28	111.48	111.88	+ .26
50 stocks	82.54	81.86	82.28	+ .34

DAILY RANGE OF 50 STOCKS.

	High.	Low.	Last.	Net Ch'ge.
June 24	82.39	81.69	81.94	+ .13
June 23	82.04	81.31	81.81	+ .31
June 22	82.20	81.39	81.50	— .73
June 21	83.01	82.14	82.23	— .30
June 19	82.81	82.38	82.53	— .09
June 18	82.86	81.52	82.62	+ .59

MONTHLY RANGE OF STOCKS.

June.	—High.—	—Low.—	Last.
*1920	83.30 June 12	80.83 June 8	82.28
1919	89.50 June 6	82.55 June 16	87.03
1918	73.37 June 27	68.74 June 1	72.47
1917	84.45 June 13	81.14 June 20	82.51
1916	89.60 June 12	83.56 June 26	86.03

YEARLY RANGE OF 50 STOCKS.

*1920	94.07 Apr. 8	85.45 Feb. 13	82.28
†1919	89.50 June 6	69.45 Feb. 13	87.09
Full Years.			
1919	90.59 Nov. 5	69.73 Jan. 21	89.69
1918	79.18 Nov. 12	64.12 Jan. 15	73.39
1917	90.36 Jan. 4	57.47 Dec. 20	65.88
1916	101.51 Nov. 20	80.91 Apr. 22	86.22

BONDS.

YESTERDAY'S CLOSE.

		—Net Change— Day.	Month.	Year.
40 issues	66.22	—.10	+.46	—11.88

DAILY RANGE OF 40 BONDS.

June 24...66.32	—.01	June 16...66.60	—.11
June 23...66.33	—.14	June 15...66.88	+.01
June 22...66.47	—.18	June 14...66.79	—.08
June 21...66.65	+.02	June 12...66.87	..
June 19...66.63	—.02	June 11...66.87	—.17
June 18...66.65	+.09	June 10...67.04	—.05
June 17...66.56	—.13	June 9...67.09	+.02

YEARLY RANGE OF 40 BONDS.

*1920	72.51 Jan. 3	65.57 May 21	66.22
†1919	79.05 June 2	76.00 Mar. 21	78.08
Full Years.			
1919	79.01 Jan. 3	74.05 Dec. 8	72.06
1918	82.86 Nov. 12	75.85 Sep. 27	78.78
1917	89.48 Jan. 20	74.24 Dec. 20	79.60

*To date. †To corresponding date last year.

LAFAYETTE TRUST VERDICT.

Former Stockholders Must Pay $211,100 to Depositors' Fund.

Verdicts aggregating $211,100 against former stockholders of the Lafayette Trust Company were returned today before Justice Benedict in the Supreme Court, Brooklyn, in favor of Eugene L. Richards, who was State Superintendent of Banks at the time the trust company failed. The amount of the judgments will be placed in a fund for the benefit of depositors of the defunct institution. The judgments returned today do not include as defendants stockholders who paid in amounts totaling $260,000, the amount of stock they held.

Among the verdicts returned today were against Richard K. Haldane, $10,000; the estate of the late Magistrate E. G. Higginbotham, $5,000; Frank Jenkins, $17,000; Edward T. Jenkins, $10,000; John G. Jenkins, Sr., $80,000; John G. Jenkins, Jr., $20,000; Fred Jenkins, $10,500; Fred Kater, $10,000, and Katharyn Murphy, as executrix of the estate of John B. Murphy, $23,500.

The trust company was closed on Nov. 20, 1908.

Bonus for Liberty Bank Employes.

The Directors of the Liberty National Bank, at the regular meeting on June 24, authorized the payment of extra compensation to all employes, amounting to 20 per cent. of salaries for the second quarter of the year.

LINER BRINGS GOLD FOR KUHN, LOEB & CO.

Mauretania's $2,000,000 Shipment Was Bought in London Open Market.

INCREASED FLOW LIKELY

British Interests Are Sending Transvaal Metal to Meet Obligations Here.

The $2,000,000 gold which is expected to arrive today on the Cunarder Mauretania is consigned to Kuhn, Loeb & Co. and represents gold purchased in the London open market last week. It was said in banking circles that probably a considerable additional amount would be received during the next few weeks. The metal is Transvaal gold and, so far as is known and believed, has nothing whatever to do with the settlement of the Anglo-French loan which matures in October.

Reports from London this week and last have mentioned that the gold arrivals from South Africa have gone mostly to "American bidders." This, it was pointed out yesterday, does not necessarily mean that American bankers have cabled instructions to their representatives in London to bid for the gold. In many cases, correct interpretation of the phrase would mean that British interests with obligations to meet in this country had purchased the gold for the express purpose of sending it here. The present movement, it was said, probably is of this latter sort.

There were rumors in financial circles yesterday that a steamer leaving England yesterday also had a large amount of gold aboard and the idea was widely entertained that this would be for the account of the British Government and be consigned to J. P. Morgan & Co. At the Morgan offices nothing was known of the alleged shipment, but elsewhere it was said that if the gold was in transit it, too, probably was Transvaal gold purchased in the open market.

TO INCREASE CAPITAL.

Yonkers Trust Company Will Have Stock of $250,000.

WHITE PLAINS, N. Y., June 25.—A certificate was filed in the County Clerk's office here today for increasing the capital stock of the Yonkers Trust Company from $150,000 to $250,000. The certificate was signed by John J. Walsh, President, and Joseph Haskett, Secretary. A certificate was also filed by the Reischmann Chair Company of the Bronx for increasing its capital stock from $90,000 to $150,000.

ARGENTINA SEEKS WHEAT.

But Finds That Other Nations Have Bought Up Supply.

BUENOS AIRES, June 25.—The Argentine Government, having procured the enactment of a law imposing 4 pesos supertax on wheat exports in order to obtain funds with which to purchase wheat to manufacture bread and reduce the price to the public, is now confronted with the difficulty in obtaining wheat owing to the fact that most of the available supply appears to have been contracted for by England, France, Italy and other foreign Governments.

The Argentine Government is negotiating with these Governments through their Ministers here for the release of 400,000 tons, but thus far has been unsuccessful owing to inability to reach an agreement on the price. It was learned today that the Ministers set forth that the price proposed by the Government was considerably less than the price at which they contracted for the wheat and object to assuming this loss in addition to paying the heavy supertax on the balance of their contracts.

The negotiations are continuing, but Government officials intimate that President Irigoyen may decree complete prohibition of exportation of wheat in the event that a price agreement satisfactory to Argentina is not reached.

NEW CABLE TO BRAZIL LAID.

All America Company Reduces Rates from 85 to 65 Cents a Word

The All America Cables Corporation yesterday announced the opening of a direct cable system between the United States and Brazil. For more than fifty years the company endeavored to enter Brazil, but was consistently blocked by the exclusive concessions granted to foreign cable interests.

In May two cables of the latest type were laid to Santos and Rio de Janeiro, and the company is endeavoring to provide American-owned cable connections between all points in Brazil and the United States.

It was announced yesterday that rates over the All America cables from New York to Brazil will be 65 instead of 85 cents a word from now on.

"We have recently entered Bolivia, and cables from Colon to points on the north coast of Colombia are now being laid. After this extension is made the cable ship will at once lay a triplicate cable from Ecuador to Peru."

LAURENT A FINANCE EXPERT.

New French Ambassador to Berlin Has Had a Distinguished Career.

PARIS, June 24.—Charles Laurent, the new French Ambassador to Germany, has had a most distinguished career, principally as a financial administrator. He was educated at the Polytechnic School, served for some time as an officer of artillery and afterward entered the Ministry of Finance.

He was appointed by President Carnot in 1889 to organize the finances of Tonking, and in 1895 became Director General of Public Accounts, three years later being named Secretary General of the Ministry of Finance. In 1918 he was appointed by Premier Clemenceau to be financial counsellor of the Ottoman Government. During recent years M. Laurent has been engaged in private business. He is 61 years of age.

ROADS MAKE KNOWN EQUIPMENT NEEDS

Representatives of Seventeen Lines Report to the Loaning Fund Committee.

SOME APPLICATIONS NOT IN

Association of Railway Executives Will Meet at Grand Central July 1.

Representatives of seventeen railroads appeared at the meeting of the Loaning Fund Committee of the Association of Railway Executives yesterday and told the committee just what their minimum equipment requirements for the immediate future were. The committee, it is understood, will make a preliminary report to the Interstate Commerce Commission on Monday which will contain recommendations as to the most equitable distribution of the funds recently appropriated for equipment, maturities, additions and betterments, out of the $300,000,000 revolving fund provided in the Transportation act.

Among the roads which were represented at yesterday's meeting were: The Boston & Maine, the Chesapeake & Ohio, Hocking Valley, Chicago & Eastern Illinois, Rock Island, Minneapolis & St. Louis, Chicago & Western Indiana, Erie, Great Northern, Texas & Pacific, Wheeling & Lake Erie, Fruit Growers Express, Norfolk Southern, Chicago, Burlington & Quincy, Long Island, Central of New England, and the Chicago, Indianapolis & Louisville.

What the actual recommendations of the committee will be to the Interstate Commerce Commission is not known yet by the committee itself, as there were some applications for loans by individual carriers which did not arrive in time for their consideration yesterday. The members of the committee who met yesterday were: E. N. Brown, Chairman; H. E. Byram, Henry Walters, L. F. Loree, Samuel Rea, A. H. Smith, and E. J. Pearson. In addition W. A. Colston, Director of the Bureau of Finance of the Railroad Administration also attended.

It was stated that the meeting had no connection with the member road meeting of the association to be held in the board room of the New Haven Railroad in the Grand Central Terminal on July 1. It is understood that the big meeting has been called for a discussion of matters which have developed since the preceding meeting held in Washington recently.

Erie Bond Issue Approved.

TRENTON, N. J., June 25.—The State Public Utility Commission has approved the application of the Erie Railroad Company for authority to issue $4,300,000 of 20-year 6 per cent. bonds, series B, under its refunding and improvement mortgage dated Dec. 1, 1916, to the Bankers Trust Company, trustees. The Board has directed that the proceeds shall be applied solely toward reimbursement for moneys actually expended for payment of equipment trust certificates from Jan. 1, 1918, to March 31, 1920.

TOPICS IN WALL STREET.

Today's Bank Statements.

Unless all signs fail, today's statement of the Federal Reserve Bank should show some increase in member banks' borrowings. It usually happens that over a tax due date the first impulse is for members' borrowings to go down, and then, in the following week, to go up again. This is because, primarily, the banks gain on the due date by having their Treasury and tax certificates paid off promptly, while the checks drawn against them for tax payments are slow in coming through. Thus, if there is a substantial increase in borrowings at the Reserve Bank it should neither surprise nor alarm, unless, of course, it is excessive, in which case it may do both. What the Clearing House exhibit will show is as much a mystery as generally it is and by the same token whatever it does show should have no very great weight unless the Reserve Bank statement is unusually good or unusually bad for the Clearing House statement these days is mostly secondary.

* * *

High Renewals.

While call money only got to 11 per cent. at the highest yesterday, as against the 14 per cent. high of the day before, it may be pointed out that with three days in the renewal rate, that figure was made at 9 per cent., compared with 8 per cent. on all previous days of the week, with the exception of Monday, when the renewal was arranged at 7 per cent. This steady upward trend in renewals, which, after all, are the most important of all call money quotations, has served to put a decided damper on the enthusiasm of those who a short time back—a very short time back—were talking of the possibilities, even the probabilities, of cheaper money. "They," it is said, are predicting some ease after the turn of the month, but it is admitted, on further questioning that the unnamed but always potent "they" are also predicting that whatever ease there may be will be only for the briefest of intervals.

* * *

Bank of England Rates.

Apropos of the discussion of the probable trend of money rates, the report that the Bank of England minimum rate shortly will be advanced to 8 per cent is again up. This time it is not in the news dispatches, but in the confidential advices which some of the big local institutions receive from their London correspondents, and for this reason is receiving considerably more attention than it has been accorded previously. Ever since the present minimum of 7 per cent. was established on April 15 last there have been reports that another advance was imminent, but thus far nothing has come of the rumors. The last advance came right on the heels of the $50,000,000 gold movement, and those who like coincidences think there may be something in the twin rumors of more gold imports and the advance in the bank rate.

* * *

Savings Bank Funds.

With the approach of the end of the half year investment people are beginning to look to the savings banks for new business. On June 30 most savings banks make it a point to be "high in cash," and immediately afterafter many of them start looking for lucrative investment. This year both the bond salesmen and the dealers in acceptances are anticipating savings bank buying about the end of next week or early the week after. The maturing of the remaining $40,000,000 of Belgian acceptances on June 30, a good part of which is supposed to be in savings banks, is expected to result in more than the usual amount of bill buying by the savings institutions.

* * *

Mexican Oil Production.

Some idea of the potential value of the Mexican oil fields to the production of the world is shown by the announcement that the Transcontinental Petroleum Company, a subsidiary of the Standard Oil Company of New Jersey, has just brought in a 100,000 barrel well in the Southern Mexican fields. Even as Mexican wells go this is an exceptionally big producer, and judging from the past the life of the well may be expected to continue for a number of years. Much has been heard recently of the Mexican fields going to salt water. This was true in certain areas, but the wells that gave way were those which had produced great quantities of oil, and as the theory of Mexican oil is that the petroleum is floated on water, it is quite in the course of things that the oil should eventually be exhausted and the water appear. The chief concern was not that some wells showed salt water, but that new drilling was not permitted to overcome the consequent decline in production. That has been remedied now. The new Standard well shows that there are still vast sources of oil to be tapped in Mexico, and a constantly increasing stream of oil may be expected to flow from that country for many years.

* * *

Corn Products Extra.

The Directors of the Corn Products Company yesterday declared the regular quarterly dividend of $1 a share on the common stock and an extra dividend of one-half of 1 per cent. The regular quarterly disbursement of 1¾ per cent. on the preferred stock was also declared. The common dividend is payable July 20 to stock of record July 6 and the preferred on July 15, to stock of record July 6. The extra dividend was no surprise. It has been confidently expected that the disbursement would be the same as in the preceding quarter. On the other hand it is known that Corn Products earnings are running far in excess of dividend requirements, so that an increase could have been made in the regular dividend had such a course been thought wise. Corn products is undertaking an extensive program of expansion, not only in this country but abroad, and large amounts of money are required to meet the expenditure.

* * *

Equipment Financing.

The question has been raised as to whether the equipment companies will not have to do some financing to carry on their constantly growing business. Were domestic construction the only factor such a course might not be necessary for provision is being made to care for equipment needs by the railroads and the Government so that long-term credits may not be necessary. On the other hand there is a big volume of foreign business awaiting American companies, and this in the nature of things abroad requires long-term credit in the majority of cases. With respect to moderate demands the financial position of the equipment companies is such that they could carry the load, for most of them have large resources and large working capital. Europe as a whole, however, is more in need of equipment than the United States, bad as is our plight here, and this business, in view of the world steel situation, is more likely to fall here than to any other country. Several leaders in the equipment field have been studying conditions abroad and it is understood that the question of financing is receiving close attention as a result. It may be that an equipment finance corporation to handle foreign business will be the eventual outcome.

* * *

The Oil Stocks.

It was about this time last year that the flare in the oil stocks was setting the pace for a bull market of record proportions. During all of last Summer the petroleum issues were to the fore, and it was not until Fall that interest lagged and declines followed. The output of so many fraudulent securities undoubtedly hurt the oil companies marketwise. There is this to be said of the situation, however, that the oil companies, in so far as business is concerned, are in a particularly favorable position, and the good issues, those of seasoned quality, are not lacking buyers around current levels. Reports of last year in the oil industry show that in many cases earnings were unprecedented. This is especially true with relation to some of the Standard Oil companies. This business has not faded, but has increased, and all indications point to further expansion.

Wm. A. Read & Co.

Industrial, Railroad, Electrical Utility and Municipal Securities.

List of Current Offerings Furnished on Application.

Nassau and Cedar Streets
New York
Chicago Philadelphia Boston

$350,000
United States Municipal Bonds
Maturing 1921 to 1959 inc.
At
Prices to Yield 6%
Free from all Federal Income Taxes
Particulars upon request

BRANDON, GORDON AND WADDELL
Ground Floor, Singer Building
89 Liberty Street New York
Telephone Cortlandt 3183

Island Oil & Transport 7s, 1920
Sinclair Consolidated 7½s, 1925
Chicago & Northwestern Ry. 7s, 1930
Seaboard Air Line Ry. 6s, 1945
Nevada-Calif. Elect. Corp. 6s, 1946
O'Gara Coal Co. 5s, 1955

Instantaneous communication between our offices is made possible thru their interconnection by private wires.

Morton Lachenbruch & Co.
42 Broad Street New York
CHICAGO DETROIT PHILADELPHIA PITTSBURGH

7% NET
First Mortgage Loans
On Atlanta Real Estate

There is no safer investment than in "mother earth"—especially in Georgia.

Georgia laws protect the lender on mortgage loans to a greater degree than in any other state.

A mortgage in Georgia is a direct lien and comes ahead of everything else except taxes.

We never lend more than 50% of a conservative value of the security—and we have never lost (in 29 years) a penny for any client

Correspondence from Investors Invited

HAAS & HOWELL
Founded 1891 by Aaron Haas
ATLANTA, GEORGIA

J.K.Rice Jr. & Co. Buy & Sell
Corn Exchange Bank "Rts."
Glens Falls Insurance
Irving National Bank "Rts."
Niagara Fire Ins. "Rts."
National Park Bank "Rts."

J.K.Rice,Jr.&Co.
Phones 4000 to 4010 John. 36 Wall St., N. Y.

Bankers Trust Co.
National Park Bank Rights
DuPont Warrants

McCLURE, JONES & REED
Members New York Stock Exchange
115 Broadway Phone 7662 Rector

NEW YORK STOCK EXCHANGE TRANSACTIONS.

FRIDAY, JUNE 25, 1920.

	1920.	1919.	1918.
Day's sales	278,279	1,208,752	415,210
Year to date	121,996,445½	137,856,117	72,983,838

—Closing— Bid.	Ask.	Sales.		First.	High.	Low.	Last.	Net Chge.
63	65	200	Advance Rumely pf	63	63	63	63	— ½
1¼	1½	500	Alaska Gold Mines	1½	1½	1¼	1½	— ⅛
2	2¼	400	Alaska Juneau	2¼	2¼	2¼	2¼	+ ⅛
36¾	37½	100	Allis-Chalmers Mfg	37	37	37	37	— ⅛
113	113½	200	Am. Bosch Magneto	114	114	113½	113½	+2½
39¾	40¼	400	Am. Can	39¾	40	39¾	40	— ⅛
88½	90½	100	Am. Can pf	89¾	89¾	89¾	89¾	— ½
138¾	139	1,800	Am. Car & Fdry	139	139¼	138¾	138¾	— ⅛
43¼	45	600	Am. Cotton Oil	44	44½	43½	43½	—1½
89	90	200	Am. H. & L. pf	89	89¾	89	89¾	— ¼
86½	87	1,200	Am. International	86¼	87	86½	86½	+ ⅛
97¼	98¼	2,800	Am. Locomotive	97¼	98½	97¼	97¼	+ ⅛
99	100	100	Am. Locomotive pf	99	99	99	99	—9
16¼	16¾	800	Am. Safety Razor	16½	16½	16¼	16¼	— ⅛
23½	24	200	Am. Ship & Com	23¾	23¾	23½	23½	...
58⅝	59	200	Am. Smelt. & Ref	58⅝	58⅝	58⅝	58⅝	...
90¾	91½	100	Am. Smelt. & R. pf	90¾	90¾	90¾	90¾	+ ⅜
74	76	100	Am. Smelt. S. pf. A	74½	74½	74½	74½	...
36¼	38¾	900	Am. Steel Fdries	38¾	38¾	38¾	38¾	+1
88	88½	400	Am. Sumatra Tob	87	88	86¾	88	...
93	93½	500	Am. Tel. & Tel	93	93½	93	93½	...
85½	88	100	Am. Tob. pf. new	86½	86½	86½	86½	...
54⅝	55	400	Am. Tob. Securities	54⅝	54⅝	54⅝	54⅝	— ⅝
96½	97½	400	Am. Woolen	96¾	97	96¾	97	+ ⅛
42	43	200	Am. Writing P. pf	42	42	42	42	— ½
57⅝	55½	5,700	Anaconda Copper	55¾	56⅛	54⅞	55½	...
13	14	100	Ann Arbor	13	13	13	13	+1
79¼	79¾	1,200	Atch., Top. & S. F.	79	79½	78¾	79½	+ ¼
73½	73¾	1,000	Atch., T. & S. F. pf	73⅝	73¾	73⅝	73⅝	— ⅛
161¼	161½	700	At. Gulf & West I.	160	161½	160	161½	+1½
118⅞	119¼	18,600	Baldwin Loco.	118¼	119½	118¼	119	+ ¾
30⅝	30⅞	2,100	Baltimore & Ohio	30⅝	31	30⅝	31	+ ⅜
40⅝	41	300	Balt. & Ohio pf	40½	40½	40½	40½	— ½
50	60½	100	Barnet Leather	55	55	55	55	—5
30	40	400	Barnsdall, Class B	39	39	39	39	...
147	148	1,400	Barrett Co	149	149	147⅛	147⅛	—1⅛
1	1½	500	Batopilas Mining	1	1	1	1	...
20¾	21	200	Bethlehem Motors	21	21	20¾	20¾	...
90	90½	3,100	Beth. Steel, Class B	89½	90¾	89½	90	+ ½
108⅛	108	400	Beth. Steel 8% pf	107⅛	107⅛	107	107	...
..	6⅛	100	Bruns.Ter. & Ry. S.	6⅛	6⅛	6⅛	6⅛	— ⅝
104½	108⅛	200	Burns Brothers	103	106	104⅛	104⅛	—1⅜
7½	7⅝	100	Butte Copper & Z.	7⅝	7⅝	7⅝	7⅝	...
21½	22	300	Butte & Superior	22	22¼	21½	21½	— ¼
18½	18¾	2,000	Caddo Cent. O. & R.	17	18¾	17	18½	+2½
67½	68	300	Cal. Packing	68⅛	68⅝	68⅛	68⅝	— ⅛
30	30½	700	Cal. Petroleum	29½	30⅛	29½	30⅛	+1½
112⅛	113	1,100	Canadian Pacific	112⅜	112⅜	112	112⅜	+ ⅛
16	16½	400	Case (J. I.) Plow	17	17	16½	16½	— ½
65¾	66¾	1,200	Central Leather Co.	65⅞	65⅞	65¾	65⅞	— ⅛
100½	101½	300	Chandler Motor	100	100½	100	100½	— ⅝
51½	52¼	100	Chesapeake & Ohio	51	51	51	51	...
20½	21	200	Chi. Gt. Western pf	20¾	20⅞	20¾	20⅞	— ⅜
32⅛	32½	600	Chi., M. & St. Paul	32	32½	32	32½	+ ⅜
48⅞	49½	700	Chi., M. & St. P. pf	48½	49⅜	48½	49	+
67¼	67¾	300	Chi. & Northwest	67½	67¾	67½	67¾	+ ¼
36½	36¾	6,700	Chi., R. I. & Pac	36	36⅝	36	36½	+1
71½	72½	100	C., R. I. & P. 7% pf	71¾	71¾	71¾	71¾	+ ¾
61½	62¼	100	C., R. I. & P. 6% pf	61	61	61	61	...
15⅛	15½	100	Chile Copper	15½	15½	15½	15½	+
29	29½	1,300	Chino Copper	30	30	28¾	29½	— ⅝
22¼	23	300	Col. & Southern	22	22⅞	22	22⅞	+ ⅞
54	54⅞	500	Columbia Gas & El	53¾	54½	53⅜	54½	+1¼
29⅝	29¾	1,700	Columbia Graph	29¾	29⅞	29⅝	29⅝	+ ⅝
67¼	68¼	400	Consolidated Cigar	68	68½	67¾	67¾	+2¼
80½	80¾	100	Consol. Cigar pf	80⅝	80⅝	80⅝	80⅝	+1⅛
78	79	400	Consolidated Gas	78	78½	78	78⅛	— ⅜
32¾	34	800	Consol. Textile	33¼	33⅜	33	33	+ ¼
11	11¾	200	Continental Candy	11¼	11¼	11	11	— ¼
65	65¼	2,000	Corn Products Ref.	95¼	95¾	94⅞	95	+ ½
149⅛	149½	11,900	Crucible Steel	148¾	150½	148	149⅛	+1⅛
52½	53¼	500	Cuba Cane Sugar	53⅛	53½	53¼	53⅛	+ ⅝
51⅞	52	1,500	Cuban-Am. Sugar	53	53	51⅝	51⅝	— ⅝
..	..	100	Cuban-Am. Sug. pf	100	100	100	100	...
87½	88½	500	Delaware & Hudson	87½	87½	87½	87½	—1½
190	195	100	Del., Lack. & West	194½	194½	194½	194½	—4½
4⅝	4¾	400	Den. & Rio Grande	4¾	4¾	4⅝	4⅝	+ ⅛
9½	9⅞	200	Den. & Rio Gr. pf	9½	9½	9⅜	9⅜	— ⅛
19	22	100	Elkhorn Coal	21⅛	21⅛	21⅛	21⅛	— ⅛
88	90	200	Endicott-Johnson	88	88	88	88	— ⅝
11⅝	12	500	Erie	12	12	11⅝	11⅝	— ⅛
18¾	19½	400	Erie 1st pf	18⅞	19¼	18⅞	19¼	+ ⅜
13¼	13⅞	200	Erie 2d pf	13½	13¾	13½	13¾	+ ⅜
78¾	79⅝	1,000	Fam. Play.-Lasky	79	79⅝	79	79⅝	+ ⅝
83½	87	100	Fam. Pl.-Lasky pf	86⅝	86⅝	86⅝	86⅝	— ⅝
103	106	300	Fisher Body pf	104	104	104	104	...
32⅞	33¼	600	Fisk Rubber	32¾	33	32¾	32¾	...
21¼	21½	100	Freeport-Texas	21¼	21¼	21¼	21¼	+ ¼
12	12⅝	400	Gaston, Wm. & Wig	12½	12½	12½	12½	...
51⅞	53	300	Gen. Am. Tank Car	52⅞	52½	52⅜	52½	+ ½
171	176	200	General Chemical	176	176	174	176	+3
65¼	65½	100	General Cigar	65½	65½	65½	65½	+ ½
139	140	300	General Electric	138¾	139	138¾	139	+1¼
23⅞	24	9,100	General Motors	23¾	24	23⅝	24	+ ⅜
85	87	100	Gen. Motors 7% deb	86	86	86	86	+ ½
71⅝	72½	100	Gen. Motors 6% deb	72	72	72	72	+ ½
62	62½	600	Goodrich (B.F.) Co	62½	62⅝	62⅜	62⅜	+ ¼
19	19¾	100	Gray & Davis	20	20	20	20	+ ½
69¼	69½	600	Great Northern pf	69	69⅝	69	69⅝	+ ½
35¼	35½	600	Gt.N.cfs., ore props	35¼	35⅝	35¼	35⅝	+ ⅜
75	75⅝	12,300	Haskell & Barker	74	75¾	73⅞	75	+1
16¾	16⅞	400	Hupp Motor Car	16¼	16⅞	16¼	16⅞	+ ⅛
81½	82	200	Illinois Central	82¼	82¼	82¼	82¼	+ ⅛
7½	7⅝	500	Indiahoma Ref	7½	7⅝	7½	7½	...
49½	50	10,100	Inspiration Copper	51¼	51¼	48⅝	50	—1⅜
3½	3¾	200	Interboro Con	3½	3½	3½	3½	...
11½	11⅞	100	Interboro Con. pf	11½	11½	11½	11½	+ ⅜
21½	22	100	Int. Agricultural	21¼	21¼	21¼	21¼	+ ¼
131	132	800	Int. Harv. new x d	128¾	130½	128½	130½	+1¼
100	105¾	100	Int. Harv. pf. new	105½	105½	105½	105½	— ½
31¼	32	900	Int. Mer. Marine	31½	31½	31½	31½	+ ¼
80½	80½	2,300	Int. Mer. Mar. pf	80½	80¾	80½	80¾	+ ⅜
59	61	300	Int. Motor Truck	60	60	59½	59½	—1½
65¾	68	100	Int. M. T. 2d pf	66½	66½	66½	66½	—1½
17¼	17⅜	1,200	Int. Nickel	17⅜	17⅜	17⅜	17¼	...
80½	90	100	Int. Nickel pf	82	82	82	82	...
75	75½	600	Int. Paper	75¼	75¼	74¼	75	— ¼
44	46½	200	Iron Products	44	44½	44	44½	— ⅝
6⅛	6¾	2,300	Island Oil & Trans	6⅝	6⅝	6¼	6¼	+ ⅛
9	10	100	Jewel Tea	9	9	9	9	—1
16	16¾	300	Kansas City South	16	16½	16	16½	+ ½
105	106	200	Kelly Springf. Tire	105½	105½	105½	105½	+2½
84	86	100	Kelsey Wheel pf	85	85	85	85	—5
26½	26	2,000	Kennecott Copper	26⅛	26¼	25¾	25¾	— ⅝
3	5	100	Keokuk & Des M.	3	3	3	3	—1
27¼	27⅝	900	Keystone Tire & R.	27¾	28	27⅝	27⅝	— ⅛
70	71	200	Lackawanna Steel	71	71	71	71	—1
41½	42	100	Lehigh Valley	41¼	41¼	41¼	41¼	+ ⅝
20½	20¾	600	Loews Incorporated	20½	20½	20⅜	20½	...
15⅞	16¾	100	Loft Incorporated	16	16	16	16	...
97⅞	100	200	Louis. & Nash	98	98	98	98	+ ⅛
122	125	100	Manati Sugar	122	122	122	122	—3
21⅛	22½	500	Maxwell Motors	22	22½	22	22½	...
112	114	100	May Dept. Stores	113	113	113	113	...
179	179½	6,400	Mexican Petroleum	178½	181¼	179	179⅞	+ ⅝
20	20⅜	500	Miami Copper	20¼	20¼	20	20	— ⅛
27	27½	3,300	Middle States Oil	26¾	27½	26¾	27½	+1¼
41	41⅛	1,500	Midvale Steel	41	41⅛	41	41	...
13	13¾	800	M. & St. L., new	13	13½	13	13½	+1
6	6¼	600	Mo., Kan. & Texas	6	6	6	6	...
8¾	9	100	Do pf	9	9	9	9	...
24⅝	24⅞	22,400	Missouri Pacific	24⅝	25	24⅝	24¾	+ ¼
40¾	41⅛	2,300	Do pf	40¾	41¼	40⅜	41	+1
60	65	100	Montana Power	60¼	60¼	60¼	60¼	+ ¼
32¾	33	200	Montgomery Ward	32⅝	32⅝	32¼	32¼	— ¼
34	34½	200	National Acme	34	34	34	34	— ½
75	75½	2,900	Nat. Aniline & Ch	76	76	75	75½	...
94¾	95½	2,400	Do pf	96⅝	96¾	95	95¾	+ ¼
61¼	62½	300	Nat. Cloak & Suit	61	61½	61	61½	+ ½
8½	9	300	Nat. Conduit & C.	8½	8½	8⅝	8⅝	— ⅛
69½	70	100	Nat. Enamel & Stp	69¾	69¾	69¾	69¾	...
5½	6	500	Nat. R. of M. 2d pf	5⅞	5⅞	5⅞	5⅞	+ ⅜
12⅝	13	300	Nev. Con. Copper	12½	12¾	12½	12¾	+ ½
98	99	200	N. Y. Air Brake	98½	98⅝	98½	98⅝	+2⅝
68	68½	1,300	New York Central	68	68¾	68	68¾	+1¼
27½	28⅝	600	N. Y., C. & St. L.	27	28	27	28	+1⅛
29	29½	3,000	N. Y., N. H. & H.	28½	29⅛	28¼	29	+ ⅞
17	17⅝	100	N. Y., Ont. & West	17	17	17	17	+ ⅜
57⅞	58½	1,400	North American	56	59	56	58⅛	+2½
70½	71	3,100	Northern Pacific	70⅝	71¼	70⅛	71⅛	+1¼
51	55	300	Nova Scotia S. & C	56½	56½	55⅝	55⅝	— ⅛
15¼	16	50	Kennelly Co.	16	16	16	16	...
25½	28	100	Ohio Body & Blow	26½	26½	26½	26½	— ½
39⅞	40	1,100	Ohio Cities Gas	39¾	40	39½	40	+ ⅛
6¼	7	100	Ontario Mining	6½	6½	6½	6½	— ⅛
4⅜	4¾	600	Okla. Prod. & Ref	4½	4½	4½	4½	— ⅛
22½	23	100	Otis Steel	22½	22½	22½	22½	...
50	50¼	100	Pacific Developm't	50	50	50	50	...
44⅝	45	200	Pacific Gas & Elec	44½	44½	44½	44½	...
102¼	102¾	5,400	Pan Am. Pet. & Tr	102¾	103⅛	102½	102½	...
95½	96⅜	400	Do, Class B	96½	96½	96½	96½	+ ½
38¾	38½	8,500	Pennsylvania R. R	38½	38⅝	38¼	38¼	...
24	25	100	Penn. Seaboard S.	24½	24½	24½	24½	+ ⅜
24½	24⅞	5,400	Pere Marquette	23½	25¼	23½	25	+1¼
50	57	[illegible]	Phillips Jones	57	57	57	57	...
43⅝	43⅞	8,400	Phillips Petroleum	42½	44	42½	43⅞	+1¼
36½	36⅞	400	Philadelphia Co.	36	37⅛	35⅞	36⅞	+ ⅝
50⅞	51¼	1,100	Pierce-Arrow	51½	51½	50⅞	50⅞	+ ⅛
16	16½	800	Pierce Oil	16	16½	15⅞	15⅞	— ⅛
83¾	85¾	300	Pierce Oil 8% pf	84¾	84¾	84	84	— ¾
75¼	75½	100	P., C., C. & S.L.c.of d.	75¼	75¼	75¼	75¼	— ⅛
59¾	60	300	Pittsburgh Coal	60	60	60	60	...
85½	86½	100	Pittsburgh Coal pf	83	86	83	86	+ ¼
28	28¾	200	Pitts. & West Va	27¾	28¼	27¾	28¼	+ ¼
96	99¼	100	Pressed Steel Car	97½	97½	97½	97½	—1
111¼	112	200	Pullman Co.	111¾	111¾	111½	111¼	— ½
101⅛	102	1,200	Punta Alegre Sugar	102½	102½	101¼	101⅞	+ ⅞
16¼	16½	200	Ray Consol. Copper	16⅜	16⅜	16¼	16¼	— ⅛
84⅞	85	4,900	Reading	84⅞	85¼	84	85	+ ¾
60¼	63	100	Remington Typewr	60¼	60¼	60¼	60¼	+ ⅞
82⅝	83	200	Replogle Steel	82	82¼	82	82¼	+ ¼
92½	93	1,300	Rep. Iron & Steel	92¾	93¼	92½	93	+ ½
48½	50	200	Rep. Motor Truck	48½	48½	48½	48½	+1
113	113½	2,700	Royal D.-N.Y. shrs	111½	113¼	111½	113¼	+1¼
47¼	50	100	Savage Arms	47½	47½	47½	47½	—1⅜
15½	15⅞	100	St. Joseph Lead	15⅝	15⅝	15⅝	15⅝	+1⅛
24¼	24¾	1,400	St. Louis-San Fran	23⅞	24¼	23⅞	24¼	+ ½
11½	12½	200	St. Louis Southwest	12	12	12	12	+ ¾
21⅝	22	1,700	St. Louis South. pf	22	22½	22	22	...
21⅞	22	500	San Cecilia Sugar	22	22	22	22	...
9½	10	300	Saxon Motor	9⅞	9⅞	9½	9½	...
7	7¼	200	Seaboard Air Line	7	7	7	7	...
203¾	205	400	Sears, Roebuck Co	205	205½	205	205½	+1½
8½	9	600	Shattuck-Arizona	8¾	8¾	8¾	8½	...
72½	74	1,000	Shell Trans. & Trad	72½	73¼	72½	73	— ½
31¼	31½	1,700	Sinclair Consul. Oil	31⅛	31⅝	31⅛	31¼	...
70	71	300	Sloss-Shef. Steel & I	71	71	70	70	...
92½	92⅝	3,300	Southern Pacific	92	92½	91⅞	92½	+ ⅛
23	23¼	6,600	Southern Railway	22⅝	23⅜	22⅝	23¼	+ ½
54½	55	100	South. Railway pf	55¼	55¼	55¼	55¼	+ ¾
650	655	50	Standard Oil, N. J.	650	652	650	651	...
101⅞	102	1,720	Stand. Oil, N.J., pf	101¼	101⅞	101¼	101⅞	+ ⅝
89	92	100	Steel & Tube pf	90	90	90	90	—1½
72½	73¼	100	Stromberg Carburet	70¼	70¼	70¼	70¼	—1½
71¼	71½	5,300	Studebaker Co.	71	71⅝	70⅝	71⅝	+ ⅝
49½	50	200	Superior Steel	48½	48½	48½	48½	—1⅛
9⅞	10	600	Tenn. Cop. & Chem	10	10⅛	9⅞	9⅞	+ ⅛
45	45½	4,600	Texas Co.	45⅛	45⅜	45	45	— ⅛
40½	40⅝	1,100	Texas & Pacific	38⅝	40⅝	38⅝	40⅝	+1⅛
47	47⅝	500	Texas Pac. Coal & O	47	47½	46½	47⅛	+ ⅜
280	..	100	Texas Pac. Land Tr	318	318	318	318	+ ½
200	215	100	Tide Water Oil	200	200	200	200	+ ½
68⅛	68⅝	1,200	Tobacco Products	67¼	68¼	67¼	68⅛	+1¼
15⅛	15¼	2,000	Transcontinent. Oil	15⅛	15¼	15	15⅛	+ ⅛
87	88	500	Union Bag & Paper	87½	87½	87	87⅛	— ⅛
31⅛	31⅜	2,000	Union Oil	31¼	32	31¼	31⅜	+ ⅛
113	113½	800	Union Pacific	112⅞	113⅜	112⅞	113	— ¼
62⅞	63¼	200	Union Pacific pf	62½	62⅞	62¼	62⅞	+ ¼
43	44	100	United Alloy Steel	43	43	43	43	+ ½
110	120	200	United Drug	114	114	113	113	—2
78⅝	78⅞	600	Un. Retail Stores	78⅝	78⅝	78⅝	78⅝	+ ¼
43	47	100	U.S.C.I.P. & F. pf	44	44	44	44	+1⅛
66¼	66¾	500	U. S. Food Prod	66¼	66⅜	66¼	66⅜	+ ⅛
92½	92⅝	3,700	U. S. Indus. Alco	92¼	93⅝	92½	92½	— ½
94⅞	95¼	2,400	U. S. Rubber	95	95¼	94¼	95¼	+ ⅝
107⅛	108¼	100	U. S. Rub. 1st pf	108	108	108	108	...
56	58	300	U. S. Sm., R. & M.	57¼	57½	57¼	57¼	+1½
92⅝	92¾	5,300	U. S. Steel	92⅜	92⅞	92⅜	92⅞	+ ½
104⅞	105½	200	U. S. Steel pf	105	105	104⅞	104⅞	— ⅛
65	66	100	Utah Copper	66¼	66¼	65	66	— ⅝
82⅞	83⅛	5,100	Vanadium Corp.	83½	83¾	82⅝	83	— ⅛
73	74	200	Va.-Car. Chemical	73⅛	73⅛	73⅛	73⅛	— ⅞
114	117	100	Va. Iron, Coal & C.	114	114	114	114	...
18¼	18¾	100	V. Vivaudou	18¾	18¾	18¾	18¾	— ⅛
7¼	7½	100	Wabash	7¼	7¼	7¼	7¼	+ ⅛
22⅛	23	700	Wabash pf. A	22⅛	22⅜	22⅛	22⅜	+ ⅝
9⅛	9⅜	1,000	Western Maryland	9	9⅛	9	9⅛	+ ¾
26½	27½	200	Western Pacific	27	27⅛	27	27	+1
62	63	200	Western Pacific pf	62	62	62	62	—1
49⅛	50	400	Westingh. E. & M.	49⅛	49⅛	49⅛	49⅛	— ⅛
9⅛	9⅜	400	Wheeling & L. E.	9⅛	9⅛	9⅛	9⅛	+ ⅛
50⅝	50½	200	White Motors	51	51	50¼	50¼	+ ¼
..	60	400	Wilson & Co.	60	60	60	60	...
18⅛	18¾	3,200	Willys-Overland	18¼	18¾	18½	18¾	— ¼
105¼	105⅞	200	Woolw. (F. W.) Co.	105⅞	106	105⅞	106	+ ⅛
104½	106¼	100	Woolworth pf.	106¼	106¼	106¼	106¼	— ¼
66	67	200	Worthington Pump	66½	66½	66½	66½	+1⅜
			RIGHTS.					
..	..	3,600	Am. Woolen	¼	¼	¼	¼	...
..	..	4,500	General Motors	⅝	¾	⅝	¾	+ ⅛

Total sales, 8,100.

SAYS RAILROADS ASK $386,000,000 EXCESS

Shippers' Counsel Contends Rate Demanded Exceeds 6 Per Cent. Return.

CHARGES OVERVALUATION

Interstate Commerce Commission Told Transportation Burden Would Be Increased Two Billion.

WASHINGTON, June 25.—The billion-dollar freight increase asked for by the railroads is approximately $386,000,000 more than will be necessary to give the 6 per cent. standard return guaranteed by the Transportation act, Clifford Thorne, representing shippers, estimated today at the general rate hearing before the Interstate Commerce Commission.

In support of his contention, Mr. Thorne said the "book value" of $20,600,000,000 used by the roads in computing the return was excessive by several billion dollars. "We are asked to consider," he said, "the value of American railroads to be $3,000,000,000 greater than the total par value of all their stocks and bonds outstanding in the hands of the public."

In computing book value, he asserted, the railroad managers had not make any allowance for depreciation, and that such a method of appraisal had been specifically repudiated by the United States Supreme Court. He also said that it was proposed by the roads to capitalize the 146,000,000 acres of land granted to the railroads by the Government and the State of Texas, and to make the "public forever pay an annual tax to the railroads on its present value, a value which has cost them nothing."

The commission also was told that the roads in computing their needs had made full allowance for all increased expenses but had made no allowance for increased business. Mr. Thorne estimated that an increase in freight revenues of 18 per cent. instead of the 27.85 per cent. asked by the carriers would give the roads sufficient income to meet the 6 per cent. standard return.

He added that if all the present demands of the railroads for increased rates and their employes for increased wages were granted the increased transportation burden on the American people would be more than $2,000,000,000, or twice as much as the total annual tax burden caused by the greatest war debt in the nation's history.

The employes were asking for wage increases of $1,000,000,000 and if these were granted the roads again would have to ask for increased rates as wage advances were not covered in the present application of the carriers.

"The issue in this case," he declared, "is not whether an advance in rates should be granted, but how much of an increase is justified. All of those for whom I speak want to see the railroads self sustaining. The public interest demands an adequate transportation service. Service is of the first importance, but the charge for that service is also of importance and the economic effect on our commercial life of such stupendous increases in the transportation tax as are here contemplated must be seriously considered."

Royal Dutch Petroleum Profits.

According to reports from London, the net profits of the Royal Dutch Petroleum Company for last year amounted to $40,000,000, as compared with $29,020,505 in 1918. Joseph Walker & Sons in advices received by them, stated that Shell Transport and Trading, which is identified with Royal Dutch, reports net profits of £4,713,370 for 1919, against £2,771,903 in the preceding year.

FINANCIAL NOTES.

Estabrook & Co., Merrill, Oldham & Co., and R. L. Day & Co., are offering $1,000,000 Portland, Oregon, Harbor development 5 per cent. bonds, due serially from 1923 to 1950, inclusive, at prices to yield from 5.15 to 5.55 per cent., according to maturity.

The Waring Hat Manufacturing Corporation has sold an issue of $1,000,000 cumulative 8 per cent preferred stock, convertible at any time into common stock at the ratio of one share of preferred for two shares of common. Merrill, Lynch & Co., will make a public offering of the preferred stock.

Wm. A. Read & Co. announce that the $5,000,000 Cleveland Electric Illuminating Co. 15 year 7 per cent. first mortgage bonds have all been sold.

Arthur W. McKay has been appointed Assistant Cashier of the Mechanics and Metals National Bank.

Edwin B. Lilly has been elected Secretary and Treasurer of the Ridgewood Trust Co.

SHORT TERM NOTES.

Security	Rate.	Due.	Bid.	Ask.	Yld.
Am. Chicle	6	Oct.21,'22	96	98¼	7.50
Am. Cot. Oil	6	Sept.2,'24	89½	91	8.70
Am. T. & T.	6	Oct., 1922	93¾	93⅞	8.75
Am. T. & T.	6	Feb., 1924	91¼	92	8.65
Am. Thread	6	Dec.19,'28	92½	95	6.60
Am. Tobacco	7	Nov., 1920	99⅞	100¼	6.25
Am. Tobacco	7	Nov., 1921	99¼	99⅝	7.20
Am. Tobacco	7	Nov., 1922	99¼	100	7.00
Am. Tobacco	7	Nov., 1923	99½	99¾	7.15
Anacon. Co.	6	Jan., 1920	86½	87¼	8.05
A.-Am.O.,Ltd.	7½	April,1925	99⅝	99⅞	7.55
Armour & Co.	6	1920-1924	97	99	6.00
Beth. S. Corp.	7	July 15,'22	97½	98¼	7.95
Beth. S. Corp.	7	July 15,'23	96⅝	96¾	8.30
Can. Pac. R.	6	Mar. 2,'24	92⅝	93¼	7.95
Cen. Arg. Ry.	6	Feb., 1927	82	83	9.15
Chi. Pn. Tool	6	Oct., 1921	97	100	6.00
Chi. Pn. Tool	6	Oct., 1922	96	98	7.00
Cub.-Am. Sug.	6	Jan., 1921	99½	100	6.00
Cudahy Pack.	7	July 15,'23	97	98½	7.55
Del. & Hud.	5	Aug. 2,'20	99⅝	100	5.00
Fed. Sug. R.	6	Nov., 1924	91	93	7.60
General Elec.	6	July, 1920	99⅞	100¼	5.35
G'r'h, B.F.cv.	7	Apr., 1925	94⅞	95½	8.15
Gt. Nor. Ry.	5	Sep., 1920	99	99¼	6.90
Gulf Oil Corp.	6	July, 1921	96½	98	7.90
Hocking Val.	6	Mar., 1924	88	91	8.40
Int. R. T.	6	Sept., 1921	70½	71½	..
Kan. C. Ter.	6	Nov., 1923	92	93	8.35
Laclede Gas.	7	Jan., 1920	91½	93	8.05
Lig. & Myers.	6	Dec., 1921	96½	96¾	8.05
N. Y. C. pf.	6	Sept., 1920	99¼	99½	7.15
Penn. Co.	4½	June 15,'21	97	97¼	7.10
Phila. Co.	6	Feb., 1922	91	92½	10.25
Proc. & Gam.	7	Mar., 1921	99¼	100	7.00
Proc. & Gam.	7	Mar., 1922	99¼	100	7.00
Pub. S. Corp.	5	Mar., 1922	82½	84½	15.60
R. J. Reyn.T.	6	Aug., 1922	95	95⅝	7.85
Southern Ry.	6	Mar., 1922	91¼	91½	10.70
Swift & Co.	6	Aug.15,'21	97⅝	98	7.55
Texas Co.	7	Mar., 1923	97½	97⅞	8.15
Utah S.Corp.	6	Sep. 15,'22	84½	86	13.75
Wn. Elec. cv.	7	Apr., 1925	98½	98¾	7.30

FOREIGN SECURITIES.

	Rate.	Due.	Bid.	Ask.
Arg'tine (unlisted)	5	Sep., 1934	69	70
Belgium (Rest'n)	5	1934	81½	81½
†Belg'm Lin. of '20	5	....	84	88½
Belgium, 1-year	6	Jan., 1921	98	99
†British funding	4	1960-1920	278	286
*British Victory	4	1920	305	315
Brit. Nat. W. L.	5	1922	388	396
Brit. Nat. W. L.	5	1927	380	390
Canada	5½	Dec., 1922	85⅝	87⅝
Canada	5½	Nov., 1923	84⅝	86⅝
Canada	5	Dec., 1925	81⅞	84⅞
French Victory	5	1932	70	73
†French Loan, '17	4	1943	56½	59½
†French Loan, '18	4	1943	59	62
French Loan, '20	5	1920	83	86½
Italy, Treas., 3-yr.	5	1923	61	64
Italy, Treas., 5-yr.	..	1925	61	64
Russia	5½	Dec., 1921	28	31
Russia, ruble, bds.	5½	Feb., 1926	27	32
Sweden	6	June, 1930	85¼	86
Switzerland	5½	Aug., 1920	84¼	85

*Par £100. †1,000 francs.

EARNINGS.

EQUITABLE COKE CO. for May—

	1920.	1919.	Increase.
Gross	$57,304	$90,220	*$32,916
Net after tax	15,990	30,663	*14,673
5 mos.' gross	333,976	372,651	*38,675
Net after tax	82,773	85,094	*2,321

SUBSIDIARY UTAH SECURITIES COMPANIES for May—

Gross	663,229	546,051	87,178
Net earnings	270,088	262,813	7,275
12 mos.' gross	7,827,450	7,035,852	791,598
Net earnings	3,871,500	3,710,216	161,284

S. S. KRESGE CO. for May—

Sales	4,027,282	3,350,198	677,084
5 months	18,127,523	15,182,216	2,945,307

*Decrease.

STEEL AND TUBE COMPANY for May—

	1920.	1920.
Gross operating profits	1,483,249	*5,378,072
Total income	1,520,044	*5,565,904
Gross earnings after Federal taxes	1,356,886	*4,926,351
Net earnings	1,205,878	*4,237,358
Month's proportion of preferred stock dividend	102,083	*510,416
Net earnings available for depreciation and common stock dividends	1,103,795	*3,726,941

*Twelve months ended May 31, 1920.

CITY TO GIVE ICE TO POOR.

Forty Thousand Persons Will Benefit Daily by Plan.

Plans for the distribution of free ice for the poor were announced yesterday by Chamberlain Philip Berolzheimer, Chairman of the Mayor's Ice Committee. The distribution, which will begin on July 1 and end on Sept. 15, will, in the Borough of Manhattan, be under the direct supervision of Deputy Chamberlain Charles Sweeney; in the Borough of Brooklyn under Commissioner of Parks John N. Harman, in the Borough of the Bronx under Commissioner of Corrections James A. Hamilton and in the Borough of Queens under Commissioner of Parks Albert C. Benninger. There will be thirty-five stations in the Borough of Manhattan, thirty-five in the Borough of Brooklyn, twelve in the Bronx and ten in Queens. The locations of the stations are in the poorest sections of the city.

"The contract for the ice," says a statement by the committee, "has been signed with the Knickerbocker Ice Company at a very reasonable price, through the courtesy of Wesley Oler, its President. They will supply the committee with eighty tons per day, which means that 40,000 persons will benefit daily by this supply of ice, in addition to those who will be furnished with ice in the Bronx by Commissioner Hamilton, who is going to give twelve tons daily from his plant on Hart's Island entirely free to the committee.

"The distribution of the tickets, for which a new scheme has been devised in the shape of a commutation ticket, which will be good for the season and which will be punched each day by the man in charge of the station, is in charge of the Vice Chairman, Mrs. Henry Zuckerman, Room 701, Hall of Records, and Major Jennie R. Ward of the Salvation Army. Any institutions desiring tickets should apply there now. Telephone number is Worth 8900, Extension 7."

I. R. T. LOAN EXTENDED.

Judge Mayer Authorizes Payment Dec. 31 on $1,000,000 Notes.

The six months' notes given by the Interborough Rapid Transit Company to the Interborough Consolidated Corporation last Winter for a loan of approximately $1,000,000, were extended yesterday by authority of Federal Judge Mayer until Dec. 31 next. The Consolidated Corporation is the holding company of the Interborough Company, and is in the hands of James R. Sheffield as receiver.

When the Interborough Company found that it could not meet its obligations maturing at the close of the year it borrowed the money from its holding company to keep it out of a receiver's hands.

Consolidated Cigar Dividend.

At a meeting of the Board of Directors of the Consolidated Cigar Corporation yesterday, the Treasurer reported net earnings for the first five months of the current fiscal year of $1,134,101, which is at the rate of approximately $23 per share on the 90,000 shares of outstanding common stock, after allowing for the estimated amount of Federal taxes. In consideration of this showing the Directors declared a quarterly dividend of $1.75 a share on the common stock, payable July 15, thus placing the common stock on a $7 per annum basis.

Weather in Grain and Cotton States.

Special to The New York Times.

WASHINGTON, June 25.—Forecast:

Ill.—Probably fair e. and s., unsettled in n. w., Sat. and Sun.; not much change in temp.

Mo.—Fair in s. Sat. and Sun.; unsettled in n., with probably showers in n. w.; not much change in temp.

Wis.—Fair in s. e., probably showers n. and w., Sat. and Sun.; not much change in temp.

Minn., Iowa, N. and S. D., Neb., Wyo. and Kan.—Unsettled Sat. and Sun., probably showers; not much change in temp.

Mon.—Partly cloudy Sat. and Sun., not much change in temp.

N. C. and S. C.—Fair weather and mild temp. Sat. and Sun.

Ga.—Generally fair Sat. and Sun.

Fla. and N. W. Fla.—Local showers Sat. and Sun.

Ala. and Miss.—Generally fair Sat. and Sun., except local showers near coast.

Tenn. and Ky.—Generally fair Sat. and Sun.; not much change in temp.

Ind.—Partly cloudy Sat. and Sun., probably local showers Sun., mild temp.

Ohio—Fair Sat. and probably Sun.; mild temp.

Lower Mich.—Cloudy Sat.; Sun., local showers.

Upper Mich.—Cloudy with probably local showers Sat. and Sun.

OIL FRAUD SUSPECT FACES NEW CHARGE

Van Riper, Freed on Bail Here, Arrested on Request of Philadelphia Authorities.

INDICTED THERE WITH SON

Accused of Cheating Patrons of Bucket Shop—Nine Others in Case Here Give Bail.

Lewis C. Van Riper, one of fifty persons indicted by the Federal Grand Jury on charges of using the mails to defraud investors in worthless oil stocks, yesterday provided $20,000 bail fixed by Federal Judge Grubb on Thursday, but before he was released Detectives Snydecker and McKettrick arrested him as a fugitive from justice on request from Philadelphia authorities. Van Riper and his son, Charles E., 26 years old, were indicted in the Pennsylvania city on charges of grand larceny in operating and maintaining a bucket shop and "conspiracy to cheat and defraud, larceny by bailee, and fraudulent sale of collateral."

Joseph A. Shay and Otto A. Glassberg, associated with Martin W. Littleton as counsel for Van Riper, tried to get some Justice of the Supreme Court or a Judge of the Special Sessions to fix bail guaranteeing Van Riper's surrender to the Philadelphia authorities, but were unable to do so. Van Riper went to Police Headquarters with the detectives and was placed in a cell. Mr. Shay explained that if Van Riper was released on bail he would go at once to Philadelphia, surrender, provide the bail demanded and thereby obtain his freedom.

Van Riper, a tall, stockily built man, about 55 years old, showed no signs of worry. He chatted with friends, but kept away from the newspapermen.

Nine others of the fifty indicted by the Federal Grand Jury appeared in court and were held in bail ranging from $2,000 to $20,000. B. X. Dawson, a stock broker, accused of selling stock of the Crown Oil Company fraudulently, was held in $10,000; Alexander R. Grossman of the brokerage firm of Grossman, Sherman & Co., which dealt in stock of the W. P. Williams Oil Company, and Charles R. Morton and John L. McLean of the brokerage firm of Curtis, Packer & Co., which dealt mainly in the stock of the Ranger Oil Company, and George A. Lamb of the brokerage firm of George A. Lamb & Co., which dealt in the stock of the Great Western Petroleum Corporation Company, were held in $5,000 each. Ashley L. Holbrook of the firm of Curtis, Packer & Co. was held in $3,000, and M. Klein, Charles Friberg and Samuel Newhouse, salesmen for the different firms, were held in $2,000 each.

Information obtained Thursday from the Federal prosecutors that Van Riper once had been private secretary to Thomas W. Lawson was inaccurate. In a telegram from Boston yesterday Mr. Lawson denied Van Riper ever had been employed by him, or that he ever knew him. Mr. Lawson's denial follows:

"I never knew Van Riper, never saw him until in court the other day, on trial of silver cases; have never had any business transactions with him, never saw or knew anything about any of the other indicted men; never had anything to do, directly or indirectly, with any oil corporations, syndicate broker or promoter."

JAIL PITTSBURGH STEEL MEN

Police Head Alleges Sale of Stock Through Fraud.

Special to The New York Times.

PITTSBURGH, June 25.—Lakin C. Taylor and W. C. Watkins, President and Secretary, respectively, of the Pittsburgh Tin Plate and Steel Corporation, were arrested today by city detectives on a warrant charging conspiracy to cheat and defraud and lodged in a cell in default of $25,000 bail each.

The Pittsburgh Tin Plate and Steel Corporation's main office is here, and it has a New York office at 160 Broadway. According to the company's literature offices are maintained in every large city in the country, and one branch is located at Singapore, Straits Settlement. Mr. Pritchard, Director of Public Safety, who has been investigating the concern, alleged today that Taylor and Watkins had sold stock worth $1,000,000 through misrepresentation. The literature of the company, according to Mr. Pritchard, states that the corporation owns and operates plants in Marietta, Ohio, equipped with modern machinery and capable of producing 20,000 tons of steel annually.

He asserted that investigation showed that the company could not produce 20,000 tons of steel a year, and that its plants were not equipped with modern steel-making machinery. The corporation is capitalized at $12,000,000. Stock was sold at prices ranging from $10 to $14 per share.

At 12:30 this morning Van Riper was released on order of Judge McIntyre of General Sessions. It is understood some of Van Riper's friends furnished bail. Lieutenant Fogarty of the Detective Bureau said that he did not know the amount of bail given.

WANTS "BLUE SKY" PLANK.

Brogan to Ask Democrats for Law to Protect Investors.

Former Assistant District Attorney Edkard S. Brogan started for San Francisco yesterday for the purpose of asking the Platform Committee of the Democratic convention to incorporate a plank favoring a national blue sky law for the regulation and sales of stocks and other securities. Mr. Brogan has been active in the prosecution of persons charged with tempting the public to part with their money for worthless stocks.

PITTSBURGH OIL MAN HELD.

Two New York Firms Accuse Him of Conspiracy to Defraud.

Special to The New York Times.

PITTSBURGH, June 25.—Charged by the City Service Company and Henry L. Doherty & Co., two New York firms, in the first of which he is said to be a Director, with conspiracy to defraud, Jesse C. McDowell of this city is held for the September Grand Jury. Acting for the two companies, the defendant, it is alleged, purchased properties at prices lower than those quoted the firms he represented and kept the difference.

Two specific charges are said to involve $87,500 and $50,000, the amounts figuring in the purchase of oil and gas properties in Ohio and Kentucky. Proceedings were begun against McDowell by the companies on June 5.

McDowell is well known in local oil and gas circles. He has offices here as an oil and gas engineer and is Vice President and Director of the Crew Levick Company of Philadelphia and a Director in the Empire Pipe Line Company. At his home he was said to be in New York.

New Gas Field Opened in Texas.

The Texas Pacific Coal & Oil Company has opened up a new gas field near Thurber, Texas, from which it expects to supply gas to Dallas and Fort Worth. Three wells have been drilled and it is considered possible that the find eventually may open up an oil pool in the vicinity. Geologists are now studying the structure, and a test well is being put down in the hope of tapping the oil supply.

STREET CLEANERS THREATEN STRIKE

Men Who Worked Overtime to Clear Away Ice and Snow Have Not Been Paid.

APPEAL TO THE CONTROLLER

City Has the Money, but Commissioner McStay Is in Hospital and Hasn't Sent in Payroll.

Because they have not been paid for overtime work in January and February when the emergency arose and men were hard to get, the men of the Street Cleaning Department who operate motors, who drive carts, together with the stablemen, hostlers, loaders and boardmen, will meet tonight to consider whether they will go on strike. The men comprise local 618 of the International Brotherhood of Teamsters, and they will meet to take a strike vote in Central Opera House, Sixty-seventh Street at Third Avenue.

When the streets became clogged with ice and snow and the Mayor had to appoint a special committee headed by Dr. Royal S. Copeland, the Health Commissioner, to restore traffic, the Board of Estimate authorized the payment of overtime to the workers. These men, who worked all day and most of the night clearing off the streets, now assert that they have not been paid. Frequent appeals to Street Cleaning Commissioner McStay, they allege, have been without result. Now they propose to use the strike to force payment.

A committee of the men called upon Controller Craig yesterday and laid their case before him. Mr. Craig said that there was money for the city to pay its bills and this would be done as soon as Commissioner McStay sent in the payroll for the overtime. Commissioner McStay is in a hospital for an operation and, it was said yesterday at his office, no one there had authority to make a statement regarding the present situation.

THREAT TO OUST STRIKERS.

General Electric Manager Gives Men Until June 28 to Return.

Special to The New York Times.

SCHENECTADY, N. Y., June 25.—An ultimatum was issued yesterday by the management of the General Electric Company to the striking molders and coremakers. The officials say the men struck without a grievance against the local plant. The workers went out several weeks ago because, they say, the organized molders in the Erie works of the company are not recognized as a union and the by-laws of their international call for sympathetic action by the employes of every other plant of the company in such a case.

The notice issued by Manager Erban reads:

"Those who do not report for work on Monday morning, June 28, will be considered to have voluntarily left the employ of the company and their names will be removed from the payroll.

BIDS ON STOCK EXCHANGE

BONDS ON STOCK EXCHANGE

FRIDAY, JUNE 25, 1920.

	1920.	1919	1918.
Day's sales	$11,658,950	$9,535,500	$9,311,000
Year to date	1,960,151,800	1,595,555,489	746,257,000

U S Liberty 3½s 1932-47
54.... 91.90
1.... 91.88
22.... 91.94
202.... 91.92
200.... 91.90
20.... 91.94
10.... 91.90
21.... 91.92
1.... 91.86
103.... 91.92
10.... 91.93
2.... 91.92
10.... 91.96
100.... 91.88
42.... 91.86
$800,000 1st conv 4s 1932-1947
3.... 85.70
2d 4s 1927-42
4.... 85.24
5.... 85.06
34.... 85.30
$43,000 1st conv 4¼s 1932-1947
7.... 86.10
2.... 86.04
1.... 86.10
50.... 86.00
1.... 86.14
14.... 86.04
5.... 86.00
$80,000 2d conv 4¼s 1927-1942
320.... 85.50
2.... 85.38
10.... 85.36
80.... 85.40
2.... 85.42
111.... 85.40
6.... 85.42
152.... 85.40
21.... 85.38
41.... 85.36
2.... 85.40
5.... 85.38
85.... 85.36
1.... 85.38
1.... 85.32
1.... 85.28
5.... 85.40
10.... 85.34
41.... 85.32
8.... 85.30
50.... 85.32
84.... 85.30
50.... 85.34
18.... 85.30
1.... 85.38
7.... 85.32
25.... 85.34
80.... 85.30
10.... 85.34
70.... 85.32
85.... 85.34
55.... 85.32
18.8.. 85.36
143.... 85.32
2.... 85.34
51.... 85.30
27.... 85.32
5.... 85.30
10.... 85.24
25.... 85.26
11.5.. 85.28
1.... 85.26
17.... 85.30
10.... 85.28
25.... 85.28
50.... 85.30
$1,765,300 3d 4¼s 1928
100.... 89.18
103.... 89.20
5.... 89.18
58.... 89.14
1.... 89.16
49.... 89.14
20.... 89.12
2.... 89.18
78.... 89.12
1.... 89.16
15.... 89.12
97.... 89.10
1.... 89.04
2.... 89.06
102.... 89.10
60.... 89.08
9.... 89.14
30.... 89.08
10.... 89.10
2.... 89.08
6.... 89.06
20.... 89.12
1.... 89.10
3.... 89.12
1.... 89.08
1.... 89.06
5.... 89.04
10.... 89.06
30.... 89.06
60.... 89.04
6.... 89.10
40.... 89.04
10.... 89.00
10.... 89.06
3.... 89.00
2.5.. 89.12
13.55. 89.00
5.... 89.02
16.... 89.00
11.... 89.04
1.... 89.02
8.45.. 89.08
1.... 89.00
7.... 89.04
3.... 89.06
1.... 89.02
5.... 89.12
5.15. 89.10
11.... 89.02
1.... 89.04
36.... 89.06
10.... 89.04
5.... 89.06
1.... 89.06
20.... 89.04
7.... 89.06
37.... 89.04
1.... 89.00
9.... 89.06
50.... 89.00
$1,218,650 4th 4¼s 1933-1938
6.... 85.74
2.... 85.76
10.... 85.74
8.... 85.76
47.... 85.74
919.... 85.78
208.... 85.80
122.... 85.76
15.... 85.78
15.... 85.74
25.... 85.78
12.... 85.76
14.... 85.74
.5.. 85.80
10.... 85.76
11.... 85.74
24.... 85.76
1.... 85.78
112.... 85.74
2.... 85.72
2.... 85.74
55.... 85.72
2.... 85.74
2.... 85.72
1.... 85.74
25.... 85.72
15.... 85.74
30.... 85.72
13.... 85.72
1.... 85.72
32.... 85.70
1.... 85.76
10.... 85.72
19.... 85.70
406.... 85.70
37.... 85.72
11.... 85.70
2.... 85.74
26.5.. 85.70
9.... 85.74
20.... 85.72
1.... 85.74
10.... 85.72
21.... 85.74
26.... 85.70
29.... 85.72
7.... 85.60
1.... 85.70
42.... 85.74
10.... 85.76
1.... 85.72
2.... 85.74
Vic Lib Loan 3¾s, 1922-23
163.... 95.62
50.... 95.56
50.... 95.54
50.... 95.52
30.... 95.54
293.... 95.52
20.... 95.56
51.... 95.54
171.... 95.56
100.... 95.54
$910,000 4¾s, 1922-23
2.... 95.60
40.... 95.62
28.... 95.60
61.... 95.58
6.... 95.56
32.... 95.58
10.... 95.60
5.... 95.58
61.... 95.56
501.... 95.54
3.... 95.58
3.... 95.56
26.... 95.54
16.... 95.56
19.... 95.58
1.... 95.60
8.... 95.54
1.... 95.52
9.... 95.54
15½.. 95.56
14.... 95.54
34.... 95.52
7 lots
½.. 95.56
15.... 95.54
1.... 95.52
8.... 95.52
8.... 95.52
2.... 95.50
11.... 95.54
1.... 95.52
126.... 95.54
3.... 95.56
1.... 95.58
6.... 95.56
1½.. 95.58
1.... 95.54
10.... 95.56
3.... 95.54
5.... 95.56
11.... 95.58
4.... 95.56
1.... 95.58
53.... 95.58
$1,252,500
Anglo-Fr 5s
3.... 99
26.... 99¼
6.... 99¼
1.... 99
14.... 99¼
20.... 99⅛
Chinese Ry 5s
10.... 43
10.... 42½
3.... 43
7.... 43½
4.... 43
5.... 42⅞
20.... 43
City Bord 6s, temp ctfs
1.... 86
City Copn 5½s
2.... 75⅝
City Lyons 6s, temp ctfs
2.... 85
City Mars 6s, temp ctfs
2.... 85
City Paris 6s
1.... 92¼
14.... 92⅝
17.... 92¾
10.... 92⅝
5.... 92¾
1.... 92½
1.... 92⅝
14.... 92½
1.... 92⅝
Dom of Can 5s, 1921
5.... 97¾
2.... 97¾
5½s, 1921
5.... 97¾
5s, 1926
12.... 87½
3.... 87
5½s, 1929
3.... 90
4.... 90¼
2.... 89⅞
Jap Govt 4½s, ster loan
1.... 73¾
½.. 74¼
1.... 73⅞
2.... 73⅞
1.... 73¾
1.... 74
5.... 73⅝
19.... 73¼
2d series
6.... 72¾
1.... 73¼
4s, ster loan
2.... 55½
10.... 55¼
Kingdom of Belg 7½s, rcts
9.... 98
15.... 98¼
6.... 98
31.... 97⅞
27.... 98
1½.. 97⅝
34.... 98
16.... 97⅞
5.... 97⅝
5.... 97⅞
15.... 97⅝
5.... 98
2.... 97⅞
2.... 97¾
U S Mexico 4s
4.... 27¼
5s
1.... 34
20.... 35
10.... 34⅞
15.... 34¼
Un King of Gt Brit & Ire 5½s 1921
17.... 96⅞
3.... 97
9.... 96⅞
3.... 97
8.... 96⅜
125.... 96⅞
40.... 96⅞
125.... 97
5½s 1922 receipts
6.... 93⅛
3.... 93
8.... 92½
1.... 93
1.... 93⅛
5½s 1929 receipts
7.... 88⅞
17.... 88½
7....c 89
1.... 88⅝
11.... 88¼
5½s 1937
1.... 84¼
2.... 84⅞
5.... 84⅝
10.... 84⅝
3.... 84⅞
8.... 84⅝
20.... 84⅝
N Y City 4½s May 1957
1.... 92⅝
3.... 92⅝
1965
5.... 93
7.... 92⅞
Ala Gt So 5s
4.... 76¾
Am Sm & Ref temp 1st 5s
4.... 77⅝
Am Tel & Tel col 4s
2.... 73⅝
1.... 74
col tr 5s
2.... 74¼
conv 6s
14.... 93¼
4.... 93¼
Armour & Co 4½s
1.... 75⅝
2.... 75½
Atch T & S Fe
4.... 70¾
7.... 70½
5.... 70⅝
1.... 70¼
registered
3.... 67⅞
adjustm't 4s
7.... 64⅝
10.... 64⅝
stamped
3.... 64⅝
Atl Coast Line 7s J P M r's
10.... 95½
11.... 95⅝
Lo & N col 4s
2.... 61⅝
Balt & Ohio prior ln 3½s
1.... 73⅝
gold 4s
2.... 59½
3.... 59¼
2.... 59
conv 4½s
11.... 59
ref 5s
7.... 59½
6s
8.... 83
3.... 83⅝
4.... 85
P L E & W V 4s
10.... 52¾
Sowest div 3½s
1.... 68½
Beth Steel 1st & ref 5s
1.... 78¾
Bklyn R Trans 7s 1921 ctfs of depos stamped
1.... 35
Bkl Un El 1st 5s
3.... 60¼
3.... 60⅜
stamped
5.... 60
Canada South con 5s ser A
4.... 78
Cen of Ga Ry con 5s
1.... 77
Cent Leath 5s
18.... 91
17.... 90⅝
C of N J gen 5s
1.... 91½
Cen Pac gtd 4s
1.... 68⅝
5.... 68½
3.... 69
Ches & Ohio gen 4½s
3.... 71
conv 5s
1.... 73¾
1.... 73½
1.... 73⅜
9.... 73¼
2.... 73
conv 4½s
2.... 71⅜
Chic & Alt 3½s
2.... 33
Chic Bur & Qy Joint 4s
31.... 93
28.... 93¼
Chic Gt W 4s
5.... 51
Chic M & St P gen 4s ser A
1.... 61
4s 1934
1.... 55
1.... 56½
3.... 55
gen 4½s
3.... 69¼
1.... 69⅜
conv 4½s
2.... 62¾
5.... 62½
33.... 62¼
5.... 62½
9.... 62
3.... 62⅜
1.... 62½
1.... 63
6.... 62½
10.... 62¼
2.... 63
conv 5s ser B
4.... 62¾
1.... 63⅜
ref 4½s
1.... 54⅜
3.... 53⅝
Chic & Northw gen 5s
1.... 85⅛
deb 5s 1933
3.... 85¼
Chic Rys 5s
5.... 68⅞
1.... 64
C R I & P Ry ref 4s
2.s30f 63½
14.... 64¼
1.s30f 63⅝
27.... 64
2.... 64½
2.... 64¼
1.... 64⅜
C St P M & O 6s
1.... 100
Chi Un Station 4½s ser A
1.... 74
Chile Cop 7s
10.... 97¼
2.... 97
4.... 96½
col tr 6s
2.... 73½
2.... 73¼
Clev C C & S L gen 4s
1.... 62¼
C G & E 1st 5s
6.... 83¼
Con G cnv 7s
2.... 98⅝
Corn Prod Ref s f 5s 1934
1.... 91
Cuba Cane Sug conv 7s
1.... 97½
Del & Hudson lien eqpt 4½s
25.... 96
temp 7s
9.... 100
6.... 99⅞
5....C 100½
3.... 100¼
Den & Rio Gde 1st & ref 5s
2.... 45
1.... 44⅝
Erie 1st con 4s
10.... 47
3.... 47½
11.... 47
gen 4s
5.... 39¼
3.... 39
conv 4s ser A
20.... 34¼
ser B
1.... 35
1.... 34½
ser D
3.... 35
Gen El deb 6s
2.... 97¼
1.... 97⅜
deb 5s
1.... 85⅝
Hudson & Man 1st & ref 5s ser A
35.... 56
3.... 56¼
Ill Cen 4s 1953
2.s30f 60⅝
4.... 61½
3.... 61¼
temp 5½s
1.... 85
ref 4s
6.... 68
1.... 67⅞
Ill C & Chic St L & N O jt 5s ser A
3.... 73⅞
Inter Met 4½s
1.... 15
9.... 14⅞
ctfs of depos
7.... 14¼
Int Rap Tran 1st & ref 5s
25.... 51⅛
30.... 51
1.... 50⅝
Int M Marine s f 6s
4.... 85¼
K C Ft S & M 4s
4.... 59⅜
Kan City S 5s
2.... 66½
3s
3.... 51
1.... 52
Kas C Ter 4s
2.... 64
Lack Steel 5s 1930
5.... 85
Lac Gas L of S L ref&ex5s
2.... 72½
Lehigh Val con 4½s
1.... 70
1.... 69
Long I ref 4s
1.... 60¼
L & N Atl K & Cin 4s
2.... 64
Louis & N 7s J P M rects
3.... 99⅝
2.... 99¼
8.... 99⅜
13.... 99½
Mid Steel col tr 5s
1.... 77½
M & St L 1st & ref 4s
1.... 37
M K & T 2d 4s
5.... 28
s f 4½s
10.... 24½
Mont Pow 5s series A
2.... 77⅝
N O T & Mex income 5s
2.... 49
N Y Central deb 6s
8.... 87¼
7.... 87½
1.... 87¼
23.... 87⅛
4.... 87
6.... 86⅞
31.... 86⅞
gen 3½s
9.... 62½
3.... 62⅝
con 4s ser A
1.... 65
deb 4s 1934
3.... 70⅝
2.... 70⅝
N Y C & St L deb 4s
1.... 64½
N Y Conn R R gtd 4½s
1.... 70
N Y N H & H conv deb 6s
2.... [illegible]
N Y O & W ref 4s
4.... 55½
N Y Rs ref 4s
4.... 21¼
N Y Tel 4½s
3.... 74½
s f deb 6s
1.... 88⅞
N Y W & Bos 4½s
1.... 38⅝
Norf & Wn 10-25 conv 4s
4.... 71¼
P C & C 4s
3.... 73½
Northn Pac 4s
1.... 70¼
3s
1.... 51⅝
1.... 51
Nor Sts Power 1st & ref 5s
3.... 72⅝
O R & M con 4s
4.... 70½
Ore S L 1st 6s
1.... 97
gtd ref 4s
20.... 76½
Ore-W R R & Nv 1st&ref4s
3.... 64
Pac G & E 5s
3.... 73¼
Pac T & T 5s
10.... 80½
Penn R R gen 4½s
16.... 75⅝
20.... 75⅞
10.... 75½
3.... 75⅜
5.... 75¼
1.... 75½
gen 5s
1.... 83½
21.... 83
7s
7.... 101½
30.... 101½
17.... 101⅜
3.... 101⅜
1.... 101¼
9.... 101½
Pub Serv Corp s f 5s
1.... 60⅝
Rdg gen 4s
2.... 75⅝
6.... 75⅞
R I A & L 4½s
1.... 62⅝
1.... 62½
St L Ir M & S gen 5s
4.... 81¼
uni & ref 4s
3.... 76½
StL & S F pr l 4s, Ser A
1.... 53⅛
1.... 53¼
5.... 53¼
38.... 53
3.... 53⅛
adj 6s
5.... 60¼
13.... 60
5.... 60¼
income 6s
8.... 47¼
7.... 47
5.... 47⅛
21.... 47
6.... 47¼
8.... 47⅛
2.... 47
StLSW 1st 4s
1.... 60½
1st term 5s
1.... 52
1.... 51
7.... 50½
SeaA L adj 5s
5.... 33½
1.... 32⅞
SoBT&T 1st 5s
1.... 79⅝
So Pac col 4s
1.... 64
conv 4s
2.... 74⅜
10.... 74⅜
conv 5s
2.... 95¼
10.... 95
1st ref 4s
10.... 70¼
So Ry 1st 5s
1.... 79⅜
2.... 79⅜
gen 4s
6.... 55⅜
2.... 55⅝
7.... 55
2.... 55⅜
1.... 55¼
Tex & P 1st 5s
3.... 76⅞
T, St L & W 4s
3.... 46
Un Pac 1st 4s
4.... 77⅝
conv 4s
1.... 79¼
2.... 79¼
6s
2.... 95⅜
URRofSF 4s, UnTr c of d
4.... 23⅜
1.... 23¼
USR&Imp 5s
1.... 82
U S Rubber 1st & ref 5s
4.... 78¼
1.... 77¾
USSteel s f 5s
6.... 89⅜
4s30f. 89¼
1.... 89⅞
3.... 89⅜
6.... 89⅞
2.... 89⅝
9.... 89½
3.... 89⅜
UtahPr&L 5s
1.... 74¼
Va I, C & C 5s
1.... 80⅝
Vgn Ry 1st 5s
1.... 73⅜
1.... 73¼
2s30f. 72⅜
1.... 73
Wabash 1st 5s
2.... 82
West Elec 5s
1.... 94¼
West Md 4s
2.... 48¼
1.... 48⅜
Westn Pac 5s
6.... 79½
1.... 79
Wil&Co 1st 6s
2.... 86⅜
conv s f 6s
1.... 85⅛

BID AND ASKED QUOTATIONS

FOREIGN ISSUES.

Closing quotations for Government and municipal bonds:

	Bid.	Asked.
Anglo-French 5s	99½	[illegible]
Argentine 5s	70	71½
Belgium 7½s	97¾	98
Dom. of Canada 5½s, 1921	97¼	97⅜
Dom. of Canada 5s, 1921	97¼	97⅜
Dom. of Canada 5s, 1926	87	87½
Dom. of Canada 5½s, 1929	89⅝	90
Dom. of Canada 5s, 1931	85½	86½
Prov. of Alberta 4½s	84	..
Chinese Government 5s	42½	43
Republic of Cuba ext. 5s, 1944	90⅛	91
Republic of Cuba ext. 5s, 1949	80	82½
Republic of Cuba ext. 4½s, 1949	71	73
Dominican Republic 5s	85½	87¼
City of Bordeaux 6s	84⅞	86
City of Copenhagen 5½s	75	75⅝
City of Lyons 6s	84⅞	86
City of Marseilles 6s	84⅞	86
City of Paris 6s	92¼	92¾
Japanese 4½s	73½	74
Japanese 4½s, second series	72¾	73
Japanese 4s	55	55½
City of Tokio 5s	52	53
Un. K. of Gt. Br. & Ir. 5½s, 1921	96½	97
Un. K. of Gt. Br. & Ir. 5½s, 1922	93	93¼
Un. K. of Gt. Br. & Ir. 5½s, 1929	88	88½
Un. K. of Gt. Br. & Ir. 5½s, 1937	84¼	84¾
United States of Mexico 5s	34⅞	35
United States of Mexico 4s	26	27¼
Italy 6½s	92	93¼

UNITED STATES ISSUES.

Closing quotations for Government bonds:

	Bid.	Asked.		Bid.	Asked.
2s, r, 1930	100¼	101¼	Pan 2s, c, 1938	100¼	101½
2s, c, 1930	100¼	101¼	Pan 3s, r, 1961	77	81
4s, r, 1925	104½	105½	Pan 3s, c, 1961	77	81
4s, c, 1925	104½	105½	P I 4s, '34	78	82
Pan 2s, r, 1936	100¼	101½	P I 4s, '35	78	82
Pan 2s, c, 1936	100¼	101½	P I 4s, '36	78	82
Pan 2s, r, 1938	100¼	101½	Dist of C 3-65s	93	..

Closing quotations for stocks in which there were no transactions:

	Bid.	Asked.
Adams Ex.	27½	32½
Ad Rumely	32	34
Ajax Rub.	61½	65
Alb & Sus.	120	140
A A Cables	100	108
Allis-Ch M pf.	76⅞	80
A S 1st pf.	98½	102⅞
Am Ag Ch.	85⅞	86⅜
Do pf.	86	90
Am Bk N.	42½	44
Do pf.	41	44
Am B Sug.	89½	91
Do pf.	82	91
Am B S & Fdy	89	93
Do pf.	221	230
Am C & F pf.	107	110½
Am Drug S	11¼	11½
Am Exp.	127	134⅞
Am H & L.	15½	16
Am Ice.	42	44
Do pf.	58	60
Am La F Fire Eng.	11	11¼
Am Lin.	82½	83½
Do pf.	90	93
Am M & G.	35	37¼
Am Shipb.	..	125
Am Snuff.	98	105
Do pf.	77	87
Am Stl Fds pf.	85	87
Am S Ref.	122	126
Do pf.	105	108½
Am S Tob pf.	86	90
Am T & C.	47	51
Am Tob.	210	220
Do B.	210	222¾
Am Wh pf.	87	95
Am W pf.	94¼	95
Am Zinc.	13¼	14
Do pf.	47	50
Ann A pf.	25	35
Assets R.	3¼	4
Asso D G.	31½	35
Do 1st pf	55	60
Do 2d pf.	57⅞	75
Atl Ref.	1,150	1,225
Do pf.	104	105
A, B & A.	7	8
Atl C L.	83	85
A, G & W I pf.	62	64
Aus Nich.	25¼	26
Do pf.	81	88
Auto Sales.	..	10
Do pf.	..	22
Bald L pf.	95	97
B'dall, A.	40	41
Bar L pf.	89	95
Barrett Co pf.	103	108
B'ch Cr'k.	25	35
Beth Steel.	86	90
Do 7% pf.	96	110
Booth Fish	8¼	8½
B'klyn Ed.	85⅞	90
B R T.	10⅝	11½
Do ctfs.	7¼	8
B U Gas.	43¼	50
B, R & P.	56	..
Do pf.	75	..
Buff & S.	..	65
Do pf.	..	45
Burns Bros pf.	100	115
Bush Ter.	..	85
Butt'k Co.	12⅝	13
Cal Pet pf.	66	68
Cal & Ar.	58	60
Can So.	40	50
Case 1st pf	..	90
Do 2d pf.	..	70
Case (J I) pf.	93	98
Cent L pf.	90	101
C R R of N J, ex d	180	205
Cerro de P.	41¼	42½
C'tain-teed	46⅞	54⅞
Chi & Alt.	6⅞	9¼
Do pf.	10	15
C & E Ill.	5	7
Do pf.	5	7
Chi Gt W.	7½	7⅞
Chi & N W pf.	98	102½
Chi Pn T.	94	96
Chi, St P, M & Om.	55	60
Do pf.	84	95
C, C, C & St L.	49	52
Do pf.	64¼	66
Cl & Pitts.	57	62
Clu-Peab.	75	76
Do pf.	98	100⅝
Coca-Cola.	34¼	35
Col F & I.	32¾	33
C S 1st pf.	45	48
Do 2d pf.	40	50
Col Gr pf.	83	84
Comp T R, ex div.	48	50
C I C M.	13⅜	15⅝
Cosden.	33	36
Cont Can.	82	83
Cont Ins.	72	75
Corn P R pf.	103	104½
Crex Carp.	52	59
Cruc S pf.	90	94
Cuba C S pf.	78½	79⅝
De B M.	34	34⅞
L & Co pf.	93	96
Det Ed.	97	102
Det U Ry.	..	90
Dia Match.	102	110
Dome M.	9⅝	10
D, S S & A	3	5
Do pf.	4	8
Dur Hos'y.	46⅞	51
Do pf.	92	95
Elec S B.	114	124
Elk H Coal pf.	36	38½
Em Brant.	15	20
Do pf.	78	82
End-J pf.	95¾	96½
Erie & P.	45	55
Fairbanks.	53	75
F M & S.	10½	13½
Do pf.	35	36¾
Fisher Bdy	115	119
Gen Ch pf.	90	93
Gen Cig pf	92	100
Do d pf, ex div.	80¼	85
Gen M pf.	76	79
G'drich pf.	86¾	87
Granby C.	36	37
Greene-C.	30	30¼
G, M & N.	12¼	13⅛
Do pf.	29	29¼
Gulf S S.	61	62
Hartman.	82	85
Hendee M.	31½	33
Homestake	52	55
Int Ag pf.	82½	82¾
Int Mot Tr 1st pf.	77	80
Int Pa pf.	95	106
Do pf, s.	74	74½
Int Salt.	60	..
Iowa Cent.	3	6
Jewel Tea pf.	30	35
Jones B T.	22	23½
K C, Ft S & M pf.	50	..
Kan C So pf.	42	45
Kayser (J)	90	100
Do 1st pf	100	115
K S T pf.	83	84½
Do 8% pf.	94	99
Kelsey Wh.	55	70
K & D M pf.	20	30
Kress (S H)	80½	110
Do pf.	100	..
Lacl Gas.	36	40
L E & W.	9	11
Do pf.	17	19
L R & T.	29	29¼
Ligg & M.	145	165
Do, B.	135	145
Do pf.	..	100
L-W Bisc.	44	48
Do 1st pf	96¼	103
Do 2d pf.	105⅝	125
Lorill'd Co.	134½	137
Do pf.	94	100
M'kay Cos.	63	65
Do pf.	60	60¼
Mallinson.	20½	24
Do pf.	..	70
Man B'ch.	½	2¼
Man Elev.	40½	42
Man Shirt.	24½	26
Man S pf.	90	93
Marlin R.	..	58¼
Martin-P.	19¾	22½
Math Alk.	31	40
Max M cfs.	15	17
Do 1st pf	39⅝	43
Do ctfs.	30	37
Do 2d pf.	15	20
Do ctfs.	10	15
M Dep Sts pf.	95	98¼
Mex P pf.	93½	95
Mich Cent.	75	85
M, St P & S S M.	66	70
Do pf.	80	85
Do l l.	50	54
Mon P pf.	96¼	98
Mor & Es.	58	65
Mullins B.	37	39
Do pf.	95	..
N C & St L.	100	110
Nat Bisc.	107½	110
Do pf.	103	108
Nat C & S pf.	93	100
Nat En pf.	92	97
Nat Lead.	75	77¼
Do pf.	102	103
N Rys of M 1st pf.	8¼	14
N O, T & Mex.	31	32
N Y, C & St L 1st pf.	53	63
Do 2d pf.	45	49
N Y D pf.	45	55
N Y, L & West.	78	85
Norf So.	19	24⅞
Norf & W.	88	90
Do pf.	64	66
Ohio F S.	50	54
Otis Elev.	120½	130
Otis Stl pf	..	101
Owens Bot.	46	52
Pac Coast.	25	40
Do 1st pf	60	90
Do 2d pf.	45	60
Pac Mail.	30	32
P T & T.	44	46
Parish & B	33¼	33¾
Penney pf.	80	93
Peo G, C.	36½	37
Peo & E.	8	11
Pere M pr pf.	57	61
Do pf.	..	47
Pett-Mull.	30	39
Do 1st pf	95	115
Pierce-A pf	92	93½
P Jones pf.	84	87
P, C, C & St L.	73	75
P, Ft W & C pf.	115	120
Pitts S pf.	85	91
P & W Va pf.	72	76
Pond C C.	18	18⅞
Pr Stl Car pf.	96	100
Rand M.	28	29
R R Sec. I C stk cfs.	..	49
Ry Stl Spr.	95¼	96½
Do pf.	96	108
R Reis.	15	17
Do pf.	77	80
Rdg 1st pf.	41⅞	43
Do 2d pf.	43½	44½
R T 1st pf.	..	96
Do 2d pf.	88	99
Rens & S.	95	105
Rep I & S pf.	92	95
St L S F pf.	30	32
Seab A L pf.	12½	13½
Sears-R pf.	100	112⅝
S-S S & I pf.	87	89
So P R S.	280	300
Do pf.	104	108
Stand Mill.	125	155
Do pf.	78	85
Stewart W.	39¼	40¼
Studeb Co pf.	93½	94
Stern B pf	94	100¼
Sup Stl 1st pf.	98	..
Temtor, A.	40	41
Third Av.	11½	12¼
Tob P pf.	88	91¼
T, St L & West.	8	15
Do ctfs.	11	15
Do pf.	15	21
Do pf, c.	17	21
Tran & W.	50	55
T C R T.	27¼	30
Do pf.	..	80
Und Type.	170	175
Do pf.	107	117
Un Cig Sts.	130	175
Do pf.	100	104
U D 1st pf.	40	47
U Dyew'd.	53½	60
Un Fruit.	108	200
U Rys Inv.	9½	10¼
Do pf.	20⅝	22¼
U S Exp.	6⅝	6½
U S Ind A pf.	94	100
U S R & I.	56	58½
U S Sm pf.	42	43
Utah Sec.	8¼	9
Va-Car Ch pf.	105	106
Va R & P.	..	45
Wab pf, B.	14	15
W F Exp.	50	52
W Md 2d pf.	14	19
West U T.	81¼	83
West A B.	104	105
W & L E pf.	15	18
W-Over pf.	81	84
Wis Cent.	25	28
Wor Pump pf, A.	80	90
Do pf, B.	66	68

AMERICAN CABLES to BRAZIL

ALL AMERICA CABLES INC.

(Formerly Central and South American Telegraph Company)

JOHN L. MERRILL, PRES.

"VIA COLON" "VIA ALL AMERICA"

Announces

The opening of its American owned cables to Rio de Janeiro and Santos, Brazil.

N.Y. BRANCH OFFICES
136 Franklin St.
234 Fifth Ave.
500 Fifth Ave.
20 Spruce St.

MAIN CABLE OFFICE
89 Broad Street
New York City
Telephone-
BROAD 7470

RSC INVESTMENT SERVICE

If You Have Money Invested in Canada

You should by all means read the new issue of Canadian *Investment Items* just off press.

It analyzes the Financial Minister's Budget and shows how stable conditions in Canada are.

Write at once and get a copy. Address:

AGENCY OF Royal Securities CORPORATION (CANADA) LIMITED
165 Broadway New York
Tel. Cortlandt 3234-5-6

FOREIGN BONDS

Prussian 3s
German Gov't 4s-5s
Berlin 4s
Cologne 4s
Frankfort 4s
Hamburg 4s-4½s
Munich 4s-5s
Vienna 4s-5s
German Gen'l Electric 4½s
Badische Anilin 4½s
French 4s-5s
Italian 6th War Loan 5s

Foreign Exchange selling at 1/8 to 1/20 normal value. Large profits possible on bonds bought at present prices.

Send for full detailed circular T-500

Farson, Son & Co.
Members New York Stock Exchange
115 Broadway, New York

Continental Gas & Electric Co.
1st 5s, due 1927

Edwin Bancker & Co.
115 Broadway, New York
Telephone Rector 944-5

We Specialize in

Semet Solvay By-Products Coke

Gwynne Bros.
Tel. Broad 5270. 25 Broad St., N. Y.

Executor Trustee

Chartered 1822

The Farmers' Loan and Trust Company
Nos. 16, 18, 20 & 22 William Street
Branch Office, 475 Fifth Avenue
At Forty-first Street
New York

London Paris

Foreign Exchange

Administrator Guardian

Member Federal Reserve System and New York Clearing House

Stone & Webster, Inc.

147 Milk Street BOSTON | 120 Broadway NEW YORK | 38 So. Dearborn St. CHICAGO

EXAMINATIONS AND STUDIES
of Industrial and Public Service Properties

REPORTS
on Valuation and Operating Efficiency

New England Resources

can finance the industry of a nation.

The BOSTON HERALD

New England's Pre-eminent Financial Newspaper

carries more financial advertising than any other New England paper.

Thomas C. Perkins
Constructive Banking
15 State Street, Boston, Mass. 36 Pearl Street, Hartford, Conn.

Specialist for eighteen years in the Financing of established and prosperous Industrials.

Entire stock issues underwritten and distributed

Hart Oil Corporation
Shares $1.00 Each
Paying 12% Dividends
Write for full particulars and prospectus.
Hart Oil Corporation
123 Liberty Street. Tel. Rector 9613

OWNERS OF German Bonds
should promptly
CASH THEIR COUPONS
Folder No. 125 will explain why.
MAX HESSLEIN & CO.
60 Broadway, New York
Phones, Bowling Green 4277-8-9

Financial Advertising in all its Branches

Rudolph Guenther—Russell Law
Incorporated
25 Broad St., New York
Telephone Broad 3732

JULY TRADING MARKS DULL DAY IN COTTON

Option Fluctuates Irregularly in Forenoon, Then Firms Surprisingly Later.

REPORTS ARE PESSIMISTIC

Possibility of Another Squeeze Leads Shorts and Hedge Sellers to Buy, and Advance Results.

With the exception of the July option, which fluctuated irregularly in the forenoon and then firmed surprisingly later, yesterday's cotton market was a dull and heavy affair. There was nothing new to influence the price movement, but the old factors were enough to depress values. There were more reports of highly favorable weather, and on top of this there were pessimistic reports of the general business outlook both here and abroad and more talk of high credits and high money.

There is the possibility of another squeeze in the spot month, July, just as there was in December and again in March, when those months matured, and yesterday many of the shorts and hedge sellers were busy buying back their cotton, an operation which resulted in the advance of about 55 points in the afternoon, while the rest of the list never got above 25 to 30 points net gain.

At the low prices, which for the active far months were down 45 to 55 points on the day, the market was down about 250 points on the average from the close of last week. The direct influence in this slump has been the belief in substantial improvement of the crop, as indicated by private reports, but there have been plenty of indirect influences, such as high money, favorable weather and the sharp falling off in demand abroad. Reports from Manchester have been uniformly poor for several days and show no signs of improvement.

Prices for Southern spots have gone off during the week 50 to more than 100 points, the first material slump in the South's spot markets in some months. Spot cotton here is down about a cent a pound for the week.

Yesterday's quotations follow:

	Open.	High.	Low.	Close.	Previous Day.
July	35.50	36.20	35.50	36.05@36.10	35.65
Oct.	33.20	33.47	32.70	32.98@33.02	33.25
Dec.	32.05	32.30	31.61	31.82@31.85	32.05
Jan.	31.58	31.72	30.06	31.22@31.23	31.50
March	31.08	31.30	30.55	30.75	31.00
May	30.63	30.70	30.03	30.25	30.50

The local market for spot cotton was steady, up 30 points to 38.25c for middling upland; sales nil.

Southern spot markets were: Galveston, 38.50c; New Orleans, 39.75c; Savannah, 41.50c; Augusta, 41.25c; Memphis, 40c; Houston, 39c; Little Rock, 39.50c.

Yesterday's cotton statistics were:

	Yesterday.	Last Wk.	Last Yr.
Port receipts	5,183	6,525	20,024
Exports	4,530	851	22,428
Exports, season	6,140,410	6,104,890	4,832,641
N. Y. stocks	38,955	38,869	104,355
Port stocks	937,620	959,162	1,353,651
N. Y. arrivals	13	......	......

Liverpool cables: Spot cotton was dull at 26.38d for middling. Sales, 3,000 bales, of which American, 2,000. Imports, 1,000 bales, none American. Futures opened easy, 18 to 50 points lower, and closed steady; 7 to 32 points down on the day. Prices, July, 23.87d; October, 22.37d; December, 21.30d; March, 20.45d. Manchester: Yarns and cloths were dull and easier.

JONES WARNS BRITISH.

Senator Says Refusal to Reinsure Our Ships Will Be Boomerang.

WASHINGTON, June 25.—Refusal of British underwriters to reinsure American ships will prove a "boomerang," Senator Jones, Chairman of the Senate Commerce Committee, predicted today. Commenting on the reported decision of prominent London underwriters to refuse to accept American risks until certain provisions of the new Merchant Marine act had been adjusted, Senator Jones declared this was "just what we need to awaken our people to the menace of alien domination in important lines of business."

"This talk of embarrassing American business interests by withdrawing British marine insurance," he continued, "will accomplish speedily just what we have hoped to accomplish, even though slowly and by great effort, under the Merchant Marine act of 1920."

TO WATCH T. F. RYAN CALLER

Intruder at Financier's Home Is Sent to Bellevue.

Jacob Vincent, 50 years old, of the Mills Hotel, Thirty-sixth Street and Seventh Avenue, was arrested yesterday when he called to see Thomas Fortune Ryan at his home, 3 East Sixty-seventh Street. The original charge of disorderly conduct, made against him by Albert Gower, butler in the Ryan home, was changed when he was arraigned before Magistrate Joseph Schwab in Yorkville Court, and he was committed to the psychopathic ward of Bellevue Hospital for observation.

"Vincent, according to the butler, had been calling at the Ryan home for three or four months. The butler always turned him away with the explanation that neither the financier nor any of his family were in. Yesterday he requested that Vincent call later, when Mr. Ryan would see him. Patrolman Adolph Thompson was there when he called. Vincent would not explain why he wanted to talk with Mr. Ryan.

THE CONDITION OF TRADE.

The weekly trade reports indicate that no change has occurred in the general situation. There has been further development in the downward trend of prices, both wholesale and retail. In commenting on the situation, Dun's Review says, in part:

"That fundamental economic changes are in progress, differing at bottom from those which have been witnessed on previous occasions since the war's ending, is not only demonstrated by movements in some leading trades and industries, but also by the reversal of sentiment among both sellers and buyers, and by statistics of bank clearings and failures."

Bradstreet's says:

Despite some rather isolated reports of improvement in buying and a slight, but nevertheless noticeable, gain in tone in some lines of trade, the trend of trade and industry generally is toward the quiet, indeed, the dull side. For this tendency poor car service, conservatism, tight money and political and crop uncertainties are all cited as causes, and there seems little expectation of any uplift until the Summer is well advanced.

BOSTON CURB.

	Bid.	Ask.		Bid.	Ask.
Ariz. Silver..	33	35	Majestic	15	20
Ariz. Ext....	4	5	Mex. Metals.	50	70
Bohemia	1	1¼	Midway Moss	40	60
Black Hawk.	67	75	Mojave Tung.	..	7
Boston Mon..	60	62	Monarch ..	..	40
Calaveras ..	75	..	Nat. L. & Z.	..	10
Chief Con....	3⅜	3½	New Baltic..	3	4
Con. Copper..	3	3½	N. v. Doug....	12	17
Crown R's..	10	15	Nixon ..	..	30
Crystal....	36	38	Onondaga	20	30
Denbigh	17	19	Rarita	17	18
Eagle B. B...	2½	3	Pioneer	80c	1
Fortuna	..	5	Silver Pete	15	20
Gadsden ..	55	65	[illegible]	1⅛	1½
Hone Oil...	16	17	[illegible]		
Houghton ..	25	35	[illegible]	3	3½
Iron Blos...	25	30	[illegible]	6	7
Iron Cap....	9	10	Tuana ..	8	10
Jerome V....	25	35	U. V. Ext..	30½	31½
La Rose.....	20	25	Yukon	1	1½

GERMANS WANT MORE FLOUR

Bakers Demand That Government Remove Its Restrictions.

BERLIN, June 25.—That the heavy, unpalatable German bread is a distinct menace to public health and that the sole remedy lies in the free importation of foreign flour, is the conclusion arrived at by the Conference of German Bakers' Guilds, representing 70,000 master bakers, held in Berlin on Wednesday and Thursday.

Resolutions insisting on an immediate consultation by Government authorities with the bakers, millers and wheat growers with a view to the abolition of official control of wheat and flour, were passed by the meeting. Speeches complained that under official control the bakers were compelled to use deleterious substances, while the importation of foreign luxuries, such as chocolates and cigarettes was not restricted.

The Food Ministry has promised to investigate the matter.

Discontent is manifest by the working classes over the new wages tax of 10 per cent., which is to be collected at the source of income beginning today.

The Tageblatt points out that the measure has no critics except the Communists, who, it says, advocate repudiation of war debts and confiscation of private fortunes, yet balk at a practical suggestion for collecting revenue, without which the country cannot continue its existence.

SHIP LAUNCHED AT NIGHT.

Army Transport Aisne First Vessel Sent Down Ways After Dark.

Special to The New York Times.

PHILADELPHIA, June 25.—The old man in the moon looked down tonight on a sight he has seldom seen—the launching of a ship at night, when the United States Army transport Aisne glided gracefully down the ways at Hog Island by the light of dozens of 15,000 candlepower flares.

Mrs. William G. Haan, of Washington, wife of Major General Haan, who commanded the Thirty-second Division in France, crashed a bottle of champagne across the ship's bow in the christening ritual.

The Aisne is the one hundred and thirteenth vessel to be launched at Hog Island, and is the first ship whose keel block has been sawed at night. The launching was not only novel, but beautiful and impressive.

The transport was named in honor of the 2,889 dead of the 32d Division, composed of National Guard troops from Michigan and Wisconsin, whose greatest fatalities were suffered in the Aisne-Marne offensive in July and August, 1918.

EMIGRANTS PAY MILLIONS.

Revenue Agents Collect Large Sums from Tax-Dodging Aliens.

Internal revenue agents have collected between $9,000,000 and $10,000,000 from outgoing aliens who have failed to pay their full tax or who have failed to file returns, according to a statement yesterday by Colonel Daniel L. Porter, Supervising Internal Revenue Agent in this city. Forty-five agents on the piers and in other parts of the city have checked up data on aliens who have engaged passage. A special bureau has been established near the Courts of Special Inquiry at the Ellis Island station to listen to the boasts of the aliens of the money they have made in this country.

For February, March and April the reports show that more than $30,000 was collected at Ellis Island from alien tax dodgers, while three times that amount was traced to other localities and the collectors there notified. The amount collected in May is said to have been larger.

COMMODITIES MARKETS.

CORN.

CHICAGO PRICES.

	High.	Low.	Close.	Prev. Close.	Last Year.
July	1.76¾	1.73¾	1.74¾	1.77	1.78½
Sept.	1.68½	1.66⅛	1.67⅝	1.67⅝	1.75⅝
Dec.	1.50½	1.47⅝	1.50	1.49	1.73⅝

OATS.

CHICAGO PRICES.

	High.	Low.	Close.	Prev. Close.	Last Year.
July	1.03¾	1.02	1.03	1.03	.69
Sept.	.85¾	.84¼	.84⅝	.84⅝	.68⅝
DEC.	.81⅞	.80⅝	.80⅞	.80⅝	.69⅞

In the local market cash oats were quoted as follows: No. 1 white, $1.33@$1.35; No. 2, $1.33@$1.35; No. 3, $1.33@$1.35; No. 4, $1.33@$1.35; Fancy, $1.38; ordinary, $1.35.

RYE.

CHICAGO PRICES.

	High.	Low.	Close.	Prev. Close.	Last Year.
July	2.15½	2.13¼	2.14	2.14¼	1.48
Sept.	1.85¾	1.83½	1.84	1.84½	1.46

PROVISIONS.

CHICAGO PRICES.

	High.	Low.	Close.	Prev. Close.	Last Year.
Lard—					
July	20.30	20.20	20.22	20.32	34.12
Sept.	21.30	21.22	21.27	21.32	34.05
Ribs—					
July	17.90	17.87	17.87	18.00	27.85
Sept.	19.00	18.95	18.95	19.07	27.97
Pork—					
July	34.20	33.50	33.85	34.45	51.50
Sept.	36.10	35.50	35.85	36.25	49.45

COTTONSEED OIL.

	High.	Low.	Close.	Closing Bid.
July	15.44	15.12	15.18	15.17
Aug.	15.70	15.70	15.70	15.74
Sept.	16.40	16.20	16.27	16.28
Oct.	16.40	16.45	16.30	16.30
Nov.	16.15	16.15	16.15	16.15
Dec.	16.25	16.15	16.15	16.15
Jan.	16.20	16.15	16.15	16.17

COFFEE.

Range of prices:

	High.	Low.	Close.	Prev. Close.
July	14.20	13.95	14.20	14.00
Sept.	13.93	13.85	13.90	13.78
Oct.	13.88	13.88	13.88	13.77
Dec.	13.95	13.88	13.95	13.90
March	13.95	13.90	13.95	14.03
May	14.10	13.95	14.10	13.85

PRODUCE MARKETS.

BUTTER—The receipts today were 17,028 packages. There was fair trading, particularly in the highest grades, with values steady to firm. Secondary grades were plenty and slow. Considerable butter arrived, selling from 54@56c generally for Danish and 52@54c for Holland. Creamery, higher than extras, pound, 59@59½c; extras (92 score), 58½c; firsts (90 to 91 score), 55½@57½c; firsts (88 to 89 score), 52½@55c; seconds (83 to 87 score), 46@52c; lower grades, 44@45c; unsalted, higher than extras, 62@62½c; extras, 60½@61½c; firsts, 53@59½c; seconds, 49@54c; State dairy tubs, finest, 57@58c; good to prime, 53@56c; common to fair, 44@52c; renovated, extras, 50@51c; firsts, 48@49c; ladles, current make, firsts, 45@46c; seconds, 41½@42c; lower grades, 40@41c; packing stock, current make, No. 1, 42@42½c; No. 2, 41c; lower grades, 37@40c.

EGGS—Receipts yesterday were 29,247 cases. Really fine fresh eggs were wanted beyond the supply. Average finest qualities were fairly firm in prices. There was perhaps a little more inquiry for good medium qualities, but more seriously defective goods were still very plentiful at any reasonable offers. Very fancy nearby white eggs were firm, prices leaning in sellers' favor. Good medium qualities were cleaning up at irregular prices. California prices were without material change. Fresh gathered, extras, dozen, 49@50c; extra firsts, 46@48c; firsts, graded, 42@45c; ungraded, 41@43c; seconds and poorer, 30@40c; dirties, No. 1, special packings, 35½@36c; regular packed, 34@35c; No. 2 and poorer, 28@33c; checks, good to choice, dry, 32@34c; State, Pennsylvania and nearby Western, hennery whites, extras, 56@58c; extra firsts, 53@55c; firsts, 50@52c; gathered whites, firsts to extra firsts, 50@53c; under grades, 45@48c; Pacific coast whites, extras, 55@57c; extra firsts, 53@54c; firsts, 50@52c; under grades, 46@48c; small, 40@42c; other Western and Southern, gathered whites, 40@50c; State, Pennsylvania and nearby Western, hennery browns, extras, 53@54c; gathered brown and mixed colors, graded extras, 49@50c; firsts to extra firsts, 46@48c.

NEW PORTRAITS OF THE PRESIDENT

Tomorrow's Rotogravure-Picture Section of The New York Times will reproduce two photographs of President Wilson taken last Saturday at his desk in the White House. Each occupies a quarter-page.—Advt.

ARGENTINE SUGAR IS PURCHASED HERE

Of 60,000 Tons Available for Export at Least 21,000 Tons Will Come to New York.

FINDS SITUATION MENDING

Wholesaler Thinks There Will Be an Ample Supply for Canning Purposes.

It was learned yesterday that at least 21,000 tons of the 60,000 tons of Argentina sugar available for export from that country is destined to New York. This includes the 14,000 tons sold to the American Trading Company, which, upon its arrival at different times in varying quantities, will be distributed by the United States Government to the essential industrial and household consumers, according to an announcement in Washington by Howard Figg, Special Assistant to the Attorney General. At the offices of the American Trading Company yesterday it was said that the company would stand on the statement of Mr. Figg.

Llata & Co., importers, 80 Wall Street, bought 6,000 tons of sugar in Argentina, and of this 4,000 tons is now afloat and is expected to arrive here late in July. A representative of the company said yesterday that this sugar would be distributed in accordance with the instructions of the Government. E. C. Lourie of the firm is in Washington now conferring with Mr. Figg relative to its distribution, it was said. Within the next few weeks another shipment of 1,500 tons will leave Argentina. The importers have already sold 500 tons to R. C. Williams & Co., wholesale grocers, and Jaburg Brothers, and this will be shipped direct to the purchasers, it was said. The sugar is being offered here at 21 cents a pound, it was said.

Seeman Brothers, wholesale grocers, have contracted for 1,000 tons of the Argentina sugar, but none of it has been shipped yet, it was said at the office of the firm. It will be shipped in small quantities extending over a period of several months. A representative of the firm said that the sugar situation seemed to be improving. He said that indications were that there would be ample sugar for canning purposes later in the Summer.

Henry Borchers of Huntington, L. I., President of Henry Borchers, Inc., which operates a chain of grocery stores in Huntington, Babylon, Glen Cove, Northport and Bayshore, was held in $5,000 bail by United States Commissioner McCabe in Brooklyn yesterday on a charge of profiteering in sugar, for examination on July 7. There are 112 counts against him. It is alleged that Mr. Borchers bought sugar at 18⅞ cents a pound and sold it for 26 cents. He is said to have distributed 30,000 pounds of sugar among his stores.

Henry Vetta, a grocer, of Babylon, L. I., was held in $2,500 bail for examination July 7 by Commissioner McCabe, on a charge of selling for 50 cents a can of sardines which he bought for 18½ cents.

DECLARED DIVIDENDS.

Company	Rate	Period.	Payable	Holders of Record.
Consol. Cigar	$1.75	Q	July 15	July 6
Cramp (Wm.) & Sons	1½	Q	July 15	July 1
Corn Products Ref.	1	Q	July 20	July 6
Do	½	Ex	July 20	July 6
Do pf	1¾	Q	July 15	July 6
Keystone Watch Case	1½	Q	Aug. 1	July 22
Liberty Nat. Bank	4½	Q	July 1	June 26
Nor. States Pow. pf.	1¾	Q	July 20	June 30
Ottumwa R. & L. pf.	1¾	Q	July 15	June 30
Pilgrim Mills	$5	Q	June 30	June 26
Do pf	$2	Q	June 30	June 26
Santa Cecilia Sugar	25c	Q	Aug. 1	July 20
Do pf	1¾	Q	Aug. 1	July 20
United Alloy Steel	$1	Q	July 6	July 20
U. S. Smelt R. M.	$1.50	Q	July 15	July 6
Do. pf	87½c	Q	July 15	July 6
Ventura Oil	50c	Q	Aug. 2	July 15
Williams Tool pf	$2	Q	July 1	June 19
West. States G.&E. pf.	1¾	Q	July 15	June 30
Wire Wheel pf.	1	..	July 10	July 1

EQUIPMENT BONDS.

(Quoted on a percentage basis.)

Name.	Maturity.	Rate.	Bid.	Ask.
Balt. & Ohio	1920-'27	4½	8.50	7.50
Bethlehem Steel	1920-'30	7	7.75	7.25
Buff., Roch. & P.	1920-'33	4½@5-6	7.50	6.87
Canadian Pacific	1920-'32	4½@6	7.50	6.75
Chicago & N. W.	1920-'23	4½	7.40	6.40
C., R. I. & P.	1920-'27	4½@5	8.35	7.50
C., St. L. & N. O.	1920-'24	5	7.75	7.00
C., C., C. & St. L.	1920-'29	5 @6	8.00	7.00
Delaware & Hud.	1922	4½	7.15	6.50
Erie Railroad	1920-'27	4½@5	8.60	7.50
Grace Steamship	1920-'34	6	7.80	7.00
Illinois Central	1920-'27	4½@5	7.50	6.50
Inter. F. Stmship	1920-'26	7	8.50	7.75
L'ville & N'ville	1920-'23	5	7.40	6.60
Michigan Central	1920-'32	5 @6	7.50	6.50
Minn. & St. L.	1920-'27	5 @6	8.00	7.00
Mo., Kan. & Tex.	1920-'24	5	8.50	7.50
N. Y. Central	1920-'32	4½@5-7	7.50	6.50
Norfolk & West.	1920-'24	4½	7.87	6.50
Northern Pacific	1920-'30	7	7.15	6.87
N. Y., N. H. & H.	1920-'29	4½@5-6	8.35	7.25
Pacific Fruit Exp.	1925-'35	7	7.20	6.50
Penn. Gen. Frei't	1920-'23	4 @4½	7.35	6.50
Reading Co.	1920-'27	4½	7.50	6.50
Seaboard Air L.	1920-'27	4½@5-6	8.50	7.50
Sinclair Refining	1920-'21	6	8.50	7.50
Southern Pacific	1920-'24	4½	7.40	6.75
Southern Ry.	1920-'26	4½@5	7.75	7.00
Union Pacific	1924-'35	7	7.00	6.85
Virginian Ry.	1920-'30	6	7.60	7.00
White Oil Corp.	1920-'23	6	8.60	7.75

METAL MARKET REPORT.

These prices were quoted on the local Metal Exchange yesterday:

	Yesterday. Bid.	Asked.	Thursday. Bid.	Asked.
Antimony	7.50	7.75	7.50	7.75
Quicksilver	$90.00	..	$90.00	..
Aluminium	32.00	*33.00	*32.00	33.00
Iron, No. 2X sil'n	49.05	50.05	49.05	50.05

*Nominal.

Electrolytic copper was quoted in the open market at 18¾@19c, 30 days.

London quotations were:

	Yesterday. £	s.	d.	Thursday. £	s.	d.
Copper, spot	83	5	0	84	10	0
Copper, futures	86	0	0	86	10	0
Tin, spot	245	0	0	247	10	0
Tin, futures	248	0	0	250	10	0
Spelter, spot	39	5	0	39	15	0
Spelter, futures	41	5	0	41	10	0
Lead, spot	31	0	0	32	5	0
Lead, futures	32	10	0	33	10	0

MINING STOCK QUOTATIONS

SAN FRANCISCO.

COMSTOCKS.		DIVIDE.	
Alpha	.60	Alto	.02
Alta	.35	Belcher Exten	.03
Andes	.65	Dividend	.04
Best & Belcher	.15	Div. Tonopah	1.22½
Bullion	.02	Div. Extension	.23
Caledonia	.92	Florence	.11
Challenge	1.20	Gold Reef	.02
Chollar	.01	Harmill	.56
Com. Silver	.31	Hasbrouck	.02
Concordia	.21	Kernick	.02
Confidence	1.80	Knox	.05
Con. Virginia	1.00	Myra	.04
Exchequer	.52	Silver King	.02
Gould & Curry	.07	Verdi	.03
Imperial	.75	Victory	.02
Jacket	.40	Zone	.10
Lady Washington	.16	GOLDFIELD.	
Mexican	.19	Booth	.04
New York	.08	Consolidated	.08
Ophir	.34	Crackerjack	.08
Overman	.42	Daisy	.02
Potosi	.10	Development	.03
Savage	.11	Fraction	.02
Scorpion	.05	Jumbo Exten	.05
Seg. Belcher	.10	Lone Star	.06
Sierra Nevada	.04	Silver Pick	.08
Silver Pick	.15	Spearhead	.02
Union	.18	OTHER DISTRICTS.	
Utah	.05	Arrowhead	.09
TONOPAH.		Big Four	.03
Cash Boy	.05	Bullwhacker	.38
Jim Butler	.15	Climax	.20
MacNamara	.25	Croesus	.30
MacNamara Cres.	.18	Holly	.04
Midway	.06	Packard	.05
Monarch	.04	Prince	1.20
North Star	.04	Rochester	.10
Oriental	.02	Round Mountain	.20
Rescue	.13	Simon	1.00
Tonopah Ext.	1.69	Sterling	.06
Tonopah, '76	.07	Sunset	.04
West End	1.2[illegible]	White Caps	.69
West Tonopah	.04		

COLORADO SPRINGS.

	Bid.	Asked.		Bid.	Asked.
Cresson	11½	11¾	Isabella	3	4
Doctor	2⅝	3	Mary McK.	3	3¼
Elkton	2	3	Portland	58	60
El Paso	11	12⅛	U. Gold M.	10⅝	12
Gold. Cycle	75	80	Vindicator	18	27
Granite	7	11	Rose Nicol.	3	4

RULES FOR MEDICINE TAX.

Regulations Showing Method of Collection Issued at Washington.

Special to The New York Times.

WASHINGTON, June 25.—Interpretations of the new internal revenue regulations governing the collection of the tax on toilet articles and medicinal preparations were issued today by the Bureau of Internal Revenue. The interpretations apply to Article 5 of the revised edition of regulation 51, and are as follows:

"1 When a druggist breaks an original package of a proprietary preparation and uses the preparation or any part of it in compounding on a physician's prescription or otherwise, the druggist is the consumer within the meaning of the law and must affix the proper stamps to the original package, and pay the tax himself, on the basis of the full cost to himself of the original package.

"2 When a druggist breaks an original container of a proprietary preparation, to dispense it at a soda fountain or otherwise, as for example, bromo seltzer by the dose, the druggist is the consumer within the meaning of the law and must affix the proper stamps to the original package, and pay the tax himself, on the basis of the full cost to himself of the original package.

"3. When a druggist sells a proprietary preparation in the original container, but with a new label or with no label, either on a physician's prescription or otherwise, the purchaser is the consumer, and the tax must be collected from him; and proper stamps affixed to the container in which the preparation is sold.

"4. When a druggist sells all or a part of a proprietary preparation on a physician's prescription or otherwise in a container other than the original, the purchaser is the consumer and the tax must be collected from him and the proper stamps affixed to the container in which the preparation is sold.

"The tax is 1 cent. for each 25 cents or fraction thereof of the amount for which the article or preparation is sold 'for consumption or use.'"

America's Greatest Dreadnought.

Picturesque group of officers and men of America's great dreadnought, the Tennessee, makes a notable photograph in the Rotogravure Picture Section of The New York Times tomorrow.—Advt.

CURB TRANSACTIONS

INDUSTRIALS.

Sales.		High.	Low.	Last.	Sales.		High.	Low.	Last.
800	‡Acme Coal.	2⅝	2⅜	2⅝	800	‡NatFirepfg.	15½	14	15
100	‡Aluminum..	22½	22½	22½	500	‡Nat Leath..	11	11	11
400	Amal Leath.	16	16	16	800	‡Nat Van....	1⅞	1⅝	1⅞
500	‡Am Candy..	8	7½	8	8,000	N A P & P..	7⅛	6⅝	6⅞
100	‡Am Chicle..	40	40	40	100	‡Peerless M.	35⅝	35⅝	35⅝
100	‡ Do rts....	62	62	62	800	Perlec Tire..	2⅞	2⅞	2⅞
200	‡Auto F Sup	60	59	60	500	‡Radio, w i.	1⅞	1⅞	1⅞
300	‡Car L & P.	3	3	3	500	‡ Do pf, wi	2⅜	2⅜	2⅜
100	‡CentAgSug.	6¾	6⅞	6¾	200	‡Rainier M..	38⅝	38½	38½
6,500	‡Chi Nipple.	3⅝	3¼	3⅜	200	‡Reo Motors	21	21	21
100	‡Cleve Auto.	62	62	62	2,500	‡Repub Rub.	2⅝	2	2⅜
100	‡Conley Foil	25	25	25	400	‡RJR.n.B.wi.	42	41	42
100	‡Cont Motor.	10¼	10½	10¼	600	‡RoydeFrTP	6	5⅝	5⅞
200	‡Empire Stl.	30	29	29	20	Singer Mfg..	119	119	119
100	Do pf....	73	73	73	500	‡Stand G&E.	13⅛	13	13⅛
1,000	‡Emp T & S	8¼	8	8¼	600	‡Stand G pf.	35⅛	35⅛	35⅛
3,200	‡Gen Asph..	73⅝	72½	73⅝	800	Sub Boat....	13	12⅝	12⅝
200	‡Goodyear .	127	126	127	900	‡SweetsofAm	1⅛	1⅛	1⅛
100	‡Godchaux S	58¼	58¼	58¼	400	‡Swift Int..	36⅜	36	36
200	‡Good T pf..	88	87	87	100	‡Un Carbide	65	65	65
2,800	Grape-Ola ...	2	1⅜	2	4,000	‡Un D rts..	1⅛	1	1
7,400	Do pf....	2⅝	2	2⅝	800	‡UnRSCandy	14½	14½	14½
500	‡Hercules P.	22⅞	22⅞	22⅞	800	‡U S H S T	32	31½	31½
200	Hydraulic S.	20⅛	20⅛	20⅛	500	‡Un Pic Pr..	1⅛	1⅛	1⅛
100	‡ Do pf....	85	85	85	4,000	U S S Co...	2⅝	2⅛	2⅜
800	Indian Pack.	9	8½	8½	100	U S Transp.	10⅜	10¼	10⅜
800	‡ Do pf....	21	21	21	200	‡Wm Davies	40⅛	40	40
2,000	‡KayCoGas..	2	1⅞	1⅞	100	‡Wyllis Corp	18½	18½	18½
200	‡LibMcNLib.	13	13	13	100	‡Willys1stpf.	90	90	90
300	‡Liggett Int.	107¼	106¼	107¼	100	‡ Do 2d pf.	65	65	65
1,200	‡Lig-M Coal.	2½	2¾	2½	100	‡Wood I & S	50½	50½	50½
100	‡Lin M. A..	44	44	44					

STANDARD OIL SUBSIDIARIES.

Sales.		High.	Low.	Last.	Sales.		High.	Low.	Last.
300	‡Ang-Am Oil	24	24	24	20	‡St Oil, N Y.	386	385	386
10	‡Sou Pa Oil.	373	373	373					

MISCELLANEOUS OIL STOCKS.

Sales.		High.	Low.	Last.	Sales.		High.	Low.	Last.
7,500	†‡Allied Oil..	26	24	24	1,200	Mex-Pan Oil	16	15	16
6,100	†AnnaB-Wyo.	⅝	½	⅝	2,700	†‡Mid Tex O	10	8	10
4,000	Arcadia Oil.	1⅜	1¼	1¼	3,300	Noble O & G.	⅝	⅝	⅝
1,700	Ark Nat G..	12⅞	12	12	100	‡Ohio Fu Oil	21	21	21
6,700	‡ Do rights.	1⅜	1	1⅛	100	‡Okla Nat G	33	33	33
100	‡Atl Gulf Oil	81½	81¼	81½	3,200	O O & G, new	4⅛	3¾	4
1,700	‡Boone Oil...	3⅝	3¼	3⅝	100	‡Panhandle Prod & Ref	9	9	9
8,000	†‡Bos-Wyo...	[illegible]	[illegible]	⅞	100	‡ Do pf....	62	62	62
200	‡Cities Serv BT Sh....	35⅝	35⅝	35⅝	500	‡Pitts O & G	14¼	14¼	14¼
100	‡ Do pf....	65	65	65	200	‡Sapulpa Ref	5⅝	5⅝	5⅝
200	‡Col Emer'd.	5	4⅝	5	100	‡Prod & Ref	7⅛	7⅛	7⅛
4,500	‡Cushing Pet	1	¾	1	200	‡Red Rock O	⅞	⅞	⅞
200	‡Domin Oil..	10⅛	10⅛	10⅛	1,200	‡Roy D rts.	31⅞	31⅛	31⅞
100	‡DuquesneOil	3⅞	3⅞	3⅞	100	‡Ryan C, w i	20	20	20
1,000	‡Elk B Pet.	7⅞	7⅝	7⅞	4,000	‡Ryan Pet...	3⅛	2⅝	2⅞
1,000	Engin Pet...	1⅛	1⅛	1⅛	400	‡Salt Ck Pr	32½	32⅛	32½
4,050	Esm O & G.	¼	⅛	¼	300	‡ShellT&T rts	31	30⅞	31
500	‡Federal Oil.	2⅝	2¼	2¼	2,000	‡Simms Pet.	17⅛	16⅛	16⅞
3,000	‡Glenrock Oil	2½	2	2¼	400	Skelly Oil....	9⅝	9⅛	9⅝
100	‡Guffey-Gill.	26	26	26	100	Spencer Pet.	20⅛	20⅛	20⅛
6,000	‡Harv Crude	⅝	½	⅝	900	‡Stanton Oil.	2⅝	2⅛	2⅛
100	H P of Den	1⅝	1⅝	1⅝	1,000	‡Superior Oil	19	18⅞	18⅞
1,500	‡Hudson Oil	⅛	¼	⅛	6,000	T-R P & R.	⅝	½	⅝
300	‡Inter Pet...	35	34⅞	35	600	‡Trinity Oil..	⅝	⅝	⅝
1,000	‡InvincibleOil	35⅛	34⅞	35½	2,000	‡Un Tex Pet	⅝	½	⅝
100	‡Lone S Gas	25⅝	25⅝	25⅝	100	‡Victoria Oil	1¼	1¼	1¼
600	‡Manhat Oil.	7	6⅞	6⅞	700	‡Vulcan Oil.	2⅛	2⅛	2⅛
700	‡M'caibo Oil.	23⅛	22⅞	23	1,000	‡White Oil...	19⅜	19	19
500	‡Merritt Oil.	15½	15⅛	15½					

MINING STOCKS.

Sales.		High.	Low.	Last.	Sales.		High.	Low.	Last.
3,900	Ala-Br C M	1⅛	1	1⅛	300	‡Moth'lode C	5⅝	5⅝	5⅝
3,000	†‡Atlanta ..	2	2	2	500	†Mt States S	⅞	⅞	⅞
2,700	†‡Bel Div p..	3	2⅝	2⅝	500	M-M M, Ltd	76	76	76
5,700	‡Bel Ext p.	4	3½	3½	40	‡N-J Zinc...	200	199	200
3,800	Big Ledge..	½	⅞	⅞	100	‡ Do rights.	13⅛	13⅛	13⅛
3,500	†‡Booth	6	5	6	300	Nip Min Co	9	8⅝	8⅞
2,000	†Bos & Mon	61	60	60	700	Ophir S M C	⅞	⅞	⅞
3,000	†‡Caledonia.	24	24	24	400	Prince Con..	⅞	⅝	⅞
500	Canada Cop	1	⅞	1	3,500	‡Reco Div M	⅝	⅝	⅝
1,200	‡Candel Sil.	¾	¾	¾	4,000	Rex Consol..	7	6	7
2,700	†‡Cashboy ..	6	5½	6	4,700	R-Group MC	⅛	⅛	⅛
500	Cons Cop'm.	3⅛	3	3⅛	1,000	St Croix Sil	1⅛	1	1
8,500	†‡Cortez Sil..	61	59	61	300	‡Sil Dol M..	⅝	⅝	⅝
3,500	Div Ext p...	23	22	23	3,000	‡Sil K of A.	39	39	39
2,300	†Emma Sil...	8½	7½	8½	2,000	†‡Sil K Div.	2⅛	2	2
3,000	†‡Eu Cr M C	⅞	⅝	⅞	3,200	†‡Sil Pick...	7	6½	7
4,700	†‡Eu Holly..	1	1	1	700	‡Simon S L	1¼	1¼	1¼
300	†Forty-nineM	1	1	1	220	Stand Sil L.	5	4½	5
4,300	†‡G Zone D.	12	11	12	400	†‡Success M.	¼	¼	¼
200	†Golden Gate	½	½	½	1,400	†‡Sunb Min.	25	25	25
8,200	†‡Goldfield C	9⅛	9	9⅛	2,000	‡Suth Div...	2⅛	2⅛	2⅛
2,300	†‡ Do Dev.	7½	7	7	250	†Ton Belm..	1⅛	1⅛	1⅛
3,500	†‡ Do M'rg	1½	1½	1½	350	‡Ton Divide	1⅜	1⅜	1⅜
2,200	†‡Gt Bend..	2	1	2	220	Tono Exten.	1⅝	1⅝	1⅝
870	Hecla Min..	4⅛	4⅛	4⅛	100	‡Tono Min...	1⅝	1⅝	1⅝
2,200	†‡Jim Butler	15	14	14	750	Un Eastern.	3	2⅞	3
2,000	†Jumbo Ext.	6	5½	6	2,500	†‡U S C M	6⅛	6⅛	6⅛
3,000	†‡Kewanas .	1½	1½	1½	2,700	†‡V D. pros	6½	5	6½
1,500	†‡Knox Div..	5½	5½	5½	320	† W E Cons	1⅛	1⅛	1⅛
1,000	‡La Cons ..	⅝	⅝	⅝	3,200	†WC Mining	10	9	10
5,000	†‡MacN Min	⅛	⅛	⅛	1,500	†W C E. p	2	2	2
3,500	†‡Marsh M..	13	12	13	3,200	Wilbert Min.	5	4⅛	5

BONDS.

		High.	Low.	Last.
$15,000	‡Allied Packers 6s	72	70⅞	71
15,000	‡Am T & T 6s, 1922	94	93	93¾
1,000	‡Am Tel & Tel, 1924	91⅞	91⅞	91⅞
5,000	‡Ang Am O 7½s, w i	99¾	99½	99¾
20,000	‡Belgian Gov 6s, 1921	98½	98½	98½
8,000	‡Belgian 6s, 1925	94	91⅛	92
20,000	‡Chi No W 7%, '30, w i	99¾	99½	99½
100,000	‡French 4s	59	59	59
400,000	‡French	74	73	73½
1,000	‡Inter Rapid Tran 7s	70⅞	70⅞	70⅞
5,000	Goodrich 7%, 1925, w i	95	94⅞	95
5,000	‡Swiss Govt 5½s	85	84¾	84¾
15,000	‡Texas Co 7% notes	97¾	97½	97⅝
10,000	‡Western Electric 7s	98¾	98⅝	98⅝

GERMAN BONDS.

Marks.		High.	Low.	Last.
1,000,000	‡Berlin 4s	27	26	27
100,000	‡Greater Berlin 4s	25¾	25¾	25¾
100,000	‡Dusseldorf 4s	27	26½	27
100,000	‡Frankfort 4s	30	29	29½
100,000	‡German Gov 4s	23	22	23
200,000	‡Hamburg 4s	26	25½	26
100,000	‡Hamburg 4½s	26	26	26

*Odd lot. †Sells cents per share. ‡Unlisted.

PUBLIC UTILITIES

Sales.		High.	Low.	Bid.	Asked.
430	Cities Service	326	325	325	330
2,180	Cities Service pf.	65	64¾	64¾	65¼
1,298	Cities Service pf. B.	6	5¾	5¾	6¼
5,322	Cities Service bk. shares.	36	35¾	35¾	36¼
$47,000	Cities Service deb. C.	95	92½	93	96

	Bid.	Asked.		Bid.	Asked.
Adirondack Elec Power	10	11	Federal Lt & Trac pf..	42	45
Adiron Elec Pow pf...	70	72	Galveston-Hous Elec...	17	22
Am Gas & Electric....	105	106	Galveston-Hous El pf..	55	60
Am Gas & Elec pf....	37	39	Miss River Power.....	10	12
Am Light & Trac......	126	128	Miss River Power pf...	47	51
Am Light & Trac pf...	79	82	Northern States Power	33	37
Am Power & Light....	50	54	North States Power pf.	79	81
Am Power & Light pf.	64	67	Northern Texas Elec..	65	69
Am W W & Electric..	2	4	Northern Tex Elec pf..	64	67
Am W W & Elec 1st pf	38	39	Pacific Gas & Elec pf.	80½	81½
Am W W & Elec partic	5	8	Puget Sd Pow & Lt....	14	16
Appalachian Power ...	1¼	1¾	Puget Sd Pow & Lt pf.	53	55
Appalachian Power pf.	15	19	Republic Ry & Light...	9	11
Carolina Pow & Light..	24	29	Republic Ry & Light pf	35	37
Colorado Power	9	12	Southern Cal Edison...	83	85
Colorado Power pf.....	80	85	Southern Cal Edison pf	95	97
Columbus Electric pf..	55	60	Standard Gas & Elec..	13½	15
Com Pow, Ry & Lt....	17	20	Standard Gas & El pf.	35	36
Com Pow, Ry & Lt pf.	39	40	Tampa Electric	108	112
Conn Power pf.......	80	85	Tenn Ry, Lt & Power..	1	3
Eastern Tex Elec	60	65	Tenn Ry, Lt & Pow pf.	3	4
Eastern Tex Elec pf...	62	67	United Light & Rys....	20	21
El Paso Electric	69	73	United Light & Rys pf.	57	59
Elec Bond Sh pf.......	80	88	Western Power	14¼	15
Empire Gas & Fuel pf.	83	88	Western Power pf.....	58½	60
Federal Light & Trac..	7½	8½			

Bonds.

	Bid.	Asked.		Bid.	Asked.
Am W W & E col 5s..	49	51	Midwest Util 6s, '25....	84	86
Ark Val 7s, '20......	99½	99¾	Miss Riv Pow 5s, '41..	71¼	72¼
Cin Gas & Elec 5s, '56.	78	85	Nor States Pow 5s, '41	73	75
Col Gas & El deb 5s,'27	76	82	Nor States Pow 6s, '26	78	83
Conn Power 5s, '63....	80	85	Seattle Elec 5s, '29....	78	82
Dallas Elec 5s, '22....	100	..	Stand Gas & El 6s, '35	62	68
East Tex El 5s, '42....	72	77	Stand Gas & El 7s, '21	95	99
El Paso El con 5s, '32.	77	82	Stand Gas 6s, '26......	84	89
Empire Gas & F 6s, '24	83½	84½	Utah Securities 6s, '22.	84½	85½
Empire Ref 6s, '27.....	77	80	West St G & E 5s, '41.	78	79

MISCELLANEOUS STOCKS

	Yesterday. Bid.	Ask.	Thursday. Bid.		Yesterday. Bid.	Ask.	Thursday. Bid.
Am Brass	200	205	200	Gil Safety Razor..	153	156	153
Am Chicle	38	42	38	Hercules	210	222	210
Do pf.	70	75	70	Do pf	90	93	90
Amal Leather	35	50	35	Ingersoll-Rand	165	175	165
Do pf.	82	89	82	Do pf.	98	101	99
Atlas Powder	160	170	160	Merck & Co	88	98	88
Do pf	78	82	78	Merrimac Chem ..	80	82	82
Babcock & Wilcox.	106	109	106	New Jersey Zinc..	198	200	198
Borden & Co	99	102	9.	Niles-Bem't-Pond..	100	104	100
Do pf.	89	93	89	Do pf.	97	103	97
E W Bliss	375	410	380	Royal Baking Pow.	120	135	120
Do pf.	60	80	60	Do pf.	80	82	80
Childs Co	85	88	85	Scovill Mfg.	370	405	370
Do pf, new	92	95	92	Stand Screw Co..	350	360	350
Crocker-Wheeler ..	95	100	95	Singer Mfg.	118	121	117
Do pf.	92	97	92	Tex & Pac C & O..	40½	50	40½
Draper Corp	*127½	131	131	Van Raalte	25	32	25
Du Pont	285	300	285	Do pf.	65	75	65
Do pf	78	81	78	Valvo Oil 1st cv pf	97	100	99

*Ex dividend.

TOBACCO STOCKS

	Yesterday. Bid.	Ask.	Thursday. Bid.		Yesterday. Bid.	Ask.	Thursday. Bid.
Am Cigar	127½	120	127½	Porto Rican-Am...	121	125	121
Do pf.	80	84	79	Do scrip	99	102	99
Am Tobacco scrip.	195	200	194	R J Reynolds, A...	605	620	600
Geo W Helme	160	170	160	Do B.	460	485	470
Do pf.	88	93	88	Do pf.	97	100	99
J S Young	123	130	125	Univ L Tobacco...	190	200	190
Do pf.	87	92	87	Do pf.	100	105	90
MacA & Forbes	171	175	171	Weyman-Bruton ..	160	170	160
Do pf.	79	83	79	Do pf.	88	93	88

SUGAR STOCKS

	Yesterday. Bid.	Ask.	Thursday. Bid.		Yesterday. Bid.	Ask.	Thursday. Bid.
Caracas Sugar	58	61	59	Great Western pf..	114	118	114
Central Aguirre	119	122	119	Guantanamo, new.	22	23	22
Central Sugar	30	33	31	Do old	108	112	108
Do pf.	65	71	66	Holly	58	60	57
Fajardo	232	240	235	Do pf.	96	99	95
Federal Sugar	112	116	112	Nat Sugar Ref....	150	162	158
Do pf.	112	116	112	Santa Cecelia pf..	73	78	75
Godchaux	57	60	57	Savannah	53	58	53
Do pf.	86	90	87½	Do pf.	87	91	88
Great Western	410	430	410	W India S F pf..	90	94	90

CONSOLIDATED EXCHANGE

Sales.		High.	Low.	Last.	Sales.		High.	Low.	Last.
100	Ala Gold M..	1½	1½	1½	160	Midv'le Steel	41⅝	40⅞	41⅝
100	Am Can ...	40⅜	39⅝	39⅝	860	Mid S Oil..	27⅛	25⅞	26⅞
120	Am C & F..	139⅝	138⅞	139¼	100	Mo Pacific..	24⅞	24⅝	24⅝
140	Am Int Corp	86⅞	86⅜	86⅞	130	Mo Pac Pf.	40⅝	40½	40½
230	Am Locomo	98¼	97⅞	98	170	Natl A C Co	76¼	75¼	75¼
320	Am Safe R.	16½	16¼	16¼	100	Natl C C Co	8½	8⅜	8⅜
122	Am Tob Sec	54⅛	54⅞	54⅞	115	N Y Central	68½	68	68⅜
100	Am S & R.	58⅞	58¼	58⅞	130	NY, NH & H	29	28⅞	29
120	Am Su Tob.	87	86⅝	86⅝	100	Nor Pacific.	71½	71½	71½
630	Anaconda C.	56	54½	55½	120	Ohio Cit Gas	40⅛	39⅞	40⅛
30	A G & W I.	161	161	161	710	Pan Am....	103⅛	102⅝	102⅝
3,380	Baldwin Lo.	119⅝	118⅝	118⅞	135	Pennsylvania	38⅝	38⅛	38⅛
170	Barrette Co.	149	147½	148	1,520	Phillips Pet.	43⅛	42⅞	43¼
410	Beth Steel B	90½	89⅝	89⅝	130	Pierce-Arrow	51⅜	50⅝	51¼
210	Butte & Sup	22⅛	21⅝	21⅝	100	Pierce Oil...	16¼	16⅛	16⅛
570	Caddo Oil ..	18⅞	17¼	18¼	130	Philadel. Co.	36½	36⅛	36⅛
170	Cal Pet	31	30⅞	30⅞	120	Pere M R R.	25	24	25
130	Cen Leather	65⅞	65⅜	65⅞	100	P Steel Car	97½	97⅛	97⅛
100	Chandler M.	100⅝	100⅝	100⅝	120	Punta Al S.	101½	101¼	101¼
100	C, M & St P	32⅝	32¼	32⅛	340	Reading	85	84¼	84¼
140	Do pf.....	49⅝	48⅝	49⅝	280	Rep I & S..	93⅛	92⅛	92⅝
550	C, R I & P.	37	36⅞	37	100	Rep Steel...	81⅝	81⅝	81⅝
50	Chino Cop..	30	30	30	400	Royal Dutch.	112¼	112⅛	112¼
104	Col Gas	54⅛	54⅛	54⅛	451	Saxon Mot..	9⅝	9⅝	9⅝
350	Col Grapho..	29⅝	29⅛	29⅝	140	Shell Transp	73⅛	72⅞	73⅛
140	Cont Candy.	11	11	11	210	Sinclair Oil..	31⅜	31	31⅜
320	Corn Prod..	95	94⅝	94⅞	170	So Pacific..	92⅝	91⅜	92⅝
610	Crucible St..	150½	148⅝	149	130	South Rwy..	23⅛	23	23
100	Cuba-Am S..	52⅛	52⅛	52⅛	220	Strom Carb.	72	71	72
100	D & R G pf.	9⅝	9⅝	9⅝	1,075	Studebaker..	71⅞	70⅝	71⅛
100	Endicott-J...	88⅛	88⅛	88⅛	70	Tenn Cop...	10	9⅞	10
180	Erie	12⅛	12⅛	12⅛	140	Texas Co....	45⅝	45⅛	45⅛
20	Famous Pl..	79⅛	78⅞	78⅞	575	Tex & Pac.	40⅛	38⅞	40⅛
50	Fisk T & R.	32¼	32⅛	32½	365	Tobac Prod.	67⅞	67⅞	67⅞
505	Gen Motors.	24⅛	23⅞	24	610	Transc Oil..	15⅝	15⅛	15⅝
100	Goodrich R..	63	63	63	200	Un Retail S	78⅞	78¼	78¼
120	G North Ore	35⅝	35⅝	35⅝	160	Union Oil...	31⅝	31½	31⅝
120	Hupp M Car	16	16	16	100	Union Pac..	113½	113½	113½
620	Has Barker.	75⅛	74	75¼	130	Un Food P.	66⅝	66⅝	66⅝
1,255	Inspira Cop.	51	48⅞	49⅞	350	U S Ind A.	93⅛	92¼	92⅞
210	Int Mer Mar	32	31⅞	31⅞	140	U S Rubber	95⅝	94⅝	95
420	Do pf.....	90½	89⅝	89⅝	1,010	U S Steel..	92⅞	92½	92⅞
260	Int Paper ..	74⅞	74⅛	74⅞	180	Utah Copper	66⅛	65	65½
275	Island Oil...	6½	6⅛	6⅜	120	Va-CarChem	72⅞	72⅞	72⅞
100	Kan City So	15⅝	15⅝	15⅝	530	Vana Steel.	83½	82⅝	83¼
270	Kennec Cop.	26½	25⅞	25⅞	135	West Mary.	9¼	9	9
130	Key T & R	27⅞	27¼	27¼	100	Willys-Over.	19⅛	19	19
100	Lack Steel..	71¼	71¼	71¼	30	White Mot..	51⅛	50⅝	50⅝
1,150	Mexican Pet.	180⅝	179⅝	179⅝	100	Wor Pump..	66	66	66
120	Miami Cop..	20	20	20					

NEW YORK CITY BONDS

		Yesterday. Bid.	Ask.	Thursday. Bid.			Yesterday. Bid.	Ask.	Thursday. Bid.
4½s	July, 1967....	92	93	92	4s	Nov., 1936....	86	91½	86
4½s	June, 1965....	92	93	92	3½s	Nov., 1954....	73	76	73
4½s	Mar., 1963....	92	93	92	3½s	May, 1954....	73	74½	73
4½s	Nov., 1957....	92	93	92	3½s	Nov., 1955....	73	74½	73
4½s	May, 1957....	92	93	92					
4¼s	Apr., 1966....	86	87	86					
4¼s	Mar., 1964....	86	87	86					
4¼s	Mar., 1962....	86	87	86					
4¼s	Sept., 1960....	86	87	86					
4¼s	Mar., 1960-50.	86	87	86					
4s	May, 1959....	81	83	81					
4s	Nov., 1958....	81	83	81					
4s	May, 1957....	81	83	81					
4s	Nov., 1956....	80½	83	80½					
4s	Nov., 1955....	80½	82½	80½					

The following are quoted on a percentage basis:

		Yesterday. Bid.	Ask.	Thursday. Bid.
4½s	1924-1931	6.00		6.00
3½s	1940-1953	5.25	5.00	5.25
3½s	1930-1939	5.50	5.00	5.50
3½s	1922-1929	6.00	5.00	6.00
3½s	1920-1921	6.00	5.00	6.00
3s	1940-1955	5.50	5.00	5.50
3s	1926-1930	5.75	5.00	5.75
3s	1920-1925	6.00	5.00	6.00

OUT-OF-TOWN EXCHANGES

BALTIMORE.

Stocks

Sales.		High.	Low.	Last.	Sales.		High.	Low.	Last.
50	Arundle Cp.	30⅛	30⅛	30⅛	1	Cons Coal..	75	75	75
43	Com Cred...	40	40	40	10	Equit Trust.	41½	41½	41½
1,010	Cosden pf...	3⅞	3⅞	3⅞	60	Mary Cas...	74⅛	73⅞	73⅞
1,160	Celestine	110	105	105	19	Nor Cent....	64	64	64
300	Cent F Ins.	19	19	19	75	U S Fid..	123½	123½	123½
68	Cons Power.	97¼	96⅞	96⅞					

Bonds

		High.	Low.	Last.
$100	United Refg 5s	59	59	59

BOSTON.

Mining.

Sales.		High.	Low.	Last.	Sales.		High.	Low.	Last.
50	Ahmeek	61⅞	61⅞	61⅞	85	New Corn'a.	16½	16	16½
30	Anaconda ..	55⅛	55⅛	55⅛	15	New Idria ..	6	6	6
370	Big Heart..	10⅛	10⅛	10⅛	102	Nipissing ..	9	8⅞	8⅞
25	Bingham	8⅞	6⅞	8⅞	210	North Butte.	16⅞	16⅛	16½
252	Cal & Ariz..	59	58⅞	59	150	Ojibway	1½	1½	1½
2	Cal & Hecla.	316	315	315	160	Old Domin...	24½	24½	24½
275	Carson	30	29¾	30	30	Osceola	39	38⅞	39
55	Centennial ..	12	12	12	68	Quincy	50⅛	49	49
100	Daly-West...	4⅛	4⅛	4⅛	30	Seneca	13½	13½	13½
10	Davis-Daly..	8⅜	8⅜	8⅜	10	Shannon	1⅜	1⅜	1⅜
650	East Butte..	12⅛	12	12⅛	10	South Utah.	12	12	12
253	Franklin	2	1	1⅛	200	Sup & Bost..	3⅛	3⅛	3⅛
625	Island Creek	59	57⅞	58	150	Trinity	1⅛	1⅛	1½
20	Isle Royale..	30	30	30	35	U S Sm pf..	43⅛	43	43⅛
20	Mason Val...	2	2	2	50	Utah Cop...	66⅝	65	65
40	Mass Cons..	3⅛	3⅛	3⅛	1,515	Utah Metal.	1½	1½	1½
25	May-Old C..	5⅛	5⅛	5⅛	220	Winona	50	50	50
20	Mohawk	61	61	61	35	Wolverine...	16	16	16
50	Nevada	12⅛	12⅛	12⅛					

Railroads.

Sales.		High.	Low.	Last.	Sales.		High.	Low.	Last.
4	Bost & Alb..	124	124	124	85	Maine Cent..	60	60	60
1	Boston Elev.	61½	61½	61½	30	Rutland pf...	22	22	22
4	Do pf...	82	82	82	5	NY, NH & H	29	29	29
10	Boston & Me	33	33	33	25	West End pf	50⅛	50⅛	50⅛

Miscellaneous.

Sales.		High.	Low.	Last.	Sales.		High.	Low.	Last.
10	Am Agricul..	87	87	87	518	Mass Gas....	82	81	81½
10	Am Oil	4⅛	4⅛	4⅛	190	McEl 1st pf	94⅛	94	94
320	Amoskeag ..	82	80½	80½	50	Mex Invest..	34½	34½	34½
10	Do pf....	76	76	76	260	Nat Leather.	11⅛	11	11⅛
24	Am Sug pf..	106	106	106	25	N E T & T.	84⅞	84	84
288	Am T & T..	93⅛	93	93	250	Pac Mills....	161	160	160
24	Am Wool pf.	94⅛	94	94	10	Punta	102	102	102
50	Anglo-Amer..	7	7	7	270	Root	42	41½	41½
80	Art Metal...	16	16	16	825	Simms Mag..	22	19½	22
260	Bos Mex Pet	2½	2⅛	2½	350	South Phos..	25⅞	25⅝	25⅞
72	Edison	146	145	145	78	Swift	107⅞	107	107⅞
150	Eastern Mfg	33⅛	32	32⅝	44	Swift Inter..	35	34½	35
25	Elder	30⅛	30⅛	30⅛	38	Un Twist....	25⅛	25⅛	25⅛
200	Gray	20	19⅛	20	72	Un Fruit....	201	200	201
107	Greenfield...	39⅛	39½	39⅛	250	Un Shoe.....	40	39⅞	40
5	Int Cot M pf	85	85	85	202	Do pf......	24⅛	23⅞	24⅛
5	Int Por Cem	24	24	24	800	Ventura	16⅞	16⅛	16⅞
378	Int Products	19⅛	18	19⅛	100	Waldorf	21	21	21
60	JTConnerCo.	13⅞	13⅞	13⅞	65	Waltham W	30⅛	30	30
165	Libby	12⅛	12⅝	12⅝	60	Do pf......	72	71	71
60	Do war'nts	12⅛	12¼	12⅛	10	Walworth ..	19⅞	19⅞	19⅞
40	Loew's	10	10	10	232	Wick Wire..	25⅛	25	25
60	Mathieson ..	31	31	31					

Bonds

		High.	Low.	Last.
$2,000	Miss River Power 5s	72	71¼	72
3,000	West T & T 5s	77½	77½	77½

CHICAGO.

Stocks

Sales.		High.	Low.	Last.	Sales.		High.	Low.	Last.
400	Armour pf..	93⅞	93½	93⅞	450	Lindsay Lt..	8	8	8
588	Armour L..	15⅞	15⅜	15⅞	200	Mont Ward.	32⅝	32¼	32½
50	Do pf.....	93½	93½	93½	725	Mitchel	26⅛	25½	26½
100	Briscoe	50	50	50	420	Nat Leather	11⅛	11	11
300	C C & C Rys	1½	1½	1½	61	Quaker O pf	89	89	89
120	ChiElRys pf.	7⅛	7⅛	7⅛	102	Sears-Roe ..	205	205	205
100	Cont Motors	10	10	10	95	Shaw	72	71⅞	71⅞
40	J I Case P..	16⅛	16⅛	16⅛	200	Stewart W..	40	40	40
50	Diamond M.	108	108	108	150	Swift Int...	35⅛	35	35½
105	Godchaux ..	57½	57	57½	240	Swift & Co.	107⅞	107¼	107⅞
30	Hart S & M	77	77	77	485	Un Carbide.	64⅞	64	64⅞
430	Libby	12⅞	12½	12⅞	40	Un Iron	26⅛	26⅛	26⅛
1,780	Do rts.....	1⅛	1⅛	1⅛	175	West Knit..	17⅞	17½	17⅞
75	Do war....	12½	12½	12½					

Bonds

		High.	Low.	Last.			High.	Low.	Last.
$2,000	Armour 4½s.	75	75	75	$7,000	ChiRy1st5s..	63⅞	63	63⅞
5,000	CCRy1st5s...	66⅛	66	66⅛	5,000	PeoGasRef5s	59⅛	59⅛	59⅛

DETROIT.

Stocks

Sales.		High.	Low.	Last.	Sales.		High.	Low.	Last.
100	Charcoal ...	3⅛	3⅛	3⅛	100	Noble	1.19	1.19	1.19
150	Cont Motors	10	10	10	1,000	Packard	18⅞	18⅛	18⅞
225	Det Edison..	100⅛	100	100	50	Paige	28⅞	28⅞	28⅞
10	Ford	380	380	380	225	Reo Motors..	21⅛	21	21⅛
50	Lincoln Mo..	44⅛	44⅛	44⅛					

PHILADELPHIA.

Stocks

Sales.		High.	Low.	Last.	Sales.		High.	Low.	Last.
115	Am Stores..	44	44	44	673	Penn R R..	38⅝	38⅝	38⅝
10	Brill	40	40	40	73	Ph Co 6% pf	31⅛	31⅛	31⅛
55	Cata 1st pf	36	36	36	298	Phila Elec..	22	21⅞	22
205	Elec Stor....	119	118⅞	118⅞	312	Phil Rap T	18⅛	18⅛	18⅛
20	E R T......	11⅛	11⅛	11⅛	40	Un Traction.	29	29	29
25	Lehigh Nav.	58⅛	58	58	77	U G I.....	41⅞	41⅞	41⅞
26	Lehigh Val..	41⅛	41⅛	41⅛	14	U S Steel..	92⅞	92⅞	92⅞
100	Ins, N A....	30	30	30					
10	Do r f pd	29	29	29					

Bonds

		High.	Low.	Last.			High.	Low.	Last.
$1,000	Equit I G 5s	95	95	95	$7,000	P El 1st 5s	82½	82	82
1,000	L V g c 4s	60⅛	60⅛	60⅛	6,000	Read gen. 4s	76	75⅞	75⅞
2,000	Leh Val 6s.	92⅞	92⅞	92⅞	22,000	Penna 7s...	101⅞	101⅞	101⅞
1,000	Pa Gen 4½s	76	76	76	1,000	Un Ry Inv5s	66⅛	66½	66½

PITTSBURGH.

Stocks

Sales.		High.	Low.	Last.	Sales.		High.	Low.	Last.
75	Am Vit Prod	12	11½	12	10	Labelle I pf.	133½	133½	133½
3,285	Ark Gas	13	12⅛	12⅞	30	L Star Gas.	26	26	26
100	Bar'dall C B	39	39	39	500	Marland Ref	4⅞	4⅞	4⅞
100	Fidel T & T.	300	300	300	60	Mfrs L & H	53	52⅞	52⅞
120	Guf-Gillespie	26	25½	26	100	Nat Firepfg	6⅞	6⅞	6⅞
14	H Walker pf	95	95	95	835	Pgh O & G..	14⅛	13⅞	14
20	Habirshaw E	15	15	15	25	Un Nat Gas.	122	122	122
500	Kay Co Gas	2	2	2					

STANDARD OIL STOCKS

	Yesterday. Bid.	Ask.	Thursday. Bid.		Yesterday. Bid.	Ask.	Thursday. Bid.
Anglo-Am Oil, Ltd.	23⅞	24½	24	Northern Pipe L..	92	98	92
Atlantic Lobos	33	37	33	Ohio Fuel Oil....	287	292	287
Do pf.	95	105	95	Pa-Mex Fuel	42	45	42
Atlantic Refining..	1150	1250	1150	Prairie Oil & Gas.	550	570	560
Do pf.	104	106	104	Prairie Pipe Line.	200	205	200
Borne-Scrymser ..	425	475	425	Solar Refining	325	350	325
Buckeye Pipe Line	84	86	84	Southern Pipe L...	113	118	113
Chesebrough Mfg..	220	230	220	South Penn Oil...	265	275	265
Do pf.	103	108	103	S W Pa P L......	64	68	64
Continental Oil....	110	115	110	Stand Oil of Cal..	306	310	305
Crescent Pipe Line	28	30	28	Stand Oil of Ind...	660	670	660
Cumberland P L...	135	145	130	Stand Oil of Kan...	520	540	520
Eureka Pipe Line..	95	101	99	Stand Oil of Ky...	360	375	360
Galena Signal Oil.	44	48	45	Stand Oil of Neb..	420	450	420
Do pf, new	90	95	90	Stand Oil of N Y..	383	387	383
Do pf, old	90	95	90	Stand Oil of Ohio.	420	440	420
Illinois Pipe Line.	155	160	155	Do pf.	101½	103	101½
Imperial Oil, Ltd..	100	105	100	Swan & Finch....	70	90	70
Indiana Pipe Line.	85	88	85	Union Tank Car...	107	110	107
Int Pet Co, Ltd....	34	35	34	Do pf.	95	97	95
National Transit..	25	26	25	Vacuum Oil	375	380	375
New York Transit.	152	157	152	Washington Oil....	27	33	27

FINANCIAL NOTICES.

No. 11713.

TREASURY DEPARTMENT—OFFICE OF COMPTROLLER OF THE CURRENCY.

Washington, D. C., May 10, 1920.

WHEREAS, by satisfactory evidence presented to the undersigned, it has been made to appear that

"THE NEW YORK PRODUCE EXCHANGE NATIONAL BANK"

in the City of New York in the County of New York and State of New York has complied with all the provisions of the Statutes of the United States, required to be complied with before an association shall be authorized to commence the business of Banking;

NOW, THEREFORE, I, JOHN SKELTON WILLIAMS, Comptroller of the Currency, do hereby certify that "THE NEW YORK PRODUCE EXCHANGE NATIONAL BANK" in the City of New York in the County of New York and State of New York is authorized to commence the business of Banking as provided in Section Fifty-one hundred and sixty-nine of the Revised Statutes of the United States.

CONVERSION of The New York Produce Exchange Bank, New York, N. Y., with a main office and nine branches located within the limits of the City of New York, County of New York and State of New York.

IN TESTIMONY WHEREOF witness my hand and seal of office this Tenth day of May, 1920.

(Seal) JNO. SKELTON WILLIAMS, Comptroller of the Currency.

THE OHIO CITIES GAS COMPANY

Six Per Cent. Serial Gold Notes, dated January 1, 1917, due January 1, 1921.

NOTICE OF REDEMPTION.

With reference to the Trust Agreement dated January 1, 1917, between The Ohio Cities Gas Company and Guaranty Trust Company of New York, Trustee, securing an issue of $5,000,000.00 Six Per Cent. Serial Gold Notes, notice is hereby given that, under and in accordance with provisions of Article III. of said Agreement, The Ohio Cities Gas Company hereby exercises its option and elects to redeem on July 1, 1920, the remaining amount unmatured of said notes, aggregating $625,000.00, at 101% of the principal amount thereof with accrued interest.

All holders of said notes are hereby notified to present the same at the TRUST DEPARTMENT of Guaranty Trust Company of New York, 140 Broadway, New York City, on or after July 1, 1920, and on surrender of said notes the holders will be paid 101% of the principal with accrued interest to July 1, 1920. After said date all of said notes cease to draw interest and the coupons for interest subsequent to that date are void and all of such notes will no longer be entitled to the benefit of the Trust Agreement above referred to.

By Order of the Board of Directors.

THE OHIO CITIES GAS COMPANY.

C. M. HINMAN, Asst. Secretary.

The Ontario Pulp & Paper Company, Ltd.

Take notice that the interest coupons of the Six Per Cent. First Mortgage Sinking Fund Gold Bonds of the Ontario Pulp and Paper Company, Limited, maturing July 1st, 1920, will be paid upon presentation at the principal offices of the Royal Bank of Canada at Montreal and Toronto, and at the office of Maitland Coppell & Company, 52 William Street, New York City.

Dated at Toronto this 14th day of June, 1920.

J. G. GIBSON, Secretary.

The Spanish River Pulp & Paper Mills, Ltd.

Take notice that the interest coupons of the Six Per Cent. First Mortgage Sinking Fund Gold Bonds of The Spanish River Pulp and Paper Mills, Limited, maturing July 1st, 1920, will be paid upon presentation at the principal offices of the Royal Bank of Canada at Montreal and Toronto and at the office of Maitland Coppell & Company, 52 William Street, New York City.

Dated at Toronto this 14th day of June, 1920.

J. G. GIBSON, Secretary.

MEETINGS AND ELECTIONS.

To the Holders of Webster Coal and Coke Company's Consolidated First Mortgage Five Per Cent. Gold Bonds.

NOTICE is hereby given pursuant to Article Fourth of the Consolidated First Mortgage dated March 1st, 1902, securing the above bonds, that on the fifteenth day of July, 1920, at twelve o'clock noon, at Room 418 Stephen Girard Building, Philadelphia, Pennsylvania, there will be a meeting of the holders of the outstanding bonds issued under and secured by said Consolidated First Mortgage for the purpose of voting on the proposed release from the lien and operation of said mortgage of the following parcels of land included in said mortgage:

Three tracts or parcels of surface in Summerhill Township, Cambria County, Pennsylvania, aggregating about 349 acres 82 perches, proposed to be sold to Conrad Wenderoth.

Twenty-eight tracts or parcels of coal, situate in Cambria, Croyle and Summerhill Townships, Cambria County, Pennsylvania, aggregating about 3,407 acres and 68 perches, with 97 acres and 25 perches of surface, proposed to be sold to the Melva Coal Company.

Eight tracts or parcels of coal situate in Summerhill, Portage and Munster Townships, Cambria County, Pennsylvania, aggregating about 181 acres and 40 perches, proposed to be exchanged with the Summit Water Supply Company for two tracts of coal in Munster and Summerhill Townships, Cambria County, Pennsylvania, aggregating an equal acreage.

WEBSTER COAL AND COKE COMPANY.

By A. G. EDWARDS, Secretary and Treasurer.

Dated, New York, June 15, 1920.

OFFICE OF THE PITTSBURGH STEEL COMPANY,

UNION ARCADE BUILDING, PITTSBURGH, PENN.

Notice is hereby given that in pursuance of a resolution of the Board of Directors, passed at their meeting held May 3rd, 1920, all Directors voting therefor, a meeting and election of the stockholders of the Company was ordered to be held at the office of the Company, 700 Union Arcade, Pittsburgh, Pa., on July 20th, 1920, commencing at 11 o'clock A. M., to vote for and against a proposed increase of the Capital Stock of the Company from $17,500,000, consisting of $10,500,000 of Preferred Stock and $7,000,000 of Common Stock, to $24,500,000, by the issue of 70,000 additional shares of Common Stock of the par value of $100 per share. No stock transferred after May 20th, 1920, will be entitled to vote at this meeting. In case lawful consent is given by the stockholders at such election to make such increase of Capital Stock, the vote of the stockholders will be taken at said meeting for and against the declaration and issue of said 70,000 shares of increased Common Stock as a stock dividend out of the accrued surplus profits of the Company to the holders of Common Stock to receive an additional share of such Common Stock, fully paid up to par or $100 for each share of such Common Stock held by him.

C. E. BEESON, Secretary.

McCOOK & JARRETT, Counsel.

DIVIDENDS.

OFFICE OF LOCKWOOD, GREENE & CO., MGRS., BOSTON, MASS.

The regular quarterly dividend of 1¾% upon the preferred stock of Winnsboro Mills has been declared payable July 1, 1920, at the office of the Transfer Agents, The New England Trust Company, Boston, Mass., to all stockholders of record at close of business June 23, 1920.

WINNSBORO MILLS.

Henry C. Everett, Jr., Treasurer.

NATIONAL LEATHER COMPANY

Treasurer's Office, 43 Ames Building, Boston, Mass.

June 24, 1920.

DIVIDEND NO. 2.

The Board of Directors has this day declared a dividend of forty (40) cents per share (4%) on the capital stock of this Company, payable on or after August 15, 1920, to stockholders of record at the close of business July 17, 1920.

H. J. NICHOLS, Treasurer.

OFFICE OF LOCKWOOD, GREENE & CO., MGRS., BOSTON, MASS.

The regular quarterly dividend of 2% upon the common stock of Winnsboro Mills has been declared payable July 1, 1920, at the office of the Company, 60 Federal Street, Boston, Mass., to all stockholders of record at the close of business June 23, 1920.

WINNSBORO MILLS.

Henry C. Everett, Jr., Treasurer.

THE BANK OF UNITED STATES

The Board of Directors has declared the regular quarterly dividend of two and one-half per cent on the capital stock of this bank ($1,500,000), payable July 1, 1920, to stockholders of record at the close of business June 28, 1920.

The transfer books will not close.

JOSEPH S. MARCUS, President.

LOUIS K. HYDE, Cashier.

Dated New York, June 24, 1920.

FINANCE AND TRADING CORPORATION

43 Exchange Place.

New York, N. Y., June 25, 1920.

The Board of Directors has declared a dividend at the rate of 7% per annum upon the Preferred Stock of this Corporation for the three months ending June 30, 1920, payable July 1, 1920, to stockholders of record at the close of business June 28, 1920. Transfer books will not close.

W. N. HUGHES, Jr., Treasurer.

DECLARATION OF DIVIDEND

Our Board of Directors today, June 23, 1920, declared a regular dividend of 1¾% in cash and an extra dividend of 2¼% in cash on the outstanding common shares of the Company for the quarter ending June 30, 1920, payable August 2, 1920, to Common Stockholders of record at the close of business July 15, 1920.

J. S. GORMAN, Assistant Secretary.

WESTCHESTER TITLE AND MORTGAGE CO.

The Board of Directors have this day declared a semi-annual dividend of 5% on the capital stock of this company, payable on July 8th, 1920, to all stockholders of record at the close of business June 30, 1920.

Dated White Plains, N. Y., June 18, 1920.

PHILIP H. KUSS, Treasurer.

The regular quarterly dividend of 1¾% will be paid July 1st to preferred stockholders of record June 20th.

The General Tire & Rubber Co.

Akron, Ohio.

SAVINGS BANKS.

SEAMEN'S BANK FOR SAVINGS

76 Wall Street

THE TRUSTEES HAVE ORDERED THAT INTEREST be paid to depositors entitled thereto for the six months ending June 30, 1920:

On accounts not exceeding three thousand dollars at the rate of FOUR PER CENT. per annum.

Payable on and after Monday, July 19, 1920.

DANIEL BARNES, President.

GEORGE M. HALSEY, Cashier.

WILLISTON H. BENEDICT, Secretary.

New York, June 10, 1920.

—NOTICE—

Deposits to draw interest from July 1st or Oct. 1st or Jan. 1st or Apr. 1st must be made on or before the last day of the previous month.

NEW YORK SAVINGS BANK

N. W. Cor. 14th St. and 8th Avenue

Dividend July 1st, 1920, at the rate of

FOUR PER CENT

per annum on all sums of $5 and over entitled thereto under the By-laws.

DEPOSITS MADE ON OR BEFORE JULY 10TH WILL DRAW INTEREST FROM JULY 1ST.

WILLIAM FELSINGER, President.

CLARENCE L. BLAKELOCK, Treasurer.

WALTER R. BRINCKERHOFF, Sec'y.

Greenwich Savings Bank

(Incorporated 1833)

S. E. Cor. 6th Ave. & 16th St., New York.

FOUR PER CENT.

on all sums from $5 up to $5,000

Interest per annum payable on and after July 19, 1920.

Deposits made on or before July 10 will draw interest from July 1, 1920.

JAMES QUINLAN, President.

CHARLES M. DUTCHER, Treas.

FRANCIS M. BACON, Jr. } B. OGDEN CHISOLM } Secretaries.

DIVIDENDS.

INTERNATIONAL MERCANTILE MARINE COMPANY

Preferred Stock Dividends

The Board of Directors of this Company has declared the regular semi-annual dividend of three per cent. on the Preferred Stock, payable August 2nd, 1920, to stockholders of record at the close of business July 15th, 1920, and a further dividend of five per cent. on account of the unpaid back dividends accrued on the Preferred Stock payable also August 2nd, 1920, to stockholders of record at the close of business July 15th, 1920. Checks will be mailed.

H. G. PHILIPS, Treasurer.

To the Holders of Stock Trust Certificates for Preferred Stock of the INTERNATIONAL MERCANTILE MARINE COMPANY:

Notice is hereby given to holders of outstanding stock trust certificates for Preferred Stock of the International Mercantile Marine Company to present their certificates at the Agency of the Voting Trustees, 51 Newark Street, Hoboken, N. J., to be exchanged for definitive stock of the Company.

Pursuant to the foregoing notice, the undersigned, as Agents for the Voting Trustees, will be prepared, on and after August 2nd, 1920, to distribute the dividends of 3% and 5% respectively, to holders of Preferred Stock issued in exchange for Stock Trust Certificates.

THE NEW YORK TRUST CO., For Voting Trustees.

New York, June 10th, 1920.

OFFICE OF

Lockwood Greene & Co., Managers

BOSTON, MASS.

The quarterly dividend of 2% No. 41 upon the outstanding capital stock of the Lawton Mills Corporation has been declared payable June 30th, 1920, at the office of the Transfer Agents, The Old Colony Trust Company, Boston, Massachusetts, to stockholders of record at the close of business June 21st, 1920.

A special dividend of 10% No. 42 upon the outstanding capital stock of the Lawton Mills Corporation has been declared payable June 30th, 1920, at the office of the Transfer Agents, The Old Colony Trust Company, Boston, Massachusetts, to stockholders of record at the close of business June 21st, 1920.

THE LAWTON MILLS CORPORATION.

S. HAROLD GREENE, Treasurer.

DIVIDEND NOTICE.

Harvey Crude Oil Company.

The twenty-first regular dividend of 1% on the above company was declared covering the month of June, to stockholders of record June 29th, payable July 15th.

The Company further advises that further dividends will be paid quarterly as earned.

R. L. Butcher, Secretary.

Republic Bldg., Kansas City, Mo.

GREENE CANANEA COPPER CO.

42 Broadway, New York, N. Y.

The Board of Directors of the Greene Cananea Copper Company has declared a dividend of 50 cents per share upon its Capital Stock of the par value of $100.00 per share, payable on August 23, 1920, to the holders of such shares of record at the close of business at 3:00 o'clock P. M. Friday, August 6, 1920. The dividend is payable only upon the $100.00 shares into which the Capital Stock is divided. All stockholders who have not converted their holdings into shares of $100.00 par value should do so without delay in order that they may receive their dividend promptly.

The transfer books will not be closed.

J. W. ALLEN, Treasurer.

New York, June 24, 1920.

Garfield National Bank

5TH AV. AND 23D ST.

New York, June 23, 1920.

At a meeting of the Board of Directors, held this day, a quarterly dividend of Three Per Cent. upon the Capital Stock of this bank was declared payable, free of City and State tax, on and after June 30, 1920, to stockholders of record at close of business June 24, 1920. Transfer books will be closed from June 24, 1920, to July 1, 1920.

A. W. SNOW, Cashier.

Commercial Exchange Bank

New York, June 4, 1920.

The Board of Directors has this day declared a semi-annual dividend of 10% and an extra dividend of 5% on the capital stock of this Bank, payable July 1, 1920, to stockholders of record at the close of business June 21, 1920.

GEORGE KERN, Cashier.

VANADIUM CORPORATION OF AMERICA

New York, June 22, 1920.

The Board of Directors have this day declared a quarterly dividend of One Dollar Fifty Cents ($1.50) per share, payable July 15, 1920, to stockholders of record at 3 P. M., July 6, 1920.

L. K. DIFFENDERFER, Treasurer.

Indiana and Illinois Coal Corporation

New York, June 25, 1920.

The Board of Directors of Indiana and Illinois Coal Corporation has this day declared a dividend of Three and One-half Per Cent. (3½%) on the Preferred Stock of the Corporation, for the six months' period ending June 30, 1920, payable July 15, 1920, to stockholders of record at the close of business on July 8, 1920.

Dividend checks will be mailed.

THEODORE C. KELLER, Treasurer.

Office of The United Gas Improvement Co.

N. W. Corner Broad and Arch Streets.

Philadelphia, June 9, 1920.

The Directors have this day declared a quarterly dividend of two per cent. ($1.00 per share) on the Common Stock of this Company, payable July 15, 1920, to stockholders of record at the close of business June 30, 1920. Checks will be mailed.

I. W. MORRIS, Treasurer.

UNITED STATES MORTGAGE & TRUST COMPANY,

55 Cedar Street.

New York, June 25, 1920.

The Board of Directors has this day declared a quarterly dividend of 6% on the Capital Stock of the Company, payable July 1st, 1920, to stockholders of record June 26th, 1920.

JOHN A. HOPPER, Secretary.

CONSOLIDATED CIGAR CORPORATION.

At a regular meeting of the Board of Directors held the 24th day of June a quarterly dividend of $1.75 per share on the Common Stock of this Company was declared, payable July 15th, 1920, to stockholders of record July 6th, 1920. The transfer books will not be closed. Checks will be mailed.

Dated New York, June 24th, 1920.

LOUIS CAHN, Secretary.

June 25, 1920.

EMERSON PHONOGRAPH CO., INC.

Preferred Dividend No. 2.

A quarterly dividend of 2% has been declared upon the preferred capital stock of this corporation, payable July 1st, 1920, to stockholders of record at the close of business June 26, 1920.

B. D. COLEN, Secretary.

DUANE SREET LOFTS FOR LAW OFFICES

Four Buildings Near Broadway Will Be Altered to Meet Demand for Space.

A SOUTH STREET DEAL

Garage to Replace Old Frame Structures — Other Transactions Involving Downtown Properties.

For the purpose of capitalizing the prevailing demand for law office space downtown an investing client of Clarence C. Moheman, attorney, has purchased from I. Blyn & Sons the four five-story loft buildings at 105 and 107 Duane Street through to 14 and 16 Thomas Street, the frontage in each case being 50 feet and the depth of the entire plot being 200 feet. This property was acquired in March by I. Blyn & Sons for use as a warehouse, but the firm has since acquired the building at 59 Warren Street for this purpose. Jacob Bloch, broker in the present transaction, has sold the property four times in the last four months. The land is owned by the New York Hospital.

The buildings are to be extensively altered, when existing leases expire, and arranged for the use of lawyers, who are actively seeking space in that locality. The property adjoins the Langdon Building at 309 Broadway, corner of Duane Street, which was purchased some time ago by the Broadway-John Street Corporation.

E. J. Thompson sold to I. & J. Kaufman 251 South Street, 25 by 160, running through to Water Street, covered by old frame buildings. The new owners plan a garage improvement for the site.

The same broker also sold in conjunction with A. Olsen 56 and 58 Lewis Street, two four-story tenements, with a five-story shop in the rear, 50 by 100, for the estate of Jacob H. Westheimer to the United States Metal Frame Company, which will use the property after extensive alterations are made.

Arthur Cutler & Co. sold for the Manport Realty Company to a client the southeast corner of Eighth Avenue and Thirty-sixth Street, 25 by 100, a four-story business property. The property was held at $125,000.

The Orphan Asylum Society in the City of New York sold to Max J. Breitenbach the two five-story loft buildings on plot 25.2 by 175.6, at 51 Warren Street, extending through to 51 Murray Street. Mr. Breitenbach also owns on the same block the two five-story similar buildings at 37 and 39 Warren Street.

George S. Runk sold for Charles Steel the 25-foot garage at 137 West Fifty-first Street. It was held at $55,000.

SALES IN BROOKLYN.

Demand for Diversified Kinds of Properties.

A. H. Howe & Son sold for the estate of Jasper W. Gilbert to James J. Fox the five buildings at the southwest corner of Pacific and Court Streets, and known as 144 to 152 Court Street. The property has a frontage of 100 feet on Court Street and 75 feet on Pacific Street.

Charles Partridge sold the two-story one-family dwelling 1,313 Pacific Street for Louise Borchardt to a client for occupancy.

William Liss, Inc., resold five new one-family houses, with garages, on the west side of East Twenty-first Street, 300 feet south of Avenue U, for the O. & S. Realty Corporation to the Mordard Realty Corporation. The sellers took in part payment a four-story house at 83 Kingston Avenue.

William E. Harmon & Co. sold on their Marlboro tract a thirty-foot plot on the west side of Sixty-first Street, near Twenty-third Avenue, to Mrs. Rosa Gardell; a plot on the east side of Sixty-fifth Street, near Twenty-third Avenue, to M. Levy; a plot on Avenue Q, near West Second Street, to James J. Lee; a plot on the east side of Sixty-third Street, between Twenty-second and Twenty-third Avenues, to A. H. Dolder; two lots on Sixty-fifth Street, near West Second Street, to Gertrude A. Smith, and one lot on West Second Street, between Avenue O and Avenue P, to John M. Ryan.

Westchester County.

J. Clarence Davies has sold, in conjunction with Howell & Co., for Mrs. H. R. Mussey to Mrs. Theodora Hodgson of Newtonville, Mass., a brick and timber dwelling, with two and one-half acres of ground, at Croton-on-Hudson, N. Y. This property was held at $32,000. Mrs. Hodgson intends to occupy this house as her residence.

The property of Mrs. Frances W. Wilcox known as "Orchard Farm," on the Compound Road, Peekskill, has been sold to Chester A. Patterson, architect, of New York City. It contains a fine Colonial farmhouse and modern buildings, together with fifty-five acres of land. The property was held at $40,000. George Howe was the broker.

The Bronx Market.

M. L. & C. Ernst sold for occupancy to Augusta Bergeson, the three-story two-family house at 329 Concord Avenue, near 142d Street, size 20 by 80; E. Smith was the broker.

Douglas-Gettell sold the two-family dwelling at 2,433 Morris Avenue, on a lot 25 by 80, for Edward Hurley to Charles Groth.

E. Osborne Smith sold for the Burnside Avenue Realty Corporation the plot on the west side of Grand Avenue, 80 feet south of Burnside Avenue, to an investor.

Harry Cahn purchased from the estate of H. Justa and others the two two-story dwellings 452-454 Wales Avenue, near 147th Street. A. G. Bechmann was the broker.

Will Continue Lot Sale.

The I. Lincoln Seide Company will sell at auction the remaining sixty-five lots at Jamaica Junction, in the Fourth Ward of Queens Borough, this afternoon, in a large tent on the premises at the corner of Southern Boulevard and New York Avenue. At the sale two weeks ago fifty-five lots were sold. At today's session the last of the original 450 lots in the development will be liquidated.

Broker in Big Deals.

William A. White & Sons were the brokers in sale of the property at the southeast corner of Fourth Avenue and Twenty-third Street for the Society for the Prevention of Cruelty to Children to the American Linseed Company.

George R. Read & Co. negotiated the long term lease of 23 East Fifty-sixth Street to T. M. & J. M. Fox, dressmakers.

Shoreham Estate Buyer.

Harvey Craw sold the waterfront home at Shoreham, L. I., owned by Albert Barnes to Arthur E. Hepbern of New York City. The property is immediately adjoining the Channing Pollock and John Hanna waterfront homes and commands an extensive view over Long Island Sound at its widest point.

COMMERCIAL LEASES.

Old Broadway Central Bar Will Be Candy Shop.

The café and bar of the Broadway Central Hotel, at Broadway and Third Street, has closed down and will be used as a candy shop. This space has been leased by Frederick Southack & Alwyn Ball, Jr., for Jay G. Wilbraham, proprietor of the hotel, to a large candy company for a long term of years, and the improvements planned will cost about $30,000.

Opened in the old Lafarge House, the first hotel improvement on the site, this bar had been in existence almost three-quarters of a century. Subsequently the name was changed to the Southern Hotel, which was almost wholly destroyed by fire in 1868, nothing remaining but the marble front and bar. Completely reconstructed, the hotel was reopened in 1870 under the name of the Grand Central, and continued under that name until about twenty-five years ago, when it was renamed the Broadway Central. Mr. Wilbraham became proprietor of the hotel in 1915, and made extensive improvements.

Charles B. Van Valen leased for James Robertson the store and basement at 118 Pearl Street, at Hanover Square, to the Nova Tea Room. The lease is for twenty-one years at an aggregate rental of $150,000. This is the fifth downtown tea room opened by the Nova Company.

The Cross & Brown Company has leased the store at 1,600 Broadway to Lerner Stores, Inc.

Pease & Elliman leased for David Kramer the store at 82 Beaver Street to the Gem Fountain Company.

PRIVATE DWELLING BUYERS.

Homeseekers Continue to Acquire Manhattan Houses.

L. J. Phillips & Co. sold for Isaac Oppenheimer 31 West Seventy-fourth Street, a four-story dwelling, 20 by 102.2, near Central Park West, held at $45,000. The purchaser will occupy after extensive alterations.

Pease & Elliman sold the four-story dwelling, 25 by 85, at 158 East Forty-fourth Street, for Joseph L. Buttenweiser, to a buyer for business purposes.

Miss Elizabeth B. Sands sold the residence, valued at $80,000, at 31 East Sixty-fifth Street, a four-story structure, 21 by 82.

George W. Sasse sold for Dr. J. Douglas Malcolm 315 West 112th Street, a three-story dwelling, on a lot 16.8 by 100. The buyer will alter and occupy the building.

George W. Brettell sold for Edward S. Clinch, as executor, to Mrs. M. Brown 149 East 117th Street, a three-story dwelling, 16.8 by 100, for occupancy. This is the first sale of the property in thirty-five years.

Albert B. Ashforth, Inc., sold for the estate of Elizabeth Beck Sands, to a client of Robert M. Bush & Co., 31 East Sixty-fifth Street, a four story and basement dwelling on lot 21 by 82.5. The property was held at $80,000. The purchaser will occupy. No. 39 East Sixty-first Street was erroneously reported yesterday as the house sold.

CHILDREN'S AID BUYS.

Acquires East Side Dwellings for Examination Offices.

For the purpose of providing quarters for the examination of officers of its meical bureau, the Children's Aid Society purchased from Gustave E. Walter the two three-story dwellings at 150 and 152 East Forty-fifth Street, on a plot 37.6 by 100.5, between Lexington and Third Avenues. The transaction was negotiated by Maurice Wertheim and the Brown Wheelock Company.

Mr. Walter bought these properties last March from the Toumey and Bird estates, through Mr. Wertheim, to protect his holdings abutting on Forty-fourth Street, where he owns a plot 75 by 100. The resale to the Children's Aid Society was made subject to an easement over the rear of the Forty-fifth Street property to insure permanent light and air to his buildings in the rear.

Apartment House Sales.

The six-story apartment building, on a plot 50 by 100, at the northwest corner of Pinehurst Avenue and 178th Street, has been purchased by the Ferncliff Building Corporation from Lewis T. Knox, executor.

Isaac Modell and Solomon Lowenstein sold to an investor the six-story tenement, 42 by 100.11, at 247 to 251 East 122d Street.

The Dalton Realty Company resold to Samuel J. Sauer the two six-story flats, 45 by 102.2, at 207 and 209 West Eighty-fifth Street, near Amsterdam Avenue, bought recently from Jane L. Hays.

G. Tuoti & Co. have sold for M. Kohn to an investor the four-story flat at 165 East 108th Street.

Cammann, Voorhees & Floyd, agents for the Cleveland Apartments, at 126, 128 and 130 East Twenty-fourth Street, deny the reported sale of the property.

Staten Island.

Cornelius G. Kolff sold for Carl F. Grieshaber a cottage on Dudley Avenue, South New York, to Frances A. Vernon of the Bronx, who will take immediate possession.

The same broker also sold for the Adriance estate the dwelling, on a plot 75 by 172, at 56 Castleton Avenue, at Tompkinsville.

The Scofield house and large tract of land adjoining St. John's Episcopal Church has been sold by the Cornell Real Estate and Auction Company to a New York client.

Westchester Sale Today.

Chauncey B. Griffin & Co. will sell at auction today 133 building plots, each 100 feet wide, in White Plains, N. Y., on Greenridge Avenue, Grand View, Long View, Davis, Lexington and Smith Avenues. The sale will be held on the premises under a large tent.

Real Estate Developers and Salesmen of Suburban Homes would like to negotiate with some responsible company. M 731 Times Downtown.

REAL ESTATE AT AUCTION.

Absolute Auction
TO-DAY
on premises at 2 P. M., rain or shine
133 CHOICE BUILDING PLOTS
WHITE PLAINS
ON GREENRIDGE AVE.
Grand View, Long View, Davis, Lexington and Smith Aves.
70% on Mortgage for 3 years at 5%.
Chauncey B. Griffen & Co.
Real Estate, Auctioneer,
18 East 41st St., N. Y. C.
Convenient trains leaving Grand Central Station TODAY, Standard Time, 10 A. M., 10:35, 11:30, 11:55; 12:23 P. M., 12:48, 1:07, 1:35, 1:45. Daylight Saving Time is one hour earlier. Buses will meet all trains and take people direct to property.

WESTCHESTER—FOR SALE OR TO LET.

Wilson's Point
On the shore between
Darien & Norwalk
WITH A MILE OF
SHORE FRONT COTTAGE SITES
3 Acre Farm with Attractive Old House Near Shore
FINE SANDY BEACH—SAFE ANCHORAGE FOR BOATS
FIVE MINUTES TO THE STATION AND ONE HOUR TO N. Y.
Take New Haven Railroad to Norwalk, Conn.
Information and road maps from representative on the property, or
HARRIS, VOUGHT & CO.
569 Fifth Ave. Tel. Vanderbilt 31

MORTGAGE LOANS.

Mortgage Money
in sums up to
$500,000
FOR CONSERVATIVE APPLICATION
Choice location—good land value—conservative application. Prompt answer—reasonable charges.
Chas. F. Noyes Co.,
92 WILLIAM ST. PHONE JOHN 2000

MANHATTAN—FOR SALE OR TO LET.

FOR SALE
PRIVATE DWELLING
Between West End Av. and Riverside Drive.
82D STREET.
Four-story and basement; 14 rooms; possession Oct. 1.
84TH STREET.
Three-story and basement; 10 rooms, 4 baths, electric lights, parquette flooring throughout; immediate possession.
88TH STREET.
Four-story; 14 rooms; 3 baths; immediate possession.
S. L. PAKAS,
21 Park Row. Tel. Barclay 9755.

FOR SALE
with possession, 4 story high stoop and basement, 20 feet wide, pantry and bath extension.
43 EAST 67TH STREET
between Madison and Park Aves. Exclusive nighborhood; reasonably priced. For particulars
DR. G. G. WARD,
Seabright, N. J.

Price $36,000—Rentals $6,240
88th Street, 202 West; 10 families, steam heat and hot water; first mortgage $25,000. GISNEY, 38 Park Row, N. Y. Telephone 3702 Cortlandt.

BROOKLYN—FOR SALE OR TO LET.

For Sale to Close Estate
Brooklyn Properties
Dwelling—No. 9 Clermont Avenue.
Dwelling—No. 88 Clermont Avenue.
Dwelling—No. 135 Clermont Avenue.
Dwelling—No. 137 Clermont Avenue.
Store and Flats—No. 175 Willoughby St.
Dwellings—Nos. 201-3 Concord St., 221-5 Gold St., "L"-shaped.
Vacant Lot—No. 47 Coney Island Road.
Dwelling—No. 12 Willoughby Avenue.
Store and Flats—No. 378 Myrtle Avenue.
Store and Flats—No. 54 Myrtle Avenue.
Factory—Nos. 29 to 45 Rodney Street.
Factory—Cor. Kent. Ave. & North 8th St.
INVESTORS, ATTENTION! Brokers Protected. For further information look at properties and address
Young & Metzner Realty Co.,
355 Vernon Avenue
Long Island City, N. Y.

WELL WORTH SEEING.
One of the biggest bargains in Greater New York. New six-room houses, hardwood floors, steam heat, all modern conveniences. Terms to suit you. Long term Metropolitan mortgage; balance like rent. Ready for occupancy. Near cars and subway. Address D 223 Times.

LOTS ALONG THE SUBWAYS
Within 500 feet 22d Av. station, Sea Beach subway, I offer for sale 30 lots on sewered street on which are now building $20,000 houses. Otto Singer, 262 Kings Highway.

WESTCHESTER—FOR SALE OR TO LET.

Small Country Place
MODERN CITY CONVENIENCES
Express Service—Easy Commuting
50 Minutes From Grand Central.
House contains 8 rooms and 2 baths. In the pink of condition. Glass enclosed sun porch, 30x12, fireplaces, window seats, copper screens and awnings. Spencer hot water heater, excellent water supply, automatic electric pump. Nearly 2 acres, with apples, grapes, asparagus bed, berry bushes. Garage for 2 cars with shower and washing apparatus. Modern poultry house and runs.
Price $16,000; terms reasonable.
J. F. McKEAN, 542 Fifth Ave. Vanderbilt 5575.

The BEST in WESTCHESTER
HOMES-PLOTS-ESTATES-FARMS
ROBERT E. FARLEY ORGANIZATION
12 East 44th St. Murray Hill 7720

BARGAIN—COLONIAL HOME,
eight rooms, three baths, solidly built, well planned; parkway view, good neighbors; ready to move into; $5,000 cash, balance easy terms. MAXWELL SMITH, 19 Greenacres Av., Hartsdale, N. Y. Tel. White Plains—2850.

LONG ISLAND—FOR SALE OR LET.

$275 BUYS A LOT
All lots about 20x180 ft.
ELMHURST HILL TOP
Fronting New York & Jamaica Trolley
Corner Queens Boulevard and Old Mill Road, Other lots $400 per lot to $1,000 per lot. No higher priced lots except those fronting Queens Boulevard and corner lots. Terms $15 cash, balance $6 per month; title guaranteed by Title Guarantee & Trust Company. Polite agent on property. Look for our sign.
How to go: At 59th St., Queens Borough Bridge, take Jamaica trolley, get off 454 Queens Boulevard, Elmhurst Hill Top at the corner of Old Mill Road and Queens Boulevard. About one-half mile nearer to New York than Forest Hills and at the top of the hill. E. E. Meacham & Son, Owners, 13 Park Row, New York City. 33 years in the Real Estate Business.

LONG ISLAND—FOR SALE OR LET.

READY FOR OCCUPANCY
4, 5 and 6 Room
New "Garden" Apartments
Jackson Heights
PLAN OF TENANT-OWNERSHIP OF APARTMENTS
Is the Original Tenant-Ownership Plan
Based on the desire of the average family for a good home in a firmly established residential community at fixed rents that cannot be increased.
"Selected" resident owners enjoy tennis, golf, and all forms of recreational and social activities, and have playgrounds for children.
References Required. For further details call or write
The Queensboro Corporation
Manhattan Office
50 E. 42d St., Cor. Madison Ave.
Telephone Murray Hill 7057
Jackson Heights Office
Opp. 25th St. Subway Station
Telephone Newtown 2361
Take Queensboro Subway at Grand Central Station (Corona Line) direct to 25th Street Station.
22 MINUTES FROM 42d ST.

Buy a home in
Arleigh
The New Home Colony
Fifteen Minutes from Grand Central Subway Station. Five Cent Fare.
100 Acres Under Development.
Adjoining the New 60 Acre Million Dollar Water Front Park.
100 Houses Now Building.
Price $11,000 to $13,000.
Colonial brick,
with heated garage and private driveway; parquet floors, white enamel trim, hot water heat, tiled bath and kitchen; gas, electricity and sewers.
Take Queensboro Subway train from Grand Central Subway Station, direct to the property, one block from Ditmars Avenue Station.
Send for photographs, floor plans and particulars. Brokers protected.
Rickert-Brown Realty Co.
Tel. Murray Hill 1190. 52 Vanderbilt Ave.

LONG ISLAND—FOR SALE OR LET.

Come To
Garden City's
Boulevard Section
TODAY
Motor via Jericho Turnpike or Long Island R. R. to Nassau. Boulevard Station.
20 NEW HOUSES far below replacement value. 3 bathrooms; about $20,000 each.
Garden City Development Co.
Office Adjoining
Nassau Boulevard Station.
Phone Garden City 1154.

$175 BUYS A LOT
New Lincoln Heights No. 1
Fronting the Trolley.
Opposite South Ozone Park, corner Lincoln Avenue and Rockaway Boulevard; other lots from $200 to $375, except in blocks fronting on Rockaway Boulevard; public schools, stores, churches, &c., just across the street; terms $10 down and $1 per week; exceptional values; loans easily obtained; title guaranteed by Title Guarantee & Trust Co.; write for free birdseye view and photographs; go direct; take Fulton Street Elevated train to Grant Ave., change to Traction trolley, get off at Stop 189; agent on property. E. E. Meacham & Son, Owners, 13 Park Row, New York City; 33 years in the real estate business.

FOREST HILLS GARDENS
For rent furnished: New Colonial tapestry brick home. Frontage on entire block. Grounds beautifully landscaped. Two massive living rooms, spacious dining room, breakfast porch and sun parlor. Large airy kitchen with pantry and servants' dining room. Three master bedrooms with two luxurious baths and boudoir on second floor. Two large guest rooms with beautiful bathrooms and storeroom on third floor. Two-car garage contains two servants' rooms with bath. Apply Sage Sales Office on property or 'phone Forest Hills 6200

WOODMERE, L. I.
Large house with beautiful grounds, corner of Broadway and Meadow Drive, opposite Golf Links, for rent for summer season. Reasonable terms to desirable tenants. Phone Bryant 3175 or apply to local brokers.

LONG ISLAND—FOR SALE OR LET.

Directly on the Ocean
West Hampton Beach
LONG ISLAND
For Rent
with Option to Purchase.
Beautiful four-acre estate fronting directly on the ocean. House completely furnished; six master bedrooms, four baths, four servants' rooms and bath; also two-car garage. This is one of the finest places in West Hampton; was leased by me early in the season; am now unable to occupy.
Phone Rector 9248 or address "Ocean View," P. O. Box 372, City Hall Station, New York, N. Y.

AT SACRIFICE—MUST SELL AT ONCE
MODERN ALL-YEAR HOME
Practically New; Ready to Move Into. Ideal restricted section; highest elevation in Flushing; 2 blocks from station, 18 minutes from Herald Sq.; beautiful architecture; marble stucco on tile, with garage; 10 rooms; every modern improvement; hardwood finish throughout; parquet floors; mirrored doors, two open fireplaces, 4 large glass and screened porches; hot water heating; planted garden; built by day's labor. Terms to suit; mortgage $15,000. Apply 11 to 6, Owner, 225 West 57th St., 3rd floor. Circle 5225.

BELLROSE
Semi-bungalow. Downstairs, large living room with immense open fireplace, dining room, sun parlor, tiled bath, two large bedrooms. Upstairs, two bedrooms and sleeping porch. Trim and floors oak, beamed ceiling; garage; corner plot; beautiful shrubbery. Only appreciated when seen. Price $14,000; terms to suit. Phone or write for appointment. Edmund D. Purcell, Tyson Building, Floral Park. Tel. 56-M or 125-J Floral Park.

GREAT HOUSE BARGAIN
$8,900 buys beautiful $10,400 house; foreclosed site; fine surroundings; near station; half hour Manhattan; large plot; wide boulevard; parquetry, open fireplace, tiled bath, tiled kitchen, artistic decorations; $2,000 cash; easy payments; save brokerage.
Telephone OWNER, 6515 Hollis.

APARTMENTS TO LET—Unfurnished. | APARTMENTS TO LET—Unfurnished.

YOUR OPPORTUNITY
Location exceptional—Building highest type
310 WEST 86TH STREET
Seven Well-Arranged, Spacious Rooms, Three Baths
Only eight will be sold, entitling each tenant owner to one-eighth ownership of entire land and building, with rent free
For full particulars apply
EARLE & CALHOUN
212 West 72nd Street Tel. 5116 Columbus

ENTIRELY NEW PLAN
Insuring increased ownership each year without any rent or assessments
"THE BROADVIEW," 606 WEST 116th ST.
12 Story High Class Apartment House
JUST WEST OF BROADWAY
4, 5, 6, 7 and 8 Rooms, $7,000 to $15,000
APPLY ON PREMISES, OR
EARLE & CALHOUN,
212 WEST 72ND ST. TEL. 5116 COLUMBUS

BUY AN APARTMENT AND STOP PAYING RENT
NEW FIREPROOF BUILDING
Just Completed
225 West 71st Street
Immediately West of Broadway
3, 4 & 5 Large Rooms
Ten Apartments have been sold.
No rent. No worries. Permanent.
Excellent Investment.
Apply on premises, or
EARLE & CALHOUN
212 West 72nd St. Tel. Columbus 5116.

LONG ISLAND—FOR SALE OR TO LET.

GREAT NECK
Owner, going abroad, will rent his house to Oct. 1st. House has six bedrooms and 3 baths, garage, garden, sandy beach. Fronting on Long Island Sound. Immediate possession.
KEHOE & GILLIAR,
1476 Broadway.
Phone Bryant 706 and Great Neck 1.

NEW JERSEY—FOR SALE OR LET.

ANOTHER BARGAIN.—Am anxious to sell within the coming three weeks my fine Home Property, consisting of pretty house, Old English Architecture, of nine rooms and two tiled baths and two fine sleeping porches, all improvements, and half-acre plot, with fine lawn, garden, flowers and shade trees; easy commuting distance, in heart of Jersey's most beautiful suburban community; near express station and trolley line; $8,500, on easy terms, takes it complete; ready to move into; $5,000 now on first mortgage can remain. PROFESSOR, Post Office Box 1107, City Hall Station, New York City.

LEONIA HEIGHTS, N. J.
Frame house, 8 rooms, hardwood floors; excellent condition. Garage; trees, shrubs, etc.; $9,500. ALSO new house, 7 large rooms, decorated; screens, shades, hardwood floors, etc.; $11,500.
OLCOTT & EGGER,
51 E. 42d St., N. Y. Tel. Mur. Hill 2826
SUNDAY TEL. LEONIA 837

OUT OF TOWN REAL ESTATE.

OWNER MUST SELL
Desirable home in Port Chester, 45 minutes from Grand Central, on main line New Haven Railroad. Well built and finished home in good settled neighborhood on high ground; 10 minutes' walk to station or one-half block to trolley. Plot 52x210 feet, fully improved, nice lawn, shade and abundance of shrubbery; 7 rooms, quarry tile floor in living room and kitchen, tiled bathroom, 4 bedrooms, nice laundry in basement, steam heat, two fireplaces. Price $11,900. Terms arranged. Box P 396 Times.

SUMMER HOMES—For Sale or To Let.

IMMEDIATE POSSESSION
REDUCED RENTAL
for balance of season
(Open for inspection)
GREENWICH
RIVERSIDE STATION
One acre on water, modern house, fully furnished, 12 rooms, 3 baths; garage, 2 cars.
W. G. BUXTON,
206 W. 14th St., N.Y. Chelsea 2630

TO LET FOR BUSINESS.

LOFT 25 x 100
SUITABLE FOR LIGHT MANUFACTURING AND OFFICE.
106 EAST 19TH ST.
Immediate Occupation.
LEVY & LEVY,
309 Broadway. Tel. 4310 Worth.

12000 SQ. FT. SPACE
All on one floor
Good Light. Mid-town Section.
Immediate Possession.
Principals Only. Apply to
THEO. C. YOUNG—AGENT.
16 E. 42nd St. Murray Hill 8500

45 E. 34TH ST.
For Rent or for Lease
Next to Altman's four lofts 25 by 100, light, airy modern elevator loft, offices for light manufacturing or jobbing. Apply Orange, 729 7th Ave. Phone Bryant 197.

STORES FOR RENT.
269 WEST 42D ST.
IMMEDIATE POSSESSION.
Long Term Lease.
JOHN J. MEENAN, INC.,
1966 BROADWAY COLUMBUS 4818

SHOE DISTRICT
DUANE ST.
2 LOFTS 8700 SQUARE FEET
4800 SQUARE FEET
Elevators, heat, excellent light, immediate possession, suitable salesrooms or manufacturing. Rent reasonable.
Duross Co., 156 B'way. Tel. 5180 Cortlandt

OFFICES AND SHOWROOMS
TO SUBLET
FURNISHED OR UNFURNISHED
In Pennsylvania Building, northeast corner 7th Ave. and 31st St., opposite Penn. Station. Apply Superintendent, room 6.

TO LET FOR BUSINESS.

NEW 17-STORY BUILDING
ENTIRE BLOCK FRONT,
SEVENTH AVENUE
30TH TO 31ST STS.,
ADJOINING
PENNSYLVANIA STATION
NEAR MAIN POST OFFICE.
ABOUT
20,000 SQ. FT. PER FLOOR.
Unobstructed Light
FOR RENT
STORES
OFFICES AND ENTIRE FLOORS
Ideal location for Executive Offices, Financial Institutions or Salesrooms.
NO MANUFACTURING.
Apply to Your Own Broker or
REGENT REALTY COMPANY
33 West 42d Street

OFFICES
Facing Times Square
Apply to Supt.
Putnam Bldg., B'way & 43d St.
or
THEO. C. YOUNG, Agent
16 E. 42nd St.,
Murray Hill 8500

BRONX.

FORDHAM ROAD
STORES BUILT TO SUIT.
Two blocks west of Webster Ave., south side. Busiest section. Corner Elm Place. 112x115 ft. Ready August 1st. Particulars.
J. CLARENCE DAVIES,
149th St. & 3rd Ave. Melrose 3462.

BUSINESS PROPERTY—For Sale or To Let.

16 Story and Basement
Fireproof Building, 50x100.
Two Freight Elevators. Immediate Possession.
JOHN J. MEENAN, Inc.,
1966 B'WAY. COLUMBUS 4818

WANTED FOR BUSINESS PURPOSES.

Wanted 15-18 thousand
SQUARE FEET OF SPACE
ON TWO FLOORS
Store and Basement Preferable.
Century Paper Box Co.,
71 GREENE STREET.

FACTORIES FOR SALE OR TO LET.

MODERN FACTORY
20,000 Square Feet
Sprinkler, steam heat, electric light. For sale or lease.
NOAH CLARK, Inc.,
Specialist in Industrials
837 Manhattan Ave., Brooklyn.
Tel. Greenpoint 2000.

NEWARK, N. J.
In the heart of automobile section.
14,200 Sq. Ft. in 3-story modern brick building reinforced by concrete and steel. Steam heat, large elevator (will hold any car); concrete floors, wired for power; fair light. Excellent for manufacturing, storage or garage.
Walter Baker Co. 756 Broad St., Newark, N. J.

100,000 SQ. FT. 5 story and light basement modern heavy mill constructed brick building, heart of Brooklyn's best labor district. Complete power plant, light all sides, sprinklered throughout; elevator. Convenient terms. Walter Baker Co., 756 Broad St., Newark.

WALTER BAKER CO.,
FACTORY BROKERS,
756 Broad St., Newark, N. J.
Factories, factory sites, with or without R. R. sidings and dock facilities, New Jersey, Brooklyn, Queens Borough and vicinity.

FACTORIES WANTED.

Wanted to Rent, Large Store Below 42nd Street
for storing and packing purposes, about three or four thousand square feet. S 138 Times.

APARTMENTS TO LET—Unfurnished.
MANHATTAN—West Side.

39TH ST., 270-272 WEST.
Unfurnished apartments, 5 and 6 rooms, bath and shower; all improvements; electric light, steam heat and telephone; first floor being altered for light business. Inquire on premises or H. V. Mead & Co., 397 8th Av.

BUILDING MATERIAL.

LUMBER BARGAIN.
¾" new ceiling lumber, $35 per M; windows, sash, doors, roofing, pipe, screens; all kinds lumber very cheap.
LEWIS WRECKING CO.,
Westchester 1313.

CITY REAL ESTATE.

Manhattan—For Sale or To Let.

Two family, 3-story and basement house, 11 rooms, 2 baths, 3 toilets, electricity; only high class tenants considered; rent $200; immediate possession. 250 East 72d. Phone Rhinelander 9837.

FOR SALE.
A little gem, 3-story and basement, with 3 baths, electric light, parquet floors, near West End Av., in the 70s. Earle & Calhoun, 212 West 72d St. Tel. 5116 Columbus.

A FIVE-STORY FLAT, TWO STORES, SITUATED AT 1,248 2D AV., NEAR 65TH ST.; WILL SELL CHEAP. APPLY SILBERSTEIN, 3 EAST 28TH ST.

REAL BARGAIN IN 4-STORY American basement dwelling, near West End Av.; 3-year mortgage; price $26,500.
HAYWARD, Broadway and 100th St.

EAST 61ST ST., $20,500.
17'x60', 4 story and basement, near Third. FRANK L. FISHER CO., 50 EAST 42D ST.

Brick house, 4-story. See owner, 243 East 81st St. No letters answered.

Bronx—For Sale or To Let.

Absolutely finest two family house in West Bronx, near Fordham Road, 15 spacious rooms; beautifully panneled walls; electricity, parquet floors, steam heat, large porch; renovated and decorated; a perfect home and investment; possession; $6,000 cash, balance easy terms. Call 2393 Bainbridge Av., 2 to 5, or phone Circle 186.

One family, eight-room residence in first class condition; all improvements; on fifty foot plot with room for garage on Hoe Av., near Freeman St.; exceptional value; price $11,500; agreeable terms. George J. Palmer, 220 Broadway.

NEAR CONCOURSE.
10 rooms, lot 50x100; 2 blocks from Jerome Av. subway or 6th or 9th Av. L. at Kingsbridge Road; garage. Call 2,641 Creston Av., near Kingsbridge Road.

An attached one-family frame dwelling, located in exceptionally good residential section; price $7,000, cash $2,500; possession at once. Alexander Buchwald, 458 East Tremont Av., Bronx.

A beautiful 7-room home; electricity, parquet floors; possession; about $3,000 cash; terms; see 2,448 Webb Av. today (near Fordham Road). Phone Intervale 7190.

Brooklyn—For Sale or To Let.

TENANTS TAKE NOTICE.
Group of 8 persons can purchase elegant home for $5,000; cash $1,500; mortgage $3,500; 7 rooms and bath apartment with all the latest improvements; choice location, within one block of the park; splendid transit facilities; any buyer not satisfied in 6 months, their money refunded. Full particulars La Mont & Netherclift, 175 Sumner Av., Brooklyn. Phone 6955 Bushwick.

For Sale—Attractive pre-war built house and garage; plot 60 by 100; 10 rooms; all modern improvements; inclosed porch, parquet floors, tiled bathrooms, hot water and heat; finest location in restricted section; also some furniture, such as porch set (wicker) and Schonenger upright piano. For further information phone Bensonhurst 1144, 8,710 21st Av., Brooklyn.

2,500 DOLLARS
Will buy new stucco 6-room and enclosed porch one-family house; all improvements, parquet throughout, independent runway for garage; 1,157-1,159 East 13th St.; balance easy terms. Caretaker on premises or phone Cortlandt 3002.

Most beautiful home in Brooklyn, facing Prospect Park, double garage, lot 80x200, newest modern improvements, including Turkish bath room, vacuum system, &c.; must be seen to be appreciated; will sell for 50 per cent. less than building price. Telephone for details. Prospect 6471.

Absolute sacrifice, must sell quick, $10,500; 1,317 East 9th St., Brooklyn, completed new all stucco 7-room one-family detached houses, 2 toilets, latest improvements; open Sunday; week days by appointment only. Telephone owner, 172 Belle Harbor.

For sale or to lease at Sea Gate, N. Y., nine-room stucco house, latest improvements, best heating system, double porches and garage. A. Aronofsky, Laurel and Sea Gate Av., Sea Gate, N. Y.

Large list of one and two family houses; real bargain; near subway; auto service.
OTTO SINGER,
Kings Highway Station, Sea Beach Subway.

Six lots in Flatbush between Avenues K and L; plot 60x200; will sell entire plot for $7,000. Thomas A. Murtha, Mamaroneck, New York.

Richmond Borough—For Sale or To Let.

Two houses for sale or rent; immediate possession; 3 minutes from station; 1¼ miles from beach; one hour out; garage. E. Barckhouse, Annadale.

COUNTRY REAL ESTATE

Westchester—For Sale or To Let.

A MOST COMPLETE AND PERFECT HOME 35 minutes from City Hall; fare 10c. Every improvement; built by builder for his own use; fireproof steam-heated garage; large enclosed sun porch; mortgage $6,500; 3 blocks north Dyre Av. station Westchester & Boston Railroad or by auto, Pelham Parkway to Eastchester Road to Boston Post Road to Dyre Av. 5 blocks north 704 So. 5th Av. Phone Mt. Vernon 597.

LAWRENCE PARK, NEAR STATION.
White Colonial clapboard house, slate roof; living room, dining room, kitchen and pantry on first floor; four bedrooms and bath on second floor; two rooms and bath on third floor; all improvements; three porches; plot 75x90; price $14,500; terms to suit.
BURKE STONE, INC.
Bronxville, N. Y. Phone Bronxville 1480.

New Rochelle, N. Y. (Quaker Ridge Station) —Hollow tile and stucco house and garage; 10 rooms, 3 baths, sleeping porch, sun porch; highest class construction; built by owner 5 years ago; about 1¼ acre lot; fruit trees, &c.; $30,000; inspection by appointment only. Frank Hermes, Quaker Ridge, New Rochelle, N. Y.

Hastings-on-Hudson—Thirty-six minutes to Grand Central; 10-room house, native stone and shingle; freshly painted and decorated; beautiful views of river and Palisades; half acre plot; garden, fruit, roses in profusion; for sale at reasonable price; possession Oct. 1. Phone for appointment, Hastings 698.

WHITE PLAINS.
Exceptional opportunity to buy attractive home, convenient to station, with all modern improvements; spacious grounds, large shade trees, flower, vegetable and fruit gardens; price reasonable; terms to suit. 18 Mamaroneck Road. Phone White Plains 227W.

NINE-ROOM COLONIAL HOUSE ON PLOT 90x105; ALL IMPROVEMENTS, INCLUDING GARAGE; READY FOR OCCUPANCY BY AUG. 1; 32 MINUTES OUT ON HARLEM DIVISION; OWNER WILL TAKE FIRST AND SECOND MORTGAGE; PRICE $22,500. A 204 TIMES.

Artistic new houses now ready at Pelham Knolls, Pelham Manor, built under Title Co. inspection; prices $18,500 to $30,000. Herkimer, Inc., owner-builder, 25 West 43d St., N. Y. Tel. Murray Hill 789 or Pelham 1152.

ONE-FAMILY HOUSE FOR SALE, NEW. Seven rooms, bath, sun parlor, garage; all modern improvements; open fireplace; 10 minutes from Westchester Village, Throggs Neck, N. Y.; lot 50x100; price $10,500; easy terms. Telephone Westchester 1596.

TARRYTOWN, LARGE RESIDENCE,
Nine master's rooms, 4 baths, electricity, gas, steam; solidly constructed; good repair; old shade trees, vegetable garden; tennis court; superb view; good location; accept 80% mortgage. Kennard, 541 Lexington Av.

Cottage, 5 bedrooms, hot and cold water, modern plumbing, good bathing and fishing, 2,600 feet elevation, at Mt. Pocono, to rent for month of September. Phone Midwood 5664.

Sherwood Park—Nine-room house, corner, all improvements; parquet floors, beautiful grounds; 6 minutes' walk Mt. Vernon station, N. Y. Central; $12,500. Mt. Vernon 3188J.

SCARSDALE.
New Colonial house, 9 rooms, 3 baths, spacious porch; plot 144 feet; price $24,000; convenient terms. Joseph Elsener, Scarsdale, N. Y. Telephone 257 Scarsdale.

Woodlawn—11-room dwelling; slate roof, electricity; white woodwork; plot 80x100; must be seen to be appreciated; price $12,000. Farrell, 330 East 236th St.

Cottage, six rooms, bath; improvements; one acre; outbuildings, fruit, shade trees, brook; cash $1,000, balance like rent. Owner, Box 438. Phone 874J White Plains.

APARTMENTS TO LET—Unfurnished.
BRONX.

NEW BUILDING
1786 VYSE AVE.
3-4 ROOM APT.
With Every Modern Improvement.
Reasonable Rental—Agt. on Premises.

BROOKLYN.

109 Montague Street, Brooklyn.
4 rooms and bath $116
3 rooms and bath 90
4 rooms and bath (housekeeping) 125
Clinton Trading Corporation
185 Remsen St., Brooklyn. Main 3868.

COUNTRY REAL ESTATE.

Westchester—For Sale or To Let.

ATTENTION!
New Rochelle—North Av. Section, several splendid plots ranging in size from half acre to two acres; situated in one of the finest residential parks, close to schools, churches, markets and railways; to close an estate these plots will be sold at a price positively below anything in the market, or that has been offered for years; don't overlook this unusual opportunity to offset the cost of building; full information on request.
BRYAN L. KENNELLY, INC., Department B, 149 Broadway. Tel. Cort. 1547.

BRONXVILLE.
Hotel Gramatan, country club are near this attractive Colonial clapboard residence; corner plot, 100x100; gas, electricity, vacuum vapor heat; living room 34 feet long, artistic brick fireplace; four master bedrooms; two tiled baths with built-in shower, maid's room and bath; 2 porches; 2-car garage; terms reasonable.
BURKE STONE, INC.
Bronxville, N. Y. Phone Bronxville 1480.

Eight room house with all modern improvements, electric and gas lights, hot water heat. Lot 50x100. Excellent location. Price $11,000.
New, modern, tile and stucco double house. Six rooms and tiled bath each! All modern appliances, electric lights, hot water heat and gas. Desirable location. Price $21,000. The Olivere Agency, 42 North Main St., Port Chester, N. Y.

AN ATTRACTIVE NEW RESIDENCE.
New stucco residence, with large living room, tapestry brick fireplace, dining, butler's pantry and kitchen on first floor, 4 master bedrooms and 2 baths, with built-in shower on second floor; third floor, maids' room and bath; steam heat, garage; plot 75x100; price and terms reasonable.
BURKE STONE, INC.,
Phone, Bronxville 1480. Bronxville, N. Y.

JUST COMPLETED AT HARTSDALE.
Only one house left; 7 rooms, 2 baths; 75x100. Greenacre Homes Corporation, 302 Broadway. Telephone Audubon 3525.

Riverview Manor, Hastings—Corner plot, 2½ lots; all improvements paid; ready to build on; sacrifice $1,500; easy terms. Kennington, 416 3d Av., Brooklyn, N. Y.

Beautiful bungalow sites at picturesque Oscawana Lake, inland from Peekskill; send for descriptive circular. James, 247 West 46th St., N. Y.

Yonkers—New house, seven large rooms, shade trees; restricted property; school nearby. Hall, 185 Lee Av. Yonkers 4737.

Long Island—For Sale or To Let.

$70 PER MONTH.
Put Your Liberty Bonds to Work!
MAKE your savings bank deposit earn 20 per cent.
STOP PAYING RENT.
PAY ONE-THIRD CASH on your home and the balance in 15-year installments no more than rent. AN AVERAGE PAYMENT of $70 per month including principal and interest, will pay off the balance under the terms of the million dollar loan to us by the Metropolitan Life Insurance Company. IF YOU WANT A HOME do not fail to send for full particulars. Rickert-Brown Realty Company, Tel. Murray Hill 1190, 52 Vanderbilt Av.

For Sale—Unusually attractive all-year home, new Colonial brick dwelling, with garage; first floor has large living room, dining room, kitchen; extra toilet and laundry in basement; second floor, 3 bedrooms, tiled bath; interior furnished throughout in white enamel woodwork and mahogany-finished doors; parquet floors throughout; hot-water heat, gas, electricity; sewer, &c.; restricted section; no assessments; 5 minutes' walk to large park and bathing; one block express station, 15 minutes Grand Central, 5-cent fare; $3,000 cash required, balance on terms. For plan and photo call, write or phone J. S. Withers, 52 Vanderbilt Av., New York. Room 1814. Phone Vanderbilt 7567.

Bargain—Pretty Colonial house on terrace, East Elmhurst, L. I., two blocks to trolley, short walk to elevated lines, restricted section; eight rooms; bath and extra lavatory; large sun porch, glassed, screened; upper porch overlooking Flushing Bay; steam heat, instant hot water system; modern improvements; screens, storm windows; new stone garage; cement driveway; $14,000. Phone Newtown 1377J or Hanover 6027.

For Sale, at Farmingdale, L. I.—Two big bargains; two houses containing 6 rooms and all improvements; grounds 50x300, planted, fruit trees, 10 minutes from station; price $5,500 and $5,200; one has mortgage of $2,000, one has mortgage of $3,300. Address Box 13, Farmingdale, L. I., or telephone 162, Farmingdale. Can be bought separately.

AT FLORAL PARK.
30 minutes by electric trains; new, well-built Colonial type; six rooms and bath; water, electricity, gas, steam heat, fireplace; double floors; good location; four blocks from station; immediate possession; $8,800. A. H. Goldsmith, P. O. Bldg. Phone 239 Floral Park.

CLOSING OUT ESTATE.
BEAUTIFUL FLORAL PARK.
Eight-room house; honestly worth $16,000, can be bought for $12,500; modern conveniences; only 35 minutes from Pennsylvania station; refined neighborhood; fruit trees; flower garden. Please address administrator. B 1034 Times Harlem.

FOREST HILLS, $25,000.
Beautiful Colonial home, 7 rooms, 2 baths, sleeping porch; garage; large plot.
KEW GARDENS, $32,000.
Stucco home, large corner plot, 8 rooms, 2 baths, sleeping porch; garage.
Mrs. Dowd, Murray Hill 1439.

Seacliff—Rent, nine large rooms, bath, extra lavatories and toilet; newly decorated and furnished; seven minutes station or bathing beach; large veranda, grounds; excellent commutation; $800 season. Telephone Glencove 1117.

For sale, elegant two-family, unfinished attic; steam, electric; porcelain plumbing; enclosed porches; screens and storm windows; garage; $15,000. G. L. Miller, 27 20th St., Elmhurst. Phone 2026M Newtown, Long Island.

AT BEAUTIFUL GARDEN CITY.
Only $5,000 cash required for charming Colonial home, 7 rooms and 3 baths, open fireplace; best construction; large plot, trees, shrubs, flowers; 33 minutes to New York or Brooklyn. Telephone Mr. D. F. Miller, Vanderbilt 8373.

$2,500 cash and small monthly payment will buy my new Colonial home; 7 rooms, tiled bath, steam heat; plot 60x100, in restricted home section; 26 minutes from Pennsylvania Station; $12,000. Arthur Deam, 437 5th Av., Murray Hill 4857.

Modern house, all improvements; three minutes station, 30 minutes New York; beautiful surroundings. Apply Owner, Harvey Small, 365 West 118th St. Tel. 2734 Morningside.

ATTRACTIVE BARGAINS.
Beautiful homes, well built, nearly completed, located best section Jamaica, every improvement, price $10,500 upwards, terms. M., 1,465 New York Av., Brooklyn. Mansfield 4795.

A real home, 6 rooms, bath, extra lavatory; semi-bungalow construction; surrounded by beautiful homes; at electric station; 38 minutes from Broadway; occupancy Aug. 1; $9,000; $1,500 cash; opportunity of the season. D 179 Times.

KEW GARDENS HOUSE.
hollow tile, stuccoed, 9 rooms, 2 baths; inclosed porch, plate-glass windows, bronze screens, oak floors throughout; large corner plot; immediate possession. A. L. Kingsley, 47 West 34th St. Greeley 6896.

KEW GARDENS — CORNER HOUSE, WHITE STUCCO, NINE ROOMS AND TWO BATHS, IN COURSE OF CONSTRUCTION; WILL BE COMPLETED AUG. 1. PHONE 4870 MADISON SQUARE.

FOREST HILLS GARDENS.
Small house for small family, stucco, tiled roof, 7-room, bath, screens, shades, telephone; immediate possession; $15,500. A. L. Kingsley, 47 West 34th St. Greeley 6896.

Bargain, $13,500; Young estate, Westbury; new Colonial dwelling, 8 rooms, 2 baths; double garage; large grounds; strictly high class; open to inspect; Maple, near Ellison Av. Henry Pierson. Telephone 260.

Douglaston—Seven minutes' walk from station; eight rooms, three baths; two-car garage, bedroom and bath; one acre water front; fine trees, vegetables, flowers; for sale. Tel. 29 Bayside.

Good Ground—Ideal waterfront house, 16 large rooms, 4 baths; 13 acres; might divide. Thomas Nugent, 223 East 80th St., or your own broker.

$8,750—No. 3 Lewis St., Jamaica, 2-family brick dwelling, 11 rooms; all improvements. Neier & Light, 363 Fulton St., Jamaica. Telephone 97 Jamaica.

Long Beach—Five-room furnished bungalow, improvements; rent $500. Call on M. Deffley, N. Y. Av. and Beech St., West End. Bus from station.

Long Beach plot, Walnut St., Riverside Boulevard, for sale; reasonable terms; make offer. Owner, 713, 1,480 Broadway.

For Sale—Elmhurst, 2 houses, each on plot 50 by 100, in best section. Telephone Newtown 229 W.

ST. ALBANS—26 minutes to Pennsylvania Station; house bargains. Dellano-Smith Co., Inc. 437 5th Av., Murray Hill 4857.

Great Neck—Unfurnished house to lease for 2 years, $2,500 per year; 15 rooms, 4 baths, 2-car garage. Phone Great Neck 452.

Plot 60x100, prominent corner Kissena Park for sale at reasonable price. A 547 Times.

Dellano-Smith Co., Inc., 437 Fifth Avenue. Murray Hill 4857.

New York State—For Sale or To Let.

Beautiful Summer home in Kittatinnies, two hours from New York; 165 acres; boating and fishing; excellent for private home, Summer camp or tourist resort. For details write W. W. L., 100 Washington Square, New York.

New Jersey—For Sale or To Let.

BUNGALOW.
Just completed at Lincoln Park, N. J., 35 minutes' ride on D., L. & W. R. R., built by architect for own use, of finest materials throughout, with all improvements on plot 100x167, at good elevation, with beautiful surroundings; an ideal home for small family. Particulars from owner, F. G. Quinn, Jr., at office, 245 West 36th St., New York City.

COUNTRY REAL ESTATE.

New Jersey—For Sale or To Let.

$2,500 down buys new 6-room house and all improvements and driveway and garage space in restricted neighborhood only four minutes' walk from Lackawanna R. R. Station and thirty minutes from New York. Increased rent you're asked will pay for this house; your original rent will meet all carrying charges. C. C. Lurich & Co., 4 9th St., Newark, N. J., opposite Roseville Station.

AVON, N. J.
For sale, a bargain, immediate possession, twelve-room house, two baths, gas, electricity; laundry; hardwood floors; large veranda; portecochere; large garage, with five rooms; beautiful lawn, tennis court; lot 150x150 feet; one block from ocean. Inquire B. H. Obert, 711 Asbury Av., Asbury Park, N. J.

IDEAL HOME.
35 minutes ride on D., L. & W. R. R., built by owner at Lincoln Park, N. J., six rooms and bath, three good bedrooms and laundry; all improvements; an all year round country home; good elevation; beautiful surroundings; half-acre plot; particulars from F. G. Quinn, Jr., at office, 245 West 36th St., New York City.

Lovely 6-room home, $2,000 cash, bal. $5,900, terms; heat, electricity, gas, parquet, sewers, paved street; near station, stores, &c.; 2 railroads; ½ hour Manhattan; 8c. commutation. Clara Henschel, 142 Overpeck Av., Ridgefield Park, N. J. Phones 940J Hackensack, 5758 Rector.

CALDWELL, NEW JERSEY.
New 7-room servantless houses ready for occupancy; located Marshall St., between Park and Smull Avenues; all improvements, including electricity, steam heat, open fireplaces, hardwood floors, sun porches. See Agent, on premises, or call Caldwell 419 R.

Ridgefield Park, N. J.—Handsome home, corner, 100x100; finest and highest location; 8 minutes to station; 10-room house; modern improvements; garage, chicken house, fruit, grapes and fine shrubbery; bargain; $5,000 cash, balance easy terms. Schilling, 165 Bergen St.

Maplewood, N. J—Attractive one family house; immediate possession; 10 rooms and 2 baths; high location; plot 60 by 155; all improvements; screens and awnings; good condition; must sell; asking $17,500. Address Owner, H. Cecil Berry, 189 Market St., Newark, N. J. Phone 4025 Market.

Montrose section, 90 Sterling Av., Orange, convenient to Mountain station, Lackawanna Railroad and Newark trolley; 11 rooms and bath; all modern improvements; residence, garage; immediate possession; terms if desired; $12,000; inspect today.

Montclair—Seven rooms, bath, attic, frame, plot 100x125; steam heat, hot-water heater; near schools and Lackawanna Station; $14,000; immediate possession; seen only Saturday, 2-5; Sunday, 10-5. 11 Gardner Place. Special appointment, South 7.

BERNARDSVILLE, N. J.
Sale remarkably fine house, excellent location, 12 rooms, modern improvements; large plot land; buy this save $5,000 on cost of duplicate; terms, possession as desired. C. W. Alpaugh, Bernardsville.

Factory site for sale, 27,500 square feet, located in Jersey City, between two paved streets and on C. R. R. of N. J. track; good soil, no piling, no surplus excavation; near freight depot. S 124 Times.

At Elberon—18-room dwelling; sell low close estate; furnished or unfurnished; 3 acres, garage, cottage. Executor, 150 Nassau St., Room 1110.

Hasbrouck Heights, N. J., 20 minutes Hudson Terminal; will sacrifice two lots in built-up section for quick sale. Phone Schuyler 9100. Apt. 409.

To Rent—Spring Lake, furnished 8-room cottage and bath, for season; garage; moderate rental. H. H. Moore, Spring Lake, N. J. Telephone 68.

Fine two-family brick house, on Boulevard; all improvements; $13,000; 15 min. walk from Summit Av. tube station. G. F. Foth, 3,269 Boulevard, Jersey City.

Connecticut—For Sale or To Let.

At Redding, Conn.—10 acres land, brook, 10-room house with porch, studio, good-sized barn with space for car, chicken house, plenty of shade trees, 2¾ miles from station, $6,000. Address Harry A. Lounsbury, Redding, Conn.

Greenwich, Conn.—Rent furnished house; five master's rooms, two baths, two servants' rooms, bath, garage, garden, two sleeping porches. Telephone 948 Party R., Greenwich.

Commodious Shore cottage, bathing, boating, fishing; commuting. Phone Norwalk 1432. Mrs. W. A. Thomas, South Norwalk.

New Hampshire—For Sale or To Let.

Attractive and comfortable Summer or all year round home at Littleton, N. H., in the White Mountains, 7½ acres, large house, with all modern improvements, including large furnace, city water and electric light, garage, magnificent view of Presidential Range, Lafayette, etc. Descriptive pamphlet and information on application to Henry B. Newhall, 90 West St., New York.

REAL ESTATE WANTED.

Wanted to buy a 7-room house, garage and some ground; good neighborhood, in Flushing, Jamaica, Hempstead or vicinity; prefer well-built old house which could be remodeled; must be a bargain. Answer full particulars. C. D. Froelich, 1,133 Broadway, N. Y. Phone Watkins 9700.

Wanted to Buy—Modern 7 or 8 room house, brick preferred, with efficient heating plant, conveniently located; Garden City, Hempstead or Westbury preferred. J. P. Davies. Phone Garden City 1454W.

Wanted to Buy—Seven or eight room house, brick or tile construction, with good heating plant, vicinity of Forest Hills, at reasonable price. Z 2082 Times Annex.

Private Dwelling wanted, north 60th St., east or west side; about $15,000; all cash, if necessary. McLean Paint Co., 411 West 41st St.

Wanted—Small building, two or three stories, for warehousing and manufacturing purposes; below 42d Street; good light and freight elevator essential. S 143 Times.

OUT OF TOWN REAL ESTATE.

For Rent—25,000 square feet of modern factory space, recently equipped with a new heating plant; plenty of light; open on all sides; two private sidings; Penna. and Phila. & Reading R. R.; can be rented at one-third the cost of factory space in New York. Henry G. Hodges, Reading, Pa.

FARMS.

New York State—For Sale or To Let.

178 acres Columbia County fruit and stock farm for sale or exchange; what have you to offer? For particulars, address Small & Company, Inc., 452 5th Av. Phone Murray Hill 1779.

New Jersey—For Sale or To Let.

FIVE-ACRE POULTRY FARM
50 miles from N. Y.; situated in town of 6,000 population; variety of bearing fruit trees, barn, garage; one cow, 100 chickens; modern chicken houses for 1,500 chickens; land all planted; 7-room house, all improvements; price $9,000, terms. Inquire Bakery, corner 19th, 7th Av.

For Sale—Commuter's farm, 7 acres, 9-room house; improvements; fruit; easy terms. R. Schmidt, Montvale, N. J.

SUMMER HOMES—Sale or Let.

Brooklyn.

$175 for entire Summer; quaintest, coolest spot in New York City; yard 130x130 feet, trees, lawn, flowers, garden; 15 minutes from Wall St.; 25 minutes from Coney Island; stores convenient; best section; 12-room frame house; fully furnished; all improvements; thirty windows, screens. Call Saturday, June 26, 5 to 8 P. M., 1,273 Pacific St., or phone Bedford 8521.

Westchester County.

Pelham Manor—Cool, comfortable suburban home, furnished; 6 bedrooms, 3 baths, piazzas 3 sides; dining, living and sleeping porches; 2-car garage with man's room above; one acre; lawn, shrubs, flowers and fruit; Summer season; $400 monthly. 959 Edgewood Av. Telephone Pelham 2137 or at office, Rector 4717.

Bungalows—4, 3 and 2 rooms; also furnished tents 16x16, by the week or season; two minutes from station, 45 minutes to 42d St.; fishing, boating, outdoor sports. C. R. Blenis, Valhalla, Westchester Co., N. Y.

New Rochelle—For rent for Summer, seven-room house in residence park; well furnished; large screened porch, garage, garden, shade trees and lawn; ideal Summer house. Telephone 827-W New Rochelle.

New Rochelle—Seven-room cottage, completely furnished; July to Sept. 8; everything comfortable; convenient for commuter. Fenton, 11 Clove Road. Telephone 228-W.

Scarsdale—House, 8 rooms, attractively furnished; garage. Telephone Scarsdale 286M. Kling.

Long Island.

To Rent—Part of 12-room cottage for housekeeping; separate kitchen and dining room; near beach and depot; ideally situated. Call at 1 Fulton Av., Far Rockaway, or phone 279 F. R.

Bungalows, new, ocean front, 5 rooms and bath, modern improvements; near station; very reasonable. Phone Chelsea 7410, or call at South Beach 39th St., Edgemere, L. I.

For Rent—Nine-room house, furnished, for the season, $500; nicely located within stone's throw of Branchport Station; or will sell unfurnished. Wheaton, 127 Washington St., Long Branch, N. J.

For Rent at Great Neck, Long Island, for two or three months, 8-room house on 2-acre plot overlooking Manhasset Bay; sandy beach; 2 car garage. Telephone Great Neck 438.

SUMMER HOMES—Sale or Let.

Long Island.

FURNISHED HOME, 25 minutes from Penn. Station, North Shore, L. I.; four master bedrooms, two servants, three baths; large living and other rooms; two-car garage; five minutes from station; large grounds, wonderfully shaded; three months, $1,500; references important. Tel. Beekman 7956 for appointment.

New furnished bungalows for rent at Neponsit, L. I.; large plot of ground; 6 rooms, bath, separate shower. Apply Neponsit Av., cor. 147th St.; 5 minutes' ride from Rockaway Park station, via trolley, or Brooklyn office, 153 Remsen St. Phone Main 1675.

For Rent—House completely furnished, with linen and silver if desired, by month or season; one mile from Roslyn, Long Island; commuting distance from Roslyn or Manhasset; 5 master rooms, 4 bathrooms, 2 car garage. Telephone 132 Roslyn, Mrs. James F. Curtis.

North Shore, Long Island—Colonial house furnished, large rooms, 3 baths, 2-car garage, garden, fruit, &c.; near station; half acre of land; within 20 miles of city; rent for July and August. Owner, Room 801, 66 Broadway, New York City.

Far Rockaway bungalow and garage; furnished; 5 rooms, bath, hot water, gas, electricity, for rent; just built; on ocean; Simmis Beach; desirable tenants sought. Seymour Realty Corp., 165 Beach 4th St. Phone Far Rockaway 4085.

East Rockaway—Large seven-room furnished house; improvements; screened-in porch; July-Aug.; $150 a month; near station; boating, bathing and fishing; no Sundays. S. G. Ryder, 56 Ryder Av.

Park, L. I.
Bungalows, furnished, six, seven rooms and bath, electric light; rent $450 to $700 season. Phone Lynbrook 728J. Write or call Effie Klein, Bay Front and New York Av., Long Beach, L. I.

RICHMOND HILL—Furnished cottage, fully screened; wide, shady lawn, garden, sleeping porch; near stations, trolleys, public golf course, tennis; till Labor Day, $200. 8,504 114th St. Phone 228-R Richmond Hill.

Bungalow for rent, 2 large rooms, overlooking ocean; Blue Point, L. I. For particulars write A. Schadow, 49 No. 3d Av., Mt. Vernon, N. Y.

At Ocean Beach, Fire Island, furnished bungalow, directly on ocean; open fireplace; for July, $150; references required. Wilcox, 984 Morningside, or agent, Ocean Beach.

New furnished house, beside ocean, corner Wyoming Av., West Long Beach; six rooms and bath; rent reasonable. Telephone Long Beach 9-J.

Six-room house, beautifully furnished, near station; also a 4-room bungalow near beach; can be seen at Tweedys Court, Beach 109th St., Bungalow No. 3, Rockaway

GREAT NECK—Furnished 10-room house; screened porch; garage; convenient to station; $225 per month; July and August or August. Telephone Great Neck 486.

Long Beach—Charming bungalow, newly furnished; all city improvements; near station. 159 West Fulton St. Phone Long Beach 222.

BEAUTIFUL HOUSE, OYSTER BAY, furnished, for season, 12 rooms, 2 baths; garage; large screened porches; residential section. Tel. 267 Oyster Bay. Phipps.

Bungalow to sublet; 5 rooms and bath; on Shore Boulevard, Manhattan Beach; terms very reasonable. Address O. Greenberger, 368 Broome St. Tel. Canal 5370.

Comfortably furnished cottage, garage, half block from ocean; rent July 3 to Labor Day. Call 179 Beach 149th St., Neponsit, L. I. Phone Belle Harbor 1445W.

Rockaway Beach—Finest location in Belle Harbor; 127th St. and Boulevard; inspect Saturday and Sunday, or phone 8867 Spring. M. Fischer.

Beautiful location, on salt water bay; golf, watersports, shade; furnished houses; $225 to $1,000 month. Griffiths, Douglaston, L. I.

Sublet 7-room furnished house, Forest Hills Gardens, to Sept. 17; $200 per month; no small children. Call Boulevard 6297, mornings 10-12.

Flushing, L. I.—Six-room cottage, furnished, with garage; July and August, $150 month. H. Goodrich, Hotel Astor, New York.

Belle Harbor, Rockaway—Rent part of my furnished home; garage; splendid location; near ocean. Conti, 161 Beach 140th.

Far Rockaway—Small family will rent part of cottage furnished; housekeeping; private bath. 2,875 Bayview Terrace. Phone 3927.

Modern six-room furnished house, five weeks from July 11; $100; references. Telephone Hemstead 632M.

New York State.

Barrytown-on-Hudson — Beautiful Summer home or small farm, overlooking Hudson River and surrounded by numerous estates; 10 daily New York trains; attractive brick house, large barn and carriage house and accommodations for 500 hens; all buildings in excellent repair; about 25 acres; State road bordering property. Address R. T. Crofts, Barrytown, N. Y.

For Sale or Rent—Furnished cottage on Frontenac Island, St. Lawrence River; 5 chambers, living room, dining and kitchen; Post Office and express on island. Address E. M. Allewelt, Syracuse, N. Y.

Lake George—For July, 8-room completely furnished cottage; 1,000 feet shore front; most beautiful location. F. R., Room 808, 66 Broadway, New York City.

For rent large cool airy house on shore of Lake Champlain. Address M. Lee, Westport, N. Y.

Camps to rent, with and without light housekeeping, at Indian Lake, N. Y.; $30 per month and upward. Mrs. E. Mead.

Bungalow, furnished, $250. Apply P. O. Box 125, Greenwood Lake, N. Y.

New Jersey.

Monmouth Hills, N. J., (Water Witch Club.) —250 feet above tide water, overlooking Sandy Hook, in private club colony, comfortable cottage completely furnished; 5 master's rooms, 2 large maids' rooms, 3 baths, large living room with open fire, laundry, gas and coal ranges, broad piazzas with extended ocean view over tree tops; acre grounds, mostly wooded; flower gardens planted; garage for two cars; meals at casino if desired; commutation by Sandy Hook boat to Water Witch station; rent for season $1,000, including associate club membership; use of casino, tennis, &c. Apply at Club House for inspection. A. A. Whitman, 25 Madison Av., New York City.

Furnished cottage at Monmouth Beach, N. J., for rent; four bedrooms, living room, kitchen and bath; large porch upstairs and down; full view of the sea; one block from ocean, four minutes' walk to depot, one hour and twenty minutes to New York; rent for season $600. Address L. Lake, North Long Branch, N. J.

EAST ORANGE, N. J.—For rent, July, August and possibly September, beautifully furnished modern six-room apartment; cool, airy, quiet neighborhood; grand piano, Victrola; two blocks from Lackawanna Station; rent $100 per month. Tel. Orange 5758-R.

Furnished, 5 large rooms and bath, screened porch, Passaic, N. J.; half hour New York; rent to October $225. Heron, 502 Clifton Av., Clifton, N. J. Telephone Bryant 9500.

Morristown—House, elaborately furnished; 12 rooms, five baths, library, billiards, electric; large lawns, gardens, orchard, all fruit; pasture. Doctor, 353 West 24th. Chelsea 1166.

Ridgewood, 180 Highland Av.; floor, 4 rooms, pantry, bath, improvements; garage, garden planted; $65. Phone Schuyler 9653.

ALLENHURST—Just purchased, modern 11 rooms, 3 baths; fully furnished; beautiful grounds; season, $1,500. Call, address Haffner, Cedar and Lake Drive.

DEAL BEACH, N. J.
Select accommodations for families, with board. Sydney Av., opposite Hathaway Inn. Box 343, Allenhurst, N. J.

Asbury Park—Well furnished, 6 bedrooms, 2 baths, near ocean, July 15 to Sept. 15, earlier if desired; price $1,000. M. 723 Times Downtown.

Modern cottage, near ocean, lake and river; season 1920. A. Q. Coles, Avon, N. J. Phone 1741.

To married couple, will rent for month of July, beautifully furnished house in New Jersey; all conveniences; spacious grounds; rent $100. Phone Hackensack 1420-J.

To rent, until late Fall, delightful home, furnished, all conveniences, near golf club. Address George M. Denny, Denville, N. J.

Bungalows—3 rooms, furnished, Keansburg Beach, month or season. Phone 1077 Longacre.

Connecticut.

$475, July-August; Saybrook, Conn.; charming home overlooking Sound; 11 rooms; rugs; electricity; garage, garden. Converse, 29 Broadway.

New Hampshire.

Lake Shore Property for Sale—80 acres on a fine New Hampshire lake; pine woods; two houses, barns, boat house; ice and cut wood; under 5 hours by auto from Boston. A. W. Balsh, 1 Madison Av., N. Y. C.

Maine.

MOOSEHEAD LAKE, MAINE.
Summer cottage on lake shore, facing mountains; large, fully furnished; seven chambers, bathroom, hot and cold water; spring water; bathing; through Pullmans to lake; trout, salmon and togue; daily mail and steamer service; to rent for $600 with privilege of purchase in September; rental may apply against purchase; rental includes canoes, dory, ice, fuel and complete equipment; references. Photographs and particulars, F. S. Snyder, 53 Blackstone St., Boston.

TO LET FOR BUSINESS.

55th St., 49 West—Basement for exclusive business, suitable for dressmaker or milliner.

To lease, desirable space, suitable for office, showroom and storage; about 3,740 sq. ft. Apply G. A. Miller, Inc., 64 Reade St., N. Y.

TO LET FOR BUSINESS.

OFFICES TO LET.
Large and small, $30 and up; suitable for photographer, architect, lawyer's office, chiropodist, light manufacturing, manicuring parlor or show rooms; immediate possession; southwest corner of Broadway and Manhattan St. Apply to supt. on premises. Phone Morningside 9064.

TELEPHONE SERVICE FREE.
Rolltop desk in private office, $20; private office, $50 monthly; also room next to freight elevator for shipping; all conveniences. 59 4th Av., 4th floor, opposite Wanamaker's. Tel. Worth 250.

SMALL OFFICE, 315 SQUARE FEET, 43D ST. NEAR 5TH AV.; EXCELLENT LIGHT; IMMEDIATE POSSESSION; ONE TO THREE YEARS' LEASE.
J. CLARENCE DAVIES,
51 East 42d St. (56). Vanderbilt 433.

Office for rent in highest class office building in New York City; best location downtown; every facility afforded; furnished or unfurnished; absolute references. A 737 Times Downtown.

800 square feet of space, suitable for office work or non-manufacturing business; electric elevator; immediate possession; price reasonable for quick action. See Wm. H. Baltzell Co., 313 Broadway.

OFFICE FOR RENT.
Guarantee Trust Co.—New Building, 5th Av. and 44th St.
FRANK L. FISHER CO., 50 E. 42d St. Phone Murray Hill 8513.

6th Av., 663 (Near 38th St.)—Building for rent for term of years; apply on premises. 466 7th Av—Building to rent for term of years; apply on premises. Daylight lofts for rent, 464 6th Av.; apply on premises.

Light loft to let, facing two streets, 23x85 feet; steam heat, electric elevator; good for manufacturing; apply on premises. Nathan Engelhardt, 48 Canal St., N. Y. C.

Art studio, large room, high ceilings; suitable for picture gallery, antiques or scenario purposes. 637 Madison Av., corner 59th St. See Supt.

Small office to rent for desirable tenant; telephone and stenographic service. Room 1204, 280 Madison Av. Phone Murray Hill 738.

To lease—9,300 square feet, reinforced concrete building; centre of the Williamsburg labor market; good shipping facilities. Arthur B. Gratman, 212 Broadway, Brooklyn.

Desk room for rent in attorney's office; first-class office building on Broadway, near Cortlandt St.; desire quiet tenant only. M 762 Times Downtown.

Beautifully furnished offices facing Bryant Park; also desks, stenographer, desk phones; every convenience. 729 6th Av., corner 42d.

Offices, beautifully furnished; two light outside corner rooms; 5th Av.-40s; stenographic service optional. Information, Murray Hill 1779.

OFFICE SPACE FIRST FLOOR UP, OPPOSITE ST. PAUL'S CHURCH, 18 VESEY ST.

Loft, 36 x 80, 137 Grand St., immediate possession, manufacturing. Rhinelander 9837.

Light loft, 2,000 feet, 144 West 18th; elevator, heat. Bryant Park Leasing Co., 47 West 42d. Vanderbilt 654.

Office, 14x26, fronting on Broadway; rent $100. Apply Room 1526, St. James Bldg., 1,133 Broadway. Watkins 8815.

Large loft, light and airy; good for office or factory. Inquire R. Cascardo, 51 Little West 12th St.

Desk with telephone service downtown attractive cool office; reasonable. Room 218, 15 Park Row. Tel. Barclay 3320.

Office space up to 600 sq. ft., suitable for any occupation. 11 East 35th St. Telephone Vanderbilt 8231.

Store for rent. 466 7th Av. Apply on premises.

Deskroom to let; Times Square. A 234 Times.

Stores and lofts to rent in desirable location. Hadden Smith, 460 Tremont Av., Bronx.

Light lofts, suitable engravers or business where light is essential. 42 Duane.

Offices, studios, all sizes; excellent light and transit facilities. Watkins 5986.

Desk room, elegantly furnished office; best location downtown. A 736 Times Downtown.

Desk room in front office. Room 806, 1,482 Broadway.

Store, 17x35, southeast corner 51st St. and Broadway. Inquire in restaurant.

Store and lofts; immediate possession. 139-143 West 24th. Agent on premises.

40th, 66 West—Light basement for high class business or studio apartment.

Office sublet—350 Broadway, 2 years, $750. Call Room 1,211, or phone Franklin 4277.

Desk Room, corner office; seen to be appreciated. 109 Broad, Room 605.

Store and basement; very busy corner; 42 Duane, corner Lafayette. Worth 2516.

Office at 145 West 45th St. Particulars 503 World Bldg. Phone Beekman 8386.

Bronx.

STORES TO RENT, corner stores, 945 East 163d, corner Kelly, Supt. or Philip Meyrowitz, 198 Broadway, Cort. 3661.

Miscellaneous.

Parlor B for rent in the Grand Union Hotel, Saratoga Springs, for the entire racing season; entrance from veranda as well as from hotel lobby; suitable for broker's office or high class business. P. M. Freese, 251 5th Av., New York City. Phone Madison Square 4460.

Wanted for Business Purposes.

Wanted—Part store with show window; downtown section. Fox, 1200 Tribune Building.

APARTMENTS TO LET.

Furnished—East Side.

4TH AV., near 29th St. (4TH AV. HOTEL)—2 sunny rooms and bath, handsomely furnished; parquet floors; hotel service; SUMMER RATES: $15 weekly, $60 monthly.

12TH, 4 EAST—Three large rooms, large bath, kitchenette; vacant now. Apply Janitor.

12TH ST., 4 EAST—Sacrifice Summer, unusual two rooms, bath, housekeeping facilities. Leisen.

15TH, 105 EAST—Five outside rooms; eastern-southern exposure; elevator, telephone. Apartment 84.

16TH ST. AND STUYVESANT SQUARE East, (9 Livingston Place)—5 rooms, all light, airy, overlooking square, $60 a month until October. See Janitor.

19TH, 146 EAST—Private house, parlor floor, until November, two rooms, kitchen, bath, garden; $150 month. Stuyvesant 6374.

27TH ST., 35 EAST—(HOTEL SENTON—APT'S 2 ROOMS AND BATH, FURNISHED, ALL LIGHT, FULL HOTEL SERVICE; BLOCK FROM SUBWAY; $17.50 WEEKLY.

27TH ST., 126 EAST—Housekeeping apartment, 3 rooms and bath; Summer; $100. Tel. Madison Square 6381.

29TH, 103 EAST.
Three rooms and bath, furnished or unfurnished; southern exposure; very sunny; sublet to October with privilege of re-leasing.

30TH (Corner Lexington Ave., 163)—Apartment hotel, exclusively for women; corner suite; 2 rooms, bath; beautifully furnished; $30 weekly up. Hotel Rutledge.

30TH, 4 EAST—2 rooms, bath, kitchenette, quiet, cool, completely furnished, grand piano, immediate possession, $75. Phone Lenox, Madison Square 3967, or call.

37TH, 142 EAST—Until October, living room, bedroom, bath, kitchenette, comprising entire floor. Apply housekeeper.

54TH STREET, 7 EAST.
Attractive large living room, bedroom, bath; maid, valet service; breakfast, piano, victrola; Summer or longer. Plaza 4998.

53D, 37 EAST—Beautiful floor, large rooms, bath, kitchenette; seen any time.

55TH ST., EAST—Two-room, bath, kitchenette. Telephone Circle 4198.

56TH, 1 EAST—Apartment to sublet; furnished; July until October 1; reasonable; restaurant in house. Apt. 501.

56TH, 53 EAST—Summer; large, airy studio, bedroom, bath, private roof. Heustis.

60TH ST., 138 EAST—Beautiful two-room, bath and real kitchen for Summer months or longer. Phone Lenox 165.

61ST, 47—Between Madison & Park Avenues, three rooms, bath and kitchenette, to sublet furnished; immediate occupancy; to Oct. 1, 1920; rental, month $175. Apply Supt. on premises. O. Johnson or Z. D. Berry, tenant, 188 Montague St. Phone Main 486.

64TH, 103 EAST—Two bedrooms, hall, foyer, living room, kitchen, butler's pantry, and additional maids' rooms; exclusively furnished; will be sublet only to very reliable people who can submit references. Apply to Superintendent.

86TH, 64 EAST—Very cool; windows north and south; 10th floor; four rooms apartment very well furnished; rent $175. Tel. Lenox 2766.

93D ST. (Corner Madison Av.)—Apartments; beautifully furnished corner suite, 2 rooms, bath; $50 per room, bath up. Hotel Ashton.

96TH, 111 EAST (near Park Av.)—4 rooms, all improvements; till October or longer. Phone Lenox 702. Richter.

APARTMENTS AT HOTEL ASHTON.
Madison Av., southwest corner 93d St.—Newly decorated apartments; 1 room and bath, $50 up; 2 rooms, bath, $75 up; hotel service; extraordinary value; block from park; restaurant. Telephone Lenox 272.

APARTMENTS — ALL SIZES; PRICES RIGHT; SUMMER BARGAINS; OCTOBER LEASES. RAILING REALTY CO., 270 PARK AV. TEL. 7914 MURRAY HILL.

FIFTH AND PARK, IN 70S.
Co-operative apartments, $15,000. Six spacious rooms and three baths.
FRANK L. FISHER CO., 50 E. 42D ST.

GRAMERCY PARK.
Acceptable tenant may enjoy exceptionally charming apartment and park, Summer, $150 monthly, less than unfurnished rental, by immediately telephoning Gramercy 6193.

GRAMERCY PARK.
Ideal for Summer; cool, convenient, complete. Telephone 6193 Gramercy.

APARTMENTS TO LET.

Furnished—East Side.

GRAMERCY PARK—Studio apartment, suitable for one or two persons; July and August. B 518 Times.

STUDIO APARTMENT—If you want a large, beautifully furnished living room, two bedrooms, bath and kitchenette for balance Summer, with key to Gramercy Park, call Stuyvesant 4869. C. S. Rindsfoos, 132 East 19th St.

Two rooms, bath and kitchenette apartment; well furnished, cool. Call Plaza 645.

Furnished—West Side.

10TH ST., 60 WEST—Four rooms and bath, elevator; to Oct. 1, and then 1 year lease unfurnished; references.

10TH, 60 WEST—Beautifully furnished four-room apartment, bath, until Oct. 1.

10TH, 20 WEST—Sublet Summer, two rooms, bath; cool, attractive; $75 monthly.

12TH, 127 WEST—Two large rooms, bath, kitchenette, Mason-Hamlin piano; July-August; reference. Telephone Chelsea 5026, 9 to 11. Adler.

12TH ST., 82 WEST—Summer or longer, 4 rooms; attractive furnishings, grand piano; complete kitchen. Chelsea 4480. Apt. D.

12TH ST., 149 WEST—Outside apartment, two rooms, kitchen, bath; Victrola; telephone; October or longer. Robinson.

23D ST., 222 WEST—Large living room, bedroom, bath, kitchen; July-October; cool; 10th floor. Hotel Chelsea, Apt 110.

24TH, 7 WEST—Cool, large living room, bedroom, kitchenette, bath; Summer, longer. Dewey.

42D ST., 228 WEST—Luxurious furnished bachelor apartments, consisting of parlor, bedroom and bath; $25 per week up; full hotel service.

45TH, 341 WEST—New elevator building; cleanliness; furnishings unequaled; 1-2-3 rooms, bath; tiled kitchens, kitchenettes; no questionable applicants; highest references; $60-$125 monthly upward. Tel. Bryant 6256.

46TH ST., 37 WEST—For rent, furnished apartment, two rooms, bath and kitchenette, top floor. Inquire janitor or at 7 West 47th St.

49TH ST., 142 WEST—Very desirable furnished apartment, one room and bath, $20 weekly; two rooms and bath, $30 weekly; full hotel service.

50S (at 7th Av.)—Five-room apartment. D 192 Times.

51ST, 64 WEST—Decorator's artistic housekeeping apartment; sacrifice $150 month on lease.

55TH, 49 WEST—Entire floor; two large rooms, kitchen and bath; handsomely furnished; immediate possession; $150 monthly; references.

55TH, 63 WEST—Two rooms, bath, kitchen, hall, large closets, waxed floors, fireplace, painted furniture and mahogany; Summer or longer; very reasonable; single fourposter and day bed. Inquire premises.

55TH ST. (cor. 7th Av., The Regal)—A modern elevator apartment house, newly furnished; hotel service; two rooms and bath, $110 monthly up; references required.

55TH, 140 WEST — Apartment 4 rooms, kitchen, beautifully furnished; $150 monthly; references. Apply Superintendent, Circle 466.

55TH, 39 WEST—Two large attractive rooms, bath, kitchen; extra maid's toilet; fine closet space. Apply on premises.

56TH, 208 WEST.
HOTEL THORNDYKE, VERY ATTRACTIVE TWO-ROOM SUITE, WITH PRIVATE BATH; FULL HOTEL SERVICE; SPECIAL WEEKLY AND MONTHLY RATES.

57TH ST., 353 WEST—Will sublet for two months, 7-room apartment, completely furnished, including piano; exceptionally large, cool rooms; electricity; elevator.

57TH, 340 WEST — Modern elevator apartment house; newly furnished; hotel service, 2-3 rooms and bath; $25 per week and up; references required.

57TH, 200 WEST—Sublet luxuriously furnished duplex studio apartment, 7 rooms, 2 baths; reference required. Apt. 5B.

58TH, 168 WEST—2 large rooms, bath kitchenette. Circle 1923. Seligman.

59TH, 100 WEST—2 rooms, kitchenette; beautifully furnished; to October. Apt. 11E; $175.

61ST ST., 10 WEST, The Pasadena (Corner Broadway)—Beautifully furnished 5 rooms, bath and kitchenette; hotel service; $50 weekly. Columbus 4400.

67TH ST., WEST—Four rooms, handsomely furnished studio; corner apartment; Steinway grand piano, Victrola. Phone Columbus 8102.

69TH ST., 245 WEST (The New West End)—2-room apartments, bath, kitchenette, $70 to $90; references required.

70S, WEST—Furnished apartments or rooms; exclusive neighborhood. Particulars telephone Schuyler 1583.

70TH, 141 WEST—Attractive parlor floor; bath, kitchenette; piano; until Oct. 1.

71ST ST., 122 WEST—At reduced Summer rates delightfully cool, attractively furnished 2 rooms, bath, kitchenette. Telephone Columbus 6168, 11-5 P. M.

71ST, 30 WEST—Two rooms, bath and kitchenette; attractively furnished; Summer rates.

72D ST., 240 WEST—Two rooms, bath, kitchenette, completely furnished; Summer rates.

72D—Attractive one-room, bath apartment; electricity, shower, kitchenette; $65. Columbus 4989.

72D ST., 116 WEST—Two rooms and bath, one person; service; restaurant; seen after 11 A. M. Apt. 4F. Columbus 5611.

72D ST., 240 WEST—Gentleman, share apartment with three men; references exchanged.

73D, 126 WEST (Hotel Nobleton)—Several beautifully furnished 2-room suites, with bath; moderate weekly and monthly rates; $115 monthly up; $30 weekly up.

73D ST., WEST (147th)—Two rooms, beautifully furnished, bath, in Hotel Hamilton, to sublet until October. Apt. 216. Phone Columbus 7400.

75TH ST., 314 WEST—Fully furnished three-room apartment (living room 23x19 feet), with large inclosed tiled roof garden; open fireplace; automatic electric elevator; excellent chef in building; also maid service; all hotel conveniences with the privacy and comfort of an apartment. Inquire on premises.

75TH, 46 WEST—Attractively furnished, cool apartment; for July, August, September. Call 2-5. Kelly.

76TH, 49 WEST—Unusually large attractive two-room apartment, bath, kitchenette, electricity.

75TH, 126 WEST—Duplex 4 rooms, bath, complete kitchen; Colonial garden. Thomas.

75TH, 170 WEST—Well furnished 7-room housekeeping apartment; one flight. Smith.

78TH ST.—COOL CORNER APARTMENT, SIXTH FLOOR; TWO OR MORE VERY LARGE ROOMS, LARGE BATH, KITCHEN; EXCEPTIONALLY FURNISHED; ORIENTAL RUGS, PIANO, SILVER, LINEN; ELECTRIC LIGHT, TELEPHONE; REASONABLE, JULY AND AUGUST; FIRST-CLASS REFERENCES WANTED. TEL. SCHUYLER 7048, APARTMENT 61.

78TH ST., 302 WEST—Small apartment, suitable two; very desirable; Summer. 2 A.

79TH, 302 WEST (Near Riverside)—Attractively furnished modern 5 rooms, tiled bath; elevator; 2 or 15 months; $100 for Summer; immediate possession. Hoagland, 5A.

79TH ST., 302 WEST—Five-room apartment, attractively furnished, until Sept. 1 or Oct. 1; rent $110; good references required. Phone Schuyler 9616. Apt. 2B.

80TH, 225 WEST.
Will furnish six-room corner apartment, 2 baths. Apt. 6 south.

80TH ST., 128 WEST—Three rooms and bath.

82D ST., 41 WEST.
Bedroom, living room, foyer dining room, kitchen, bath, to October; $125 per month; references. Apply Superintendent.

86TH, 139 WEST — LUXURIOUSLY FURNISHED DOUBLE AND SINGLE ROOMS, PRIVATE BATH, LAVATORY; ELECTRICITY; KITCHENETTE PRIVILEGE; COMPLETE HOUSEKEEPING; SUMMER RATES.

86TH, 200 WEST (APT. 44)—EXCEPTIONALLY COOL CORNER APARTMENT, ARTISTICALLY FURNISHED; SIX LARGE ROOMS, ALL OUTSIDE; KNABE BABY GRAND; REASONABLE; CAREFUL TENANT. SCHUYLER 5200.

86TH ST., 257 WEST—Large studio, bedroom, bath, kitchenette, maid service, in high class elevator building; Knabe grand paino; reasonable. Martucci. Schuyler 5010.

86TH, 206 WEST—Handsomely furnished, cool apartment; 7 rooms; rent only. Freeman.

86TH, BROADWAY—Beautifully furnished; long lease; 5 rooms, 2 baths; $250. K 448 Times.

87TH, 48 WEST—HANDSOMELY FURNISHED TWO-ROOM FRONT KITCHENETTE SUITE, COMPLETE HOUSEKEEPING, PRIVATE BATH, ELECTRICITY; $20.

87TH, 309 WEST—PARLOR FLOOR, KITCHENETTE, BATH; EXCEPTIONAL

89TH 305 WEST (Riverside)—Beautiful large rooms; alcove, kitchenette, bath; $65-$85.

93D, 265 WEST—Elegantly furnished apartment; two large rooms, bath; entire floor.

95TH ST., 330 WEST—Nicely furnished 6-room apartment; elevator; switchboard.

97TH, 226 WEST—Exceptionally cool six rooms; south, north and east exposure; entirely screened; July, August and ½ September; rent, $225 monthly; references required. Apt. 3A. Telephone 7654 Riverside. Call Sunday morning.

97TH, 316 WEST — Handsomely furnished seven-room apartment; piano; plenty of sun and light; seen from 10-5.

97TH, 310 WEST—5 rooms, large, cool, convenient; reasonable; pianola, victrola. Apelbaum.

98TH, 306-311 WEST (Hotel Schuyler Arms) —Newly furnished suites, consisting of from two to five rooms, with or without kitchen, by the day, week or month as arranged for; complete hotel service included; apartments rent from $70 monthly up.

APARTMENTS TO LET.

Furnished—West Side.

98TH—Handsomely furnished 5 room apartment on West End Av.; linen, silver; all electric appliances; Victrola, Oriental rugs; in very high-class apartment house. Phone Riverside 2377.

102D, 253 WEST—Large front room, bath, kitchenette; Summer rates. Goldsmith.

103D, 250 WEST (Apt. 51, Hotel Alexander) —Two rooms, bath; July-August.

105TH, 321 WEST—Three rooms, beautifully furnished, modern; kitchen; cool; $100, Summer.

107TH, 307 WEST—Handsome 2 rooms, bath, kitchen, newly furnished; exclusive use of yard; seen 10 to 5.

107TH, 233 WEST—Seven room apartment for Summer, possibly longer; $150; references.

109TH ST., 107 WEST—Sublet 2 and 3 room apartment, elegantly furnished, in elevator building; rate, $65 to $100 per month; also weekly rates; open Sunday and evenings; references essential. Academy 1611.

110TH ST. (Broadway)—Beautifully furnished all outside 4-room apartment; southern exposure; year lease from Oct.; $200; Summer months, $100. Cathedral 5825.

110TH ST. (Broadway)—High-class furnished 5-room apartment; airy; piano; now to October, $135 monthly. Phone Cathedral 5874.

111TH ST., 528 WEST (near Broadway)—Three-room, bath and kitchenette apartment in modern elevator house for rent furnished till Oct. 1; $100 per month. Call between 4 and 6 P. M., Apt. 33.

112TH (near Broadway)—Beautifully furnished 6-room apartment; year lease from Oct.; $250. Cathedral 5825.

113TH ST., 541 WEST—Four-room apartment and kitchen, completely furnished, six weeks; sublet. Apt. 4.

113TH ST., 610 WEST—4-5 rooms, completely furnished; elevator apartment. Fisher.

113TH ST., 605 WEST—Five large rooms, near Drive and subway; reasonable.

114TH, 622 WEST (Apt. 21)—Desirable 5-6 room; Summer rates. Cathedral 7830.

114TH, 611 WEST—Six to eight room apartment; attractive; reasonable. Apt. 21.

115TH, 609 WEST—Cool, airy 7 rooms, 2 baths, elevator apartment; just off Drive; desirable people; references. Morningside 5530. Smith.

118TH, 210 WEST (HOTEL CECIL).
Just vacated, 1 room with bath, also room without bath; special weekly, monthly rate; full hotel service.

119TH ST., 435 WEST—4-room front apartment for Summer; reasonable. "4C."

120TH, 423 WEST—Two rooms, bath, kitchen; Columbia; Summer; furnished. Apartment 1.

121ST, 142 WEST—4 or 5 elegant rooms, bath, kitchenette, electricity; in private house. Apply between 4 and 7 P. M.

122D, 521 WEST—High class fully furnished four room apartment; linen, gas and electricity included, $85. Apt. 53.

122D, 521 WEST—Furnished apartment, 4 rooms. Apt. 23.

123D, 547 WEST—Four rooms, furnished, near Broadway; $75. Morningside 5280, Apt. 21.

127TH ST., 609 WEST—Cool, attractive apartment, two rooms, kitchenette, bath, ideal Summer apartment, adjoining Riverside Drive, to sublet July and August; reasonable rental; references required. Apt. 5H.

127TH, 611 WEST—Off Riverside; all south front; three-room apartment; living room 21 ft.; piano; $75; immediate.

133D, 600 WEST—Five rooms, nicely furnished; bath, complete kitchen; view; $110 month, July to October; references. Phone Morningside 9200.

155TH ST., (409 EDGECOMBE)—BEAUTIFULLY FURNISHED THREE-ROOM APARTMENT; ALL OUTSIDE ROOMS; JULY-OCTOBER; $85. ANHALT.

159TH ST., 481 WEST—Washington Heights corner apartment; 4 rooms; southern and western exposure; coolest in hottest days; elevator; will let for July, August, to responsible people; reasonable. Tel. 198 Audubon, Apt. 36.

160'S & DRIVE—Unusual, beautifully furnished 3-room apartment; beautiful view of river; year lease from Oct. 1; $130. Cathedral 5825.

169TH ST., 524 WEST—Three-room apartment (51); comfortable, quiet; Summer; moderate.

170TH ST., 555 WEST (Apt. 56)—Four rooms, furnished; every room outside; 5th floor; elevator; a light, airy apartment, 2 blocks from Broadway subway, 10 minutes' walk to Polo Grounds, 20 minutes' ride to Van Cortlandt Park and Public Golf Course; sublet now to Oct. 1; rent $65. Phone Mr. Sackheim Saturday morning or Monday, Madison Square 9398, or Superintendent will show apartment.

170TH ST., 629 WEST—Three rooms and bath, newly decorated; completely furnished.

179TH, 509 WEST—Cozy four-room apartment, well furnished, for Summer; $65. Call all day. Manheimer, Wadsworth 9862.

A LARGE ASSORTMENT OF APARTMENTS 2 to 6 rooms; elevator, non-elevator; $60-$100 month; weekly rates; open Sundays, evenings; references essential. 215 Manhattan Av. Academy 1647.

APARTMENTS, Summer bargains, furnished, $125 upward; long leases. Wickliffe Gray, 269 West 73d St. Columbus 3974.

ATTRACTIVE Housekeeping Apartments. THE CATHEDRAL PLAZA, 100 CATHEDRAL PARKWAY, 110th St., bet. Amsterdam and Columbus Avs.; fully furnished apartment, rented monthly; 2 rooms, with kitchenette and bath, $70 and up; 3 rooms, with kitchenette and bath, $80 and up. Telephone Academy 613 for information regarding vacancies; linen and maid service at moderate rates; two blocks east of Broadway subway, near 6th and 9th Av. "L"; 5th Av. bus lines stop at door; references essential; special rates by the week.

Attractively furnished 4-room elevator apartment; piano; electricity. Wadsworth 331, Apartment 1E.

CENTRAL PARK (90s)—$125; cool, airy studio 20 by 30; bedroom, kitchen, foyer, bath, shower, top floor, elevator; rental less than unfurnished; grand piano if desired. Riverside 3,582, Apt. 611.

CENTRAL PARK WEST (69th St.)—Beautifully furnished 9-room duplex; moderate terms; occupancy until Sept. 15. Phone Superintendent, Columbus 8292.

CLAREMONT AV., 100 — Attractive two rooms, bath and kitchenette, elevator, to Oct. 1; $90. Apartment 3K. Morningside 6280.

FIVE-ROOM outside apartment on Riverside Drive, beautifully furnished, to sublet; $150 monthly. Phone Theile, Audubon 9160, Monday.

For Rent, furnished apartment for Summer months; located on most desirable section of Riverside Drive; beautiful view of the Hudson River, north and south; 7 rooms, 2 baths, furnishings and appointments up to date; $200 a month; references required. Y 2450 Times Annex.

For rent, elegantly furnished apt. of 4 rooms and bath, including private telephone; till October or longer. Call 67 Riverside Drive. Superintendent.

For apartments of the better class, phone, write, or see Hoyt & Ray, 20 West 34th. Pennsylvania 1074.

GAINSBOROUGH STUDIOS, 222 West 59th St.
Studio with light, overlooking Central Park, to sublet from July 1 to Oct. 1. James E. Ball, Manager.

GREENWICH VILLAGE—High type elevator apartment; all light, southern exposure, breezy, 3 cozy rooms, kitchenette and bath, ground floor, front; $100; lease Oct. 19, 1921. Chelsea 611 after 2 P. M. Immediate possession.

Greenwich Village studio apartment; grand piano; July and August; $75 monthly. B 60 Times.

HAMILTON PLACE, 83 (at West 140th St.) —For Summer, four rooms and bath, top floor, walk-up; exceptional; modest rental to right party. Miller.

HOTEL ALBEMARLE (54th St., near Broadway)—Suite four rooms and bath, two rooms and bath, one room and bath; attractive rates to permanent guests.

RIVERSIDE DRIVE—Magnificently furnished apartment; all new furniture; five rooms; will sublease for $150 monthly or sell contents of apartment for $2,000, or will sell lease; best of references considered. E. James, Circle 5252.

RIVERSIDE DRIVE — Attractive apartment to rent from July 1 to latter part of September; 7 rooms (all outside), 2 baths. Telephone Morningside 6326.

Renting circular for high class furnished apartments, 2 to 10 rooms; short or long lease. Cathedral 5825.

RIVERSIDE DRIVE, 431 (Apt. 17)—Desirable 8-room apartment, elegantly furnished; reasonable rent; July 1 to Oct. 1; can be seen today between 3 and 5 o'clock.

RIVERSIDE DRIVE, 468 (Corner 119th St.) —7 rooms, 2 baths, completely furnished; high class. Manager.

Riverside Drive apartment, facing Hudson; whole or part; two months. D 239 Times.

SACRIFICE FOR SUMMER beautifully furnished elevator apartment; large, airy rooms, piano, linen, silver; Sub, "L," park. Cathedral 9207.

Summer comfort; 5-room apartment, attractive Washington Heights section; cool, well furnished; near subway; $500 to Sept. 15; longer lease if desired. Phone Vanderbilt 3665.

WASHINGTON AV., 251 (near De Kalb)—Fine 2-room housekeeping suite for refined couple; $15; references; splendid location.

WEST END AV., 646—Ideal Summer apartment; three rooms; modern; (real kitchenette), seven windows. Telephone Dalton or Supt.

WEST END AV., 500.
Attractively furnished outside 6-room apartment, 2 baths; references. Schuyler 2507.

WEST END AV., 265—Attractively furnished suite of 3 rooms and bath; non-housekeeping.

WEST END AV., 745 (96th subway)—Large double room, piano, kitchenette; $60.

APARTMENTS TO LET.

Furnished—Brooklyn.

CLARK ST., 15, (Brooklyn Heights)—Seven rooms and bath, cool and comfortable, until Oct. 1, $100 per month; Apt. 1D.

To Rent—For Summer months, furnished six-room apartment in modern elevator building, convenient to Borough Hall and Clark St. subways; light, airy rooms, two baths; $200 monthly; adults only. Call Mr. McIntyre, Main 7300.

For Rent at Sea Gate—Six-room steam heated apartment, all latest improvements, for the season or all year 'round; also furnished rooms for rent. A. Aronofsky, Laurel and Sea Gate Avs., Sea Gate, N. Y.

Furnished—Long Island.

FOREST HILLS GARDEN—APARTMENT HOUSE, FURNISHED; SUMMER RATES; 3 ROOMS, BATH. TELEPHONE SUPERINTENDENT, BOULEVARD 6545.

SELECT furnished five-room apartment, bath, kitchen; garage; season. Far Rockaway 2840.

Belle Harbor, L. I.—Five-room apartment, fully furnished; all conveniences; ideal Summer location. Phone Belle Harbor 1378.

Far Rockaway—Apartments, one and two rooms, between station and ocean. Madison Arms, 1,722 Rue St. Felix. 2220 Far Rock.

FAR ROCKAWAY—3 rooms, furnished, bath, garage; private family; bathhouse. Far Rockaway 2051.

Far Rockaway—Attractive suites and rooms; beautiful private home. Phone 1076 Far Rockaway.

Furnished rooms, private residence; housekeeping; also apartments. 2,366 Wave Crest, Far Rockaway.

Edgemere—Beautifully located 4-room housekeeping apartment; every convenience; bargain. Pennsylvania 125.

Furnished—New Jersey.

Seashore high class furnished apartments, 1, 2 or 3 outside rooms; bath, hot and cold water; opposite and facing ocean; prettiest location Atlantic Coast; being continually swept by cool ocean breezes; rents moderate for season. Call or write 650 Ocean Av., West End, New Jersey, Harrington Co.

Beautiful furnished 5-room apartment in best section of Montclair; $150; possibility of renting unfurnished from owner after Oct. 1st; adults only. Z 2154 Times Annex.

East Orange—Reliable couple can enjoy attractive apartment this Summer; excellent location; convenient to trains; $60. Orange 4469M.

Unfurnished—East Side.

5, 6, 9 room apartments; latest improvements; suitable doctor. 1,225 Tinton Av.

15TH, 222 EAST (Stuyvesant Park)—Single flat; 7 rooms; top floor; $80.

60TH, 24 EAST—Unfurnished apartment; entire fourth floor. Chapman.

79TH, 112 EAST—Elegant modern apartment; 2 rooms, bath and dressing room.

82D, 17 EAST (near 5th)—2, 3, 4 & 6 rooms, bath; immediate occupancy; newly decorated; fireplace; lease; furnished or unfurnished; $100 up. Lenox 5817.

87TH, 56 EAST—High-class elevator apartment; 6 rooms; ground floor; $2,000; from July 1.

89TH ST., 22 EAST—Four-room elevator apartment, non-housekeeping.

124TH ST. AND MADISON AV., (northwest corner)—6, 7 and 8 room apartments to lease from Oct. 1; annual rental, $1,200 to $1,800. Apply 23 East 124th.

165TH ST., 149 EAST (Jerome Av. subway) —Will sublet 4 outside rooms, $55. Apply at once, Apt. 3C or Supt.; references required. H. A. Cook, Tel. Vanderbilt 4334.

Unfurnished—West Side.

5TH AV. (Near 8th St.)—Delightfully cool, quiet two-room and bath apartment; available July 1, furnished or unfurnished, until Oct. 1 or later; maid service. Tel. Stuyvesant 4358, Apt. 23.

7TH AV., 1,919—7 rooms, elegant condition; immediate possession; $135 monthly; lease.

11TH, 31 WEST—5 front rooms, high-class elevator apartment; immediate possession; rent $1,600. J. Irving Walsh, 73 West 11th.

40TH ST., 37 WEST—2 rooms and bath, non-housekeeping. See agent, on premises.

48TH ST., 117 WEST—Three rooms, two baths and foyer; front elevator apartment; steam, electricity; immediate possession to October, 1921. Inquire fourth floor, 10 to 12 A. M.

48TH ST., 117 WEST—Three rooms, two baths and foyer, front, elevator apartment; steam, electricity; immediate possession to October, 1921. Inquire fourth floor, 10 to 12 A. M.

57TH, 359 WEST—Two rooms, foyer and bath, $80. Seen mornings and evenings. Roberts.

57TH, 503 WEST—Immediate possession; 3 rooms, hot water; rent $45.

58TH STREET, 117 WEST.
Hotel Sevillia. Two rooms and bath, with private entrance from street; particularly desirable for doctor's apartment.

66TH ST., 153 WEST—Five elegant light rooms, $65; inquire premises.

69TH, 18 WEST—Two rooms, alcove, roof garden, kitchenette; elevator; southern exposure; near Park; special inducement immediate rental.

75TH ST., 314 WEST—Two and four room fully equipped housekeeping apartments; extra large rooms, elevator; chef in building; also maid service if desired; all conveniences; finest residential location; rent $1,800 and up. Inquire on premises.

79TH, 157 WEST—Highest type elevator house, 6, 7, 8 and 9 rooms; rents $3,500 to $5,000; occupation Oct. 1. Apply on premises.

85TH ST., 328 WEST—Beautiful elevator apartment, 8 rooms, $2,400 per year. See Supt.

86TH-85TH ST. (2,345 Broadway)—Immediate possession, 8 rooms, 3 baths, Duplex; first floor, $3,200; concession for Summer. Guyon L. C. Earle, Agent, phone Schuyler 9746.

87TH, 124 WEST—Office and reception room for physician.

90TH, 11 WEST—Four rooms, kitchenette, bath; light, airy; exclusive location; moderate.

93D ST., 300 WEST, CORNER WEST END AV.—SUITES OF 1 AND 2 ROOMS AND BATH; $55 TO $100.

97TH, 316 WEST—High-class elevator apartment house; seven rooms; immediate occupancy; rent $2,000. Apply Superintendent.

102D, 316 WEST—Housekeeping, top floor, suitable three; owner's residence; light, airy; fine locality; Summer concession; possession now.

105TH ST., 142 WEST.
7 large rooms; all improvements; electric light; exceptional value; $95.

110TH, 52 WEST (near Manhattan Av.)—6 rooms elevator apartment, immediate possession.

121ST, 142 WEST—4 or 5 elegant rooms, bath, kitchenette, electricity; in private house. Apply between 4 and 7 P. M.

130TH, 418 WEST—High-class elevator; 5 rooms; $90; possession. Cortlandt 3661.

142D, 505 WEST (Corner)—Seven beautiful rooms, finished white enamel; immediate; $125.

149TH, 559 WEST—3 or 4 rooms, kitchen; separate entrance. Cummings.

164TH, 601 WEST—Choice 3 and 4 room front elevator apartment; immediate possession.

178TH, 604 WEST—6 rooms, all improvements. Apply Superintendent.

180TH, 875 WEST—2 very desirable 5-room apartments overlooking Hudson; $140-$150 per month respectively.

180TH, 803 WEST—Elevator, 6 rooms; extra maid's toilet; $110; July 1.

181ST, 736 WEST—3 to 6 rooms, $63 up; possession. Wadsworth 9236.

181ST, 802 WEST—Elevator 3 and 4 rooms, $65 up, July 1; all outside rooms.

181ST, 875 WEST—Four rooms; elevator; immediate possession.

18TH, 520 WEST—5 large front rooms on ground floor; up-to-date modern apartment. Claremont Apartments.

AUDUBON AV., 450—Six rooms, front, high class elevator apartment; immediate possession. Wadsworth 3005.

BARROW ST., 45—Apartment, three large rooms, bath; suitable for studio.

BLEECKER ST., 405 (Between Bank and 11th)—Apartments, 4 rooms and bath; all improvements; newly renovated; $60 and $70. George Glendening.

BROADWAY, 3,692 (near 153d St.)—Five-room front, high class apartment; immediate possession. Tel. Audubon 3030.

CENTRAL PARK WEST, 106—8 rooms, 2 baths, park view; from July 1, $4,000; Summer rates. Columbus 3650.

CONVENT AV., 480, (corner 151st St.)—Six rooms, newly painted; all windows facing front; all improvements; immediate possession. Apply on premises or call Levey. Mad. Sq. 1864.

EDGECOMBE AV., 291—Five rooms, elevator, near 145th, facing park, $100; immediate.

Five or six rooms, modern improvements, between 45th and 74th Sts., from Oct. 1. O. 657 Times Downtown.

FT. WASHINGTON AV., 454 (Nathan Hale, cor. 181st)—Elevator, 5, 9 rooms, $125 up; possession. Wadsworth 9220. Cort. 3661.

LOOK FOR YOUR APARTMENT NOW. Don't delay. Fall rentals will be difficult to secure and high in price. See us today while our list is complete.
J. CLARENCE DAVIES, 51 East 42d St (15) Vanderbilt 9744.

MANHATTAN AV., 508 (corner 121st)—Corner apartment, 7 outside rooms; $110.

NEAR RIVERSIDE DRIVE—Attractively furnished 2 rooms and kitchenette apartment; rent $75. Hayward, Broadway and 100th St.

RIVERSIDE DRIVE, 860—TO LET, SIX-ROOM APARTMENT IN HIGH-CLASS ELEVATOR APARTMENT HOUSE; IMMEDIATE POSSESSION.

APARTMENTS TO LET.

Unfurnished—West Side.

RIVERSIDE DRIVE, 528 (Opposite Grant's Tomb)—Five, six rooms, high-class elevator house; rent $125-$135 per month.

RIVERSIDE DRIVE, 706 (148th)—Suitable physician; six rooms, ground floor, $175. Audubon 6804.

RIVERSIDE DRIVE—Elegant 8-room corner apartment, facing Drive; possession July 1. Phone Orchard 9770.

RIVERSIDE DRIVE — Four rooms, facing Drive; possession July 1. Phone Orchard 9770.

RIVERSIDE DRIVE—Six large, light room apartment; immediate possession. Phone Orchard 9770.

RIVERSIDE DRIVE, 788 (corner 156th)—7 rooms, 2 baths; immediate possession. Rhinecliff Court.

RIVERSIDE DRIVE, 740 (151st)—8 rooms, 3 baths; corner apartment; all outside, modern, elevator; $2,400; possession July 1.

RIVERSIDE DRIVE, 452—3 rooms, elevator apartment. See Supt.

To Let—Six room apartment, with all rooms, including kitchen and bath, facing river and Drive; also 3-room apartment, southern exposure. 575 Riverside Drive, cor. 135th.

WASHINGTON SQUARE, N. E. (No. 21 Waverley Place)—Immediate possession, unfurnished apartment of 2 enormous rooms and bath; No. 23, $1,140 per annum. Guyon L. C. Earle, Agent, Schuyler 9746.

WEST END AV., 604 — DELIGHTFUL APARTMENT, TASTEFULLY DECORATED, OCCUPYING ENTIRE FLOOR; TWO ROOMS AND LARGE SQUARE FOYER, KITCHENETTE AND BATH; LIVING ROOM ENTIRE WIDTH OF HOUSE; $1,800 PER YEAR; REFERENCE REQUIRED.

WEST END AV., 411 (corner 80th St.)—Eight rooms, ninth floor; immediate possession. Apply Supt. or Louis Schlechter, 148 St. Nicholas Av. Morningside 2427.

WEST END AV., 391—7 rooms, elevator, well decorated throughout; immediate possession, $3,200. Tribelhorn, 308 West 97th.

Unfurnished—Bronx.

HULL AV., 3156 (Near 204th St.)—Brand new 4-room apartments; every imaginable improvement; select neighborhood; accessibly situated.

Five rooms and bath, steam, hot water, in 3-family brick house, corner 182d St. and Arthur Av.; $60 to select family.

CRESTON AV., 2,764 (Kingsbridge Station)—New house, Fordham section, small rooms; $75.

183D ST., 55 WEST—Six rooms; $90; newly decorated; improvements; block from Jerome Av. subway; adults preferred.

GRAND BOULEVARD AND CONCOURSE, 1,408 (at 170th St.) — 3 and 4 desirable rooms in Crystal Dwellings. See Agent.

FAILE ST., 1030 (Simpton St. station Lexington Av. subway)—10 rooms and 2 baths; all improvements.

Unfurnished—Brooklyn.

GARDEN ARMS — High-class apartment house, Flatbush; 2,516 Newkirk Av.; four and five room apartments. Inquire Supt. Upper floor, new 2-family house; porch and garage, $115. Phone 1899 Blythebone.

Five-room apt., all improvements, 142 Madison St., near Bedford Av., Brooklyn; rent $60. Inquire janitor or phone East New York, 7228J.

AVENUE C, 3 (Between Flatbush and Kensington, via Culver Line, 13th Av. station)—Parlor and bedroom, private entrance; electric light, steam heat; $30 monthly.

Five or nine large rooms; detached 2-family cottage; baths, shower, electricity, porches, garage; beautiful; adults. Blythebourne 2586.

GARDEN PLACE, 52—Charming duplex; all improvements; convenient New York. Main 2749J.

Unfurnished—Long Island.

Forest Hills Gardens, L. I.—Splendid new elevator building, completed during August; extraordinary apartments of 1, 2, 3 and 4 rooms and 1 and 2 baths still available. Apply Gardens Apartment by station, 15 minutes from Penn. Station, N. Y. C., nearest and finest suburb. Neighbors of character. Phone Boulevard 6545 or Schuyler 9746. Guyon L. C. Earle, Agent, 2,341 Broadway.

Unfurnished—New Jersey.

ROSEVILLE AV., 220 (Apt. 403)—5 large rooms, all improvements; open fireplace in living room; 3 min. Lackawanna station; rent $125; possession Aug. 1. Call or phone Branch Brook 7563.

Attractive 5-room apartment; immediate possession. Inquire Supt., 150 Harrison St., East Orange, or phone Mansfield 5758 (Brooklyn).

APARTMENTS WANTED.

Unfurnished.

Part of house or small apartment, near subway, Woodlawn Heights or Van Cortlandt Park section; two adults in family; state price and full particulars. M. Pettit, 277 West 11th St.

List your apartments and houses for sale or to rent with us now for quick results; we have a number of reliable tenants waiting. J. Clarence Davies, 51 East 42d St. (44) Vanderbilt 9744.

Washington Square Section—3 or 4 rooms, kitchen, bath. Z 2177 Times Annex.

Furnished.

WANTED—NICE ROOM (SUITE OF ROOMS PREFERRED) BY HIGH-CLASS JAPANESE GENTLEMAN IN THE PRETTY SUBURBS, WITHIN ONE HOUR'S COMMUTATION TO DOWNTOWN; PREPARED TO PAY RENT $200-$300 MONTHLY. ANSWER BY MAIL ONLY. T. IWAI, CARE OF IWAI & COMPANY, LTD., WOOLWORTH BUILDING.

Business man, responsible, 1 or 2 rooms, bath, maid service; 2 to 3 months; about $60 monthly; within reach of Hudson Tubes. K 467 Times.

FURNISHED ROOMS.

East Side.

15TH ST., 207 EAST—Light, furnished room, near subway and elevated station; 2d floor, rear; gentleman only. Feldman.

27TH, 39 EAST—Three rooms, bath, high-class housekeeping apartment; will rent unfurnished if desired. Phone 1833 Madison or see elevator boy.

30TH (Corner Lexington Av., 163)—Exclusively for women, $9 weekly and up; room with use of bath, $11 weekly up; room with private bath, $15 weekly up; cozy, sunny, comfortable. Hotel Rutledge.

34TH, 120 EAST—Attractive room, elevator apartment; business woman preferred. Apartment 9.

34TH, 46 EAST—Single rooms, bachelor apartment, until July 10. Vanderbilt 5915.

36TH ST., 12 EAST—Large and small rooms, bath, elevator.

38TH ST., 190½ EAST—Two rooms, light housekeeping; single rooms, reasonable.

38TH ST., 232 EAST—Comfortably furnished rooms; private; subway station; gentlemen; references.

70S (Between 5th and Madison—Large room, bath; private; references. Rhinelander 6198.

88TH, 76 EAST—Large, attractive room; bath; light small room; moderate rates.

90TH, 64 EAST—Delightful room, southern breezes; business woman; kitchen privileges. Coughlin.

ALLERTON HOUSE, 143 East 39th St., offers to business and professional men the wholesomeness of a home, the service of a hotel and the sociability of a club at a fraction of the cost of accommodations in a first-class hotel; it is most modern type of building, completely furnished, with shower baths, reading room, billiard room, handball courts. A number of rooms to be sublet; rates, $8.50 to $17 per week; references required.

HOTEL BELMORE,
N. E. Cor. 25th St. and Lexington Av.
SPECIAL SUMMER RATES NOW AVAILABLE.
Centrally located; single, $7, $9; double, $10, $11; with bath, $12, $14 weekly; all light and airy; electric fan in each room.

HOTEL AMSTERDAM,
25th St. and Lexington Av., double and single rooms, with and without bath; cheerful, absolutely clean; reasonable rates; special rates to permanents.

IRVING PLACE, 14—Large rooms, box spring beds, tiled bathrooms; absolute cleanliness.

IRVING PLACE, 71—Large room; private bath; all conveniences; also small rooms.

LEXINGTON AV., 601—Large parlor, running water, electric light, telephone, hot water, bath, private house, reasonable, to gentlemen.

LEXINGTON AV., 146—Furnished rooms for refined business people; references required.

LEXINGTON AND 37TH, Northeast Corner, Vanderbilt Studios—Attractive room, sublet $30 month.

LEXINGTON AV., 626—Well-furnished, large room; business girls; references. Plaza 7180.

LEXINGTON AV., 739 (59th)—Corner room, 4 windows, alcove, electricity, private bath.

MADISON AV., 213 (36th) — Attractive rooms, newly furnished; references. Murray Hill 7786.

West Side.

5TH AV., 7—Well-appointed rooms; private baths, electricity, switchboard; refined service.

7TH AV., 1,990 (near 119th St.)—Attractive room, Christian family; private; water, phone, elevator, shower; $12; gentleman. Apt. 19.

18TH, 142 WEST—Large room, refined surroundings; electric lights and telephone.

24TH, 453 WEST—Newly decorated, beautifully furnished rooms, bath; electric light, hardwood floors and telephone.

FURNISHED ROOMS.

West Side.

40TH, 66 WEST—Large room for studio or living; references.

47TH, 106 WEST (Raleigh Hall)—A residence for men; attractively furnished rooms, with and without baths or showers; writing, smoking, lounge, billiard rooms.

48TH ST., 46 WEST—Suite for gentleman only in physician's private residence, $100.

51ST, 11-13 WEST—Double rooms; board optional.

52D, 8 WEST—Beautiful double room; running water; near bath; $15 weekly.

53D, 64 WEST—Single and double rooms; references.

55TH, 45 WEST—Large room, private bath; reference required.

55TH ST., 34 WEST—Light room, bath, kitchen privilege if desired; electric. Argersinger.

55TH, 59 WEST (Corner Broadway)—Large room; all conveniences; elevator apartment; 6th floor, west. Bolton.

58TH ST., 31 WEST—Large, airy, comfortably furnished room; private family; gentleman.

69TH, 66 WEST—BEAUTIFULLY FURNISHED DOUBLE ROOM; KITCHENETTE PRIVILEGE; ELECTRICITY; $14-$12.

70TH, 219 WEST—LUXURIOUSLY FURNISHED DOUBLE FRONT ROOM; KITCHENETTE PRIVILEGE; BATH, ELECTRICITY.

70TH, 40 WEST—VERY LUXURIOUSLY FURNISHED FRONT PARLOR AND BEDROOM; TWIN BEDS; ELECTRICITY; KITCHEN PRIVILEGE; $20.

70TH, 28 WEST—Large, attractive room, private bath, electricity; business people; reference.

70TH, 130 WEST—Small room, hot water, adjoining bath; high class; gentleman or business woman.

70TH, 325 WEST—Large room, running water, adjoining bath; by day or week. Phone Columbus 251.

70TH, 214 WEST—Attractive room, running water, electricity; business people; references.

70TH, 200 WEST—Nicely furnished rooms; also suite of two rooms; business people only. Apt. 18.

71ST, 278 WEST—Two bright, pleasant single rooms, fully furnished; convenient location.

71ST ST., 37 WEST.
Select house; large, cool rooms; private baths; modern furnished; single; lavatories; electricity.

(71ST), 237 WEST END AV.
BEAUTIFUL ROOM, BATH, SHOWER; SUITE; FRONT ROOM; REASONABLE.

71ST, 61 WEST—BEAUTIFULLY FURNISHED SINGLE ROOMS, $7.

71ST, 324 WEST—Modern single room, bath, shower, $10; private home; gentleman.

71ST, 271 WEST—Opportunity obtain large or small room; private house.

72D (Near Central Park West)—Private family will rent large, exclusively furnished room, with private bath and shower; suitable married couple or business people; also single room. Phone Columbus 5280.

72D, 245 WEST—Beautiful, large rooms, splendid location, refined surroundings; Summer rates.

72D, 312 WEST (Riverside Drive)—Room, bath, shower; telephone; woman; $10. Schwartz.

72D (West End)—Large rooms; suite, $60-$75; gentlemen. Telephone Columbus 806.

73D, 152 WEST.
Newly furnished and redecorated, exceptionally large rooms, high ceilings, hardwood floors, Oriental rugs, private baths, for bachelors.

73D ST., WEST — HANDSOMELY FURNISHED, ATTRACTIVE FRONT ROOM, WITH BATH, SPACIOUS CLOSETS; LARGE PRIVATE HOUSE; ELEVATOR, &C.; BREAKFAST. TELEPHONE COLUMBUS 658.

73D, 140 WEST — HANDSOMELY FURNISHED DOUBLE ROOM, KITCHENETTE PRIVILEGE, $12; SINGLE ROOM, $7.

73D, 167 WEST—Large light airy room for one or two; breakfast.

74TH, 57 WEST—Medium front room; large room; one flight; private bath.

74TH, 116 WEST—Large and small room; private house; gentleman only.

74TH, 45 WEST—ATTRACTIVELY FURNISHED SINGLE ROOM, $5.

74TH, 145 WEST—Large room, private bath, suitable two; plenty closets; references.

74TH, 144 WEST—Sublet large room, for one or two; running water.

75TH, WEST—Choice, attractive, front room or small two-room suite, private apartment, all conveniences; references. Columbus 1714.

75TH, 102 WEST—Handsomely furnished, really comfortable; box springs, hair mattresses; running water; elevator; Summer rates. Apt. 61.

75TH, 102 WEST—Attractively furnished, cool room, lavatory; reference. Wheeler, Apt. 72.

75TH, 2 WEST — BEAUTIFULLY FURNISHED DOUBLE ROOMS, KITCHENETTE PRIVILEGE, ELECTRICITY; $10 UP.

76TH, 56 WEST—Attractive room, one with bath, electricity; reasonable; reference.

76TH, 305 WEST—Attractive cool rooms, running water, refined surroundings.

77TH, 116 WEST—Large cool room, suitable two or three; select house.

78TH, 327 WEST—Large room, with private bath; will serve breakfast. Schuyler 3788.

78TH, 112 WEST—Large front room, bath adjoining; private house. Schuyler 4093.

80TH, 150 WEST—Large, sunny room for couple or two business women; all conveniences; kitchenette privilege; references. Apt. 3D.

80TH, 122 WEST—Large airy room; all modern conveniences; quiet surroundings; gentleman.

80S (West End)—Elegantly furnished, large connecting rooms; private baths. Schuyler 5605.

80TH, 128 WEST.
Vacancies.

81ST ST. (Columbus Av., Hotel Colonial)—Have completed 17 new single rooms with use of bath for men; complete hotel service; rates $10 weekly.

81ST ST., 123 WEST—One and two rooms and conveniences; furnished or unfurnished.

81ST, 135 WEST—Desirable large and medium rooms, running water; L; telephone.

82D, 24 WEST—Medium, cool, comfortable rooms; electricity; refined surroundings; references.

82D, 157 WEST—Neatly furnished rooms; private baths; electricity, telephone; Summer rates.

83D, 106 WEST—Two front rooms, separate beds, electricity, all conveniences. Hughes.

83D, 5 WEST—Delightfully cool, large, small rooms; excellent table; every convenience.

84TH, 53 WEST—Beautiful floor, double or single rooms, bath; Summer prices.

86TH, 139 WEST—LUXURIOUSLY FURNISHED DOUBLE AND SINGLE ROOM; PRIVATE BATH, LAVATORY, ELECTRICITY; KITCHENETTE PRIVILEGE; COMPLETE HOUSEKEEPING; $14 UP.

86TH, 132 WEST—Attractive basement room, bath, kitchenette privilege; large room, bath.

86TH, 125 WEST—Single room; private residence; electricity; gentleman only; exclusive location.

86TH, 337 WEST—Nicely furnished, large, clean front room, running water; reference.

86TH, 329 WEST (near Riverside)—Comfortable, airy room, $12.50 week. 6982 Schuyler.

86TH, 206 WEST (6-East)—Well furnished single room, modern, elevator; gentleman.

86TH, 202 WEST—Rooms; Summer rates; wonderful location; 4 car lines. Rolfe.

88TH, 206 WEST—Handsome suites, 3 and 4 rooms (housekeeping), $100. Freeman.

86TH ST., 338 WEST—Attractively furnished front parlor, also medium size room.

87TH, 48 WEST—VERY LUXURIOUSLY FURNISHED DOUBLE FRONT ROOM, BAY WINDOW, ONE FLIGHT; KITCHENETTE PRIVILEGE; COMPLETE HOUSEKEEPING, DISHES, LINEN, SILVER.

87TH, 340 WEST — Cool, attractive parlor suite, private house; references; reasonable.

(88TH ST.), WEST END AV., 580—Large and small, airy rooms, adjoining bath; private house; reference. 4372 Riverside.

88TH, 335 WEST — Beautiful, large room; parquet floor; electricity; bath; gentlemen; reference.

89TH, 70 WEST—Elegantly furnished large front room, private bath; also single rooms; Summer rates; electricity.

91ST, 130 WEST—Living and bedroom, next bath; electricity, telephone. Apt. 2-W.

91ST, 304 WEST—Attractive suite 2 medium rooms; water, electricity; references; $16.

91ST, 39 WEST—Exceptional parlor rooms; bath; also single room; Summer rates.

91ST, 251 WEST—Large corner room, nicely furnished, cool; very reasonable. Barnes.

92D, 49 WEST—Large double front room, dressing room; all conveniences.

93D (2,491 Broadway)—Large room, 2 beds; gentleman or couple; kitchen privileges; reasonable; elevator. 3677 Riverside. Apt. 6.

93D, 38 WEST—Parlor, alcove, adjoining bath; one flight; telephone, electricity; board optional; references. Ferguson.

93D, 265 WEST—Nice single room adjoining bath; constant hot water; gentleman.

93D, 119 WEST—Large and small well furnished rooms, all near bathroom.

94TH (694 West End Av.)—Beautiful, large, cool room and running water; large closet; twin beds; adjoining bath; also smaller rooms; private house; references; Summer rates.

94TH, 59 WEST—Owner's residence, large attractive room, running water, two closets, electricity, adjoining bath; kitchenette privileges; couple.

95TH, 310 WEST (Apt. 62)—Large cheerfully furnished room, hot and cold running water; all conveniences; private French family.

FURNISHED ROOMS.

West Side.

97TH, 61 WEST—Medium size front parlor; piano; quiet person; others; Americans.

97TH ST., 64 WEST.
Large double room; also single room.

98TH, 254 WEST—2 large front rooms, with lavatory and next to bathroom; fifth floor; elevator; well furnished; business couple, gentlemen. Apt. 9.

98TH ST., 254 WEST—Large and small, newly furnished rooms; running water; private lavatory adjoining bath; reference. Sands.

99TH, 155 WEST—Furnished room, bath; private apartment; suitable business lady. Morrissey.

102D, 249 WEST—Large, airy rooms, with or without bath; Summer rates.

103D, 2 WEST—Front room, facing park, $7; business man; phone. Robinson.

104TH, WEST—Front, back parlor, well furnished; piano; next bath. Academy 4838.

105TH, 28 WEST—Room, adjoining bath; private house; gentlemen; phone, 1090 Academy.

105TH ST. (near Broadway) — Comfortable room to gentleman; reference required. Academy 1779.

108TH, 201 WEST—Attractive front room; shower; family two. Apt. 47.

108TH, 211 WEST—Light room, private family; piano; references. Call Sunday. Abt.

112TH, 542 WEST (8-C)—Attractive front room, overlooking Hudson; gentlemen. Cathedral 9088.

113TH, 324 WEST—Large, nicely furnished front room, second floor; running water.

113TH, 536 WEST—Double and single rooms; twin beds; lavatory. Apartment 21.

113TH, 546 WEST—Large room, suitable for couple; private house.

113TH, 541 WEST—Attractive medium-size room, bath adjoining; gentleman. Apt. 3.

114TH, 351 WEST (Corner Manhattan)—Cheerful two-windowed bedroom, phone, elevator. Nelson.

115TH ST., 601 WEST—Large outside room with private bath. Fleet.

118TH, 419 WEST—Clean, light, single and double rooms; elevator. Apt. 41.

118TH, 401 WEST—Large room, facing park; gentlemen; call evenings. T. V. Dickson.

121ST, 501 WEST (Morningside Heights), Near Columbia University—Cool, attractively furnished rooms, all exposures, one to five windows; some with alcove; $7 to $19 weekly; suite of sitting room, alcove and kitchen, $30; reception rooms; dancing; references required. Mrs. Young, Morningside 4886.

121ST, 523 WEST—Desirable rooms, near Columbia, single, en suite; housekeeping. Seller.

124TH, 31 WEST—Large single room, elevator apartment; $8. Apartment 4W.

126TH, 155 WEST—Large, light front rooms, also large front parlor; conveniences.

127TH ST., 71 WEST—Large room, twin beds, clean; refined house.

128TH ST., 28 WEST—Room to let to business lady; use of apartment. Phone Harlem 8235, Apt. 1.

136TH, 615 WEST—Beautifully furnished rooms; very reasonable; business people. Apartment 15.

140TH ST., 600 WEST (Apt. 9)—Large, cool, single, double rooms, running water, adjoining bath; gentlemen, couple. Audubon 4436.

142D, 547 WEST—Beautifully furnished front room; twin beds; facing Broadway; elevator, subway; all conveniences. Barr, Apt. 12.

143D (Near Broadway)—Large, bright room, twin beds, business couple or two gentlemen; elevator apartment. Telephone 4970 Audubon.

145TH, 355 WEST (corner St. Nicholas Av.)—Large corner room; elevator; private. Robinson.

145TH, 349 WEST—Large room, water, electricity; business couple, gentlemen; Summer rates.

150TH, 400 WEST—Large corner room, washroom; business women, gentlemen. Bachrach.

157TH, 551 WEST (subway station)—Comfortable room, adjoining bath; elevator apartment; private family; gentleman only. Baxter, Audubon 5223.

160TH, 555 WEST—Large front bedroom for rent; elevator apartment 40; reasonable.

164TH, 548 WEST—Comfortably furnished room, adjoining bath, suitable one or two; telephone, electricity, congenial, elevator. Apartment 5B.

175TH, 507 WEST—Two clean rooms, all improvements; private family. Apt. 22.

184TH ST., 662 WEST—Outside room, adjoining bath; private family; $5. Clarke.

BROADWAY, 3,132 (Cor. 124th St.)—Cozy living room, connecting bedroom; immaculate; kitchen privilege. Millard's bell.

BROADWAY, 2,783 (107th)—Attractive room, cultured home; gentleman. Apt. 5 North.

CENTRAL PARK WEST, 225 — Beautiful, furnished 3 rooms, kitchen privileges; overlooking bridle path, lakes; immediate possession. Schuyler 868.

Opposite Van Cortlandt Park—Bright, airy room; private family; business man or woman; $40 month. Phone 532 Kingsbridge.

RIVERSIDE DRIVE, 102 (82d)—Beautiful parlor suite, private bath; breakfast; private residence.

WEST END AV., 265—Attractively furnished large private room and bath; also a number of finely furnished small rooms without bath.

WEST END AV., 410—Attractively furnished large private rooms, electricity, adjoining bath; single or double. Duncan.

WEST END AV., 818 (100th)—Two connecting rooms, together, singly. Tel. Riverside 4909.

WEST END AV., 347 (76th St.)—Commodious, handsomely furnished room, kitchenette; electricity; piano.

WEST END AV., 326—Large room; kitchen privileges; bath; for Summer. Livingston.

WEST END AV., 896—Beautiful, large front room; running water; single room.

237 WEST END AV. (71ST).
BEAUTIFUL ROOM, BATH, SHOWER; SUITE; FRONT ROOM; REASONABLE.

Bronx.

HARRISON AV., 2,101 (Apt. 5D)—Suite 3 rooms, exceptionally furnished, bath, or one large room, use of kitchen; block University Av., sub. and L.

Brooklyn.

Sea Gate—Furnished room, private cottage, for the season. Coney Island 1436.

Elegant bungalow room, reasonable; gentleman only. D 231 Times.

Long Island.

FAR ROCKAWAY — Furnished rooms with privilege light housekeeping in private cottage on Sheridan Road. Phone Far Rockaway1692.

BEAUTIFUL rooms; select neighborhood; large grounds; between station and beach; conveniences. 2,216 Cornaga Av. Phone Far Rockaway 3756.

Far Rockaway—2 large, comfortable furnished rooms, all conveniences, private family; near station; suitable for bachelors. Tel. Far Rockaway 2552.

Four nicely furnished rooms, garage, ocean block; small family or bachelor; Belle Harbor, L. I. Z 2106 Times Annex.

Elegant rooms, private residence, one housekeeping suite, convenient neighborhood, week-end accommodations. 2,360 Cornaga Av., Far Rockaway, N. Y. Phone Far Rockaway 3730.

Long Beach, West—Ocean view, congenial home accommodations for two, season $150 each; electricity, piano, modern cottage, private family. 237 Nebraska St., corner Beach.

In one of the most beautiful spots on Long Island, a suite of rooms for July and August; breakfast if desired; hotel a block away. Phone 810R Bayside.

Nicely furnished rooms at Rockaway Park, select neighborhood, near beach and R. R. station. Inquire Mrs. Heilpern, 172 Beach 120th.

Rockaway Park—One, two large rooms with or without kitchen privilege; reasonable. 433 Beach 120th St. Phone Belle Harbor 2387.

ROCKAWAY PARK—One, two rooms, season; near beach; beautiful section; with, without kitchen privilege. Phone Belle Harbor 1738.

Rockaway Park—Large clean rooms; one block from ocean; five minutes' walk to station. Phone 2610 Belle Harbor.

Far Rockaway — Select furnished rooms, kitchenette privileges; season; garage. Far Rockaway 2340.

HOLLYWOOD AV., 1,347 (Far Rockaway)—Elegant room, private house; near station, beach; season, month. Phone 3578.

Manhattan Beach—Furnished 1-2 rooms; modern improvements; private beach. 129B West End Av., Manhattan Beach, L. I.

Two furnished rooms for rent in select private home, in Rockaway Park; adults preferred. Phone Bell Harbor 74.

Arverne, L. I.—Private family have 2 large rooms to rent for season. Call Murray Hill 7242.

120TH ST., 174 (Rockaway Park)—Furnished rooms, near beach and station; adults preferred. Phone Belle Harbor 1971-J.

Edgemere—Nicely furnished rooms, exclusive section; near station, beach, tennis court. Friedman, Edgemere Av., corner Beach 34th.

Rockaway Park—Several rooms; private house; select neighborhood. Phone 2488R Belle Harbor.

Belle Harbor—Two large, airy rooms, connected if desired; private family; exclusive, ideal Summer location. 431 Beach 136th St.

LONG BEACH—Large room, adjoining bath, suitable for three; near station; bathing from house. Telephone 372 Long Beach.

ROCKAWAY PARK — Two rooms, private residential section, southern exposure. Phone Belle Harbor 958.

Seagate—Large, airy, elegantly furnished room; adults only. Phone Coney Island 1914J.

FURNISHED ROOMS.

Long Island.

WAVECREST, Far Rockaway—Beautiful furnished rooms, with private bath; near ocean. 2,366 Brookhaven Av.

Sea Gate—Two rooms for season; near ocean. Call Coney Island 1945.

FULTON AV, 270 (Far Rockaway)—High-class furnished rooms, near beach. Miller.

New York State.

Come to the country; rooms, furnished or for housekeeping; modern conveniences; rent $30. Ask Manager, United States Hotel, Haverstraw, N. Y. Phone 380. Also The Come "INN," Tompkins Cove, N. Y.

New Jersey.

Three handsome rooms with bath, also two rooms with bath; directly opposite Monmouth Hotel; reference required. Richardson, 207 Monmouth Av., Spring Lake, N. J.

Long Beach (Belmont Hotel), 252 Park St.; rooms; water, electricity; $250 season.

UNFURNISHED ROOMS.

WASHINGTON SQUARE SECTION — Wonderful room; after 1 daily all day Saturday, Sunday. Watkins 2948.

BOARDERS WANTED.

East Side.

30TH (corner Lexington Av., 163)—Room with meals, $17 weekly up; good home cooking; hotel service; elevator, telephone; for women exclusively. Hotel Rutledge.

63D ST., 1 EAST—Exclusive location; concessions to Summer guests; single rooms, 2-room suite; references required. White.

MADISON AV., 213 (Near 36th)—Attractive rooms; excellent table; references.

West Side.

54TH, 54 WEST—Large room, with board; references.

[illegible]TH, 44 WEST—Double and single rooms, private baths; table the best.

69TH, 105 WEST—Large room; private bath; smaller room adjoining; bath.

71ST, 303 WEST—Desirable double room; private bath; other rooms; excellent table.

72D, 228 WEST — Electricity, steam heat; table guests; references; subway. Columbus 1045.

72D, 269 WEST—Choice room; English basement with bath; excellent table.

74TH, 149 WEST—Beautiful doubles, private baths; ideal location; absolutely pure food.

76TH, 9 WEST—Unusual two-room suite, bath; furnished, unfurnished; will divide; refined private boarding house; excellent cuisine.

76TH, 105 WEST—Large, small rooms; home cooking; table guests; Summer rates.

79TH, 114-132 WEST—Wide parked street; unusual and attractive; large parlors, tea room and lounge; steam heat.

80TH, 143 WEST—Large, cool room; adjoining bath; medium room; electricity; references.

82D, 124 WEST (Graycourt)—Attractive, modern; steam heat; references; table guests.

83D, 5 WEST—Delightfully cool, large, small rooms, excellent table; every convenience.

84TH, 53 WEST—Beautiful rooms, double, single; refined Jewish surroundings; Summer prices.

85TH, 327 WEST—Double room, exceptional home accommodations; $30; all conveniences; apartment.

86TH, 143 WEST—Desirable double room, adjoining bath; excellent meals; electricity; references.

86TH, 134 WEST—Back parlor, private bath; other rooms, with, without board.

87TH, 57 WEST—Attractive, large room; excellent board; telephone; electricity; Jewish house.

94TH, 16 WEST—Attractive rooms; board; near Central Park; telephone; references.

10[illegible]TH, 308 WEST (Near Riverside)—Large front room adjoining bath; exceptional table.

141ST, 527 WEST—Large front room; also suitable for two; good board.

152D ST., 561 WEST (corner Broadway)—Large corner room; modern conveniences; home table.

227TH, 608 WEST—Spuyten Duyvil-on-Hudson, 24 minutes Grand Central; few adults accommodated. Tel. 104 Kingsbridge. Lesley.

BROADWAY, 2,880 (corner 112th St.)—Room facing Broadway; modern improvements; with private family; breakfast if desired. Deutsch.

Brooklyn.

PIERREPONT ST., 76 (Heights)—Convenient both subways, large, small rooms; excellent table. Phone 1159 W-Main.

BOARD WANTED.

Board from Sept. 15 in refined house by Jewish family of 3 adults; would prefer 2 bedrooms and sitting rooms. Address A. A., Box 380 Times.

COUNTRY BOARD.

THE EVELYN LODGE—Swept by ocean breezes; 25 minutes' delightful sail from Wall St.; elegantly furnished; excellent cuisine; parlors, porches, lawns, comforts; weekly $20 up, with meals; capacity 75; booklet; 12 years under one management. 71 Central Av., St. George, S. I.

Elberon, Long Branch, best part Jersey coast, within commuting distance, near Shadow Lawn and Hollywood Hotel, six acres grounds, garage, beautiful rooms, all comforts; season, $70-$120 for two per week; references, Phone Long Branch 1004.

Long Beach West—New house, newly furnished rooms to people of refinement; a few doors to restaurant; one block from ocean; bathing from house. Write now for July and August. Miss Lottie Vincent, Long Beach, L. I.

THE PEPPERDAY,
Main St. and Echo Av., New Rochelle, N. Y. Superior family hotel. Open year round. 35 minutes Grand Central Terminal. Phone New Rochelle 2064-2065.

Montclair, N. J.—439 Washington Av.—Single, double corner rooms, twin beds, electricity, large grounds, spacious verandas, beautiful surroundings; home cooking. Phone 1285M.

Refined Jewish family has beautiful home at Edgemere, restricted neighborhood, can accommodate a few couples as paying guests, special rate for the season. Far Rockaway 4155.

Far Rockaway's best location in Wave Crest Park, near ocean and station; private surf bathing facilities; attractive rooms, three baths; lovely gardens; garage; table, appointments superior. 2,338 Brook Haven Av.

Boys, 6 to 16 years, find excellent board, careful supervision, help in studies in country parsonage; many outdoor amusements. B 97 Times.

Board, everything homelike, good table, improvements; auto, seashore and country. Mrs. William Voges. Phone Bay Shore, L. I., 115R.

Beechhurst, L. I.—Private family have two rooms, private bath; home cooking; bathing, boating, tennis; 30 minutes city; gentlemen only. Phone Flushing 3548W.

Staten Island, Halcyon Hall, 21 Howard Av., Grymes Hill—Double and single room; extensive lawns; vegetable gardens; high, cool ocean breezes; bungalow for gentlemen.

Edgemere, L. I. (544 Beach 43d)—Bright room, good table; private cottage; bathing, boating, fishing; references required, exchanged.

Far Rockaway—Beautiful rooms, running water; best Hungarian-American board optional. 610 Cedar, corner Franklin Av. Phone 3955.

Rockledge Manor Hotel—Large grounds; quiet suburb; refined clientele; pre-war prices. 124 Bruce Av. (Telephone 3344), Yonkers.

Far Rockaway—Alvin Cottage; open for refined guests; running water in each room; first class Hungarian cooking. 2537 Atlantic Av.

Edgemere—Beautiful rooms, ocean; good table; accommodate thirty. Straus (formerly Rockaway Park), 5 Beach 32d. 449 Far Rockaway.

39 Grove St., Far Rockaway—Elegant rooms, with all modern improvements, for year or season; table and service unexcelled; wonderful location; near station; reasonable.

Long Beach—Attractive house, near beach and station; home cooking the very best; double rooms only, $95. Mrs. Hempel, 270 West Walnut St.

Long Beach—Beautiful rooms and suites, with or without private bath; half block from ocean; cuisine and service unexcelled. For information phone Academy 280.

Large room for two or three people for the season; private house. 112 Euclid Av., Allenhurst, N. J.

Manhattan Beach—2 or 3 beautiful furnished rooms for season; private family; housekeeping privileges. S. P., 1,358 Broadway.

Long Beach—Room with twin beds, cottage, near station, beach; $350 season; also single room. B 525 Times.

Ponckhockie Health Resort, Kingston-on-Hudson, N. Y.; specialists nervous disorders; booklet free.

Few desirable guests may be accommodated at Long Beach for the season. Brant, 6 Front St. Tel. 242.

Attractive home, Wave Crest section, Far Rockaway; will accept few paying guests; reference. A 566 Times.

Few high class couples in private home. 210 8th Av., Asbury Park.

COUNTRY BOARD.

Week-end parties over July 4th accommodated at The White House, Beechhurst Whitestone Landing, L. I., the show place on the Sound; on private beach with large grounds; tennis court; billiard room; fishing; motoring, boating; refined atmosphere; excellent table; 30 minutes from Manhattan. Phone Flushing 2030R.

Edgemere, L. I.—3 Far Rockaway Boulevard, 30 minutes Pennsylvania station, refined homelike Christian house, abundant table, open restricted neighborhood, near beach; parties accommodated Fourth July, weekends; boating, fishing, near station. Phone Far Rockaway 4124; reasonable.

Teacher has few openings in her Summer camp for girls to 15 years. K 298 Times.

Sea Cliff, north shore; golfing, tennis, bathing; excellent table. Glen Cove 444 M.

COUNTRY BOARD WANTED.

By couple, small home farm, not boarding house; hour out; high elevation; Boonton preferred. M 745 Times Downtown.

Convalescing male invalid with nurse wants accommodations in small farmhouse; few or no boarders preferred. F 247 Times.

Country or seashore, pleasant room, congenial family, for young lady, with diet fresh vegetables, eggs, puddings; commuting distance New York City for season; state particulars and rate. A. D. D., 14 Gouverneur St., Newark, N. J.

Couple wish comfortable room and bath at Long Beach, Manhattan Beach or Rye Beach with private family; breakfast only; best of references furnished; boarding house not wanted. A 162 Times.

In New Jersey, gentleman wishes board in small family for self and child; commuting distance. K 368 Times.

Party would like board little girl 7 years old in the mountains or some healthy country place where she will be treated well; private family preferred. Mme. Georgette, 47 West 42d St.

Wanted—Good board and home for six year old boy; city or country. A 848 Times Downtown.

SITUATIONS WANTED—Female.

COMPANION to lady; educated, refined young woman, 25, desires position. Call Claridge Hotel, Room 608, Saturday or Sunday.

COMPANION to lady or governess on steamer to Europe; young college graduate; experienced with children. K 463 Times.

DENTAL HYGIENIST wishes position; ethical, experienced, reference. B 527 Times.

DRESSMAKER—Fifteen years experience remodeling and designing; $5 day. B 47 Times.

GIRLS, two, wish positions together or separately in city for housework. Call, between 8 and 11, Scanlon, 1,637 Lexington Av.

GOVERNESS—Young lady of refinement, a mother, with knowledge of education and care of small children, desires position as governess. Call, Saturday or Sunday, Claridge Hotel, Room 608.

GOVERNESS—Refined and competent; entire charge of children. A 561 Times.

LADY from Holland, aristocratic family, wishes to spend Summer at seaside with American family; will take care of baby, being experienced in nursing; can also teach music and French. Write Mrs. Graevestein van Heyst, Hotel Commodore, or in care Netherland Consul, 24 South William St.

STENOGRAPHER, experienced, will substitute first two weeks in July; no Saturday work; $25 per week. Write G. W., 61 2d St., Hoboken, N. J.

STENOGRAPHER, experienced, desires position, preferably publication; location uptown. Phone Columbus 9181.

STENOGRAPHER, 18, high school graduate; two years' experience. M 698 Times Downtown.

STENOGRAPHER, 17, beginner, desires employment; efficient; Christian; $16. A 851 Times Downtown.

STENOGRAPHER—Young lady, high school graduate; some experience. W. W., 99 Times.

YOUNG LADY, 25, refined, educated, knowledge of salesmanship, desires position in ladies' ready-to-wear or lingerie shop. Call Claridge Hotel, Room 608, Saturday or Sunday.

SITUATIONS WANTED—Male.

ACCOUNTANT, senior, with several years' public accounting experience, formerly auditor Technical Division Income Tax Unit, auditing returns of consolidated and affiliated companies, desires position with large corporation or firm of public accountants. A 749 Times Downtown.

ACCOUNTANT, auditor, 15 years' experience in corporate accounting, at present employed by the U. S. Government at $3,600 per annum, desires to make change; prefer transportation corporation; no objection to foreign service. N 694 Times Downtown.

ACCOUNTANT—Books systematized, audited, opened; tax specialist; arrangements firms without bookkeepers; corporation, partnership accountancy; reasonable. Greene, 1457 Hudson Terminal Building, Telephone Cortlandt 1379.

ACCOUNTANT, certified, New York, would entertain partnership arrangement with accountant having a substantial practice. Z 2178 Times Annex.

ACCOUNTANT—Books opened, closed, audited, tax reports; arrangements firms without bookkeepers; $2.50 weekly. Goldwater, 299 Broadway. Telephone Worth 5068.

ACCOUNTANT, junior, experienced, 22, desires permanent position with accountant. A 277 Times.

ACCOUNTANT, 31, experienced, desires position with Saturday off. H 950 Times Downtown.

ARCHITECT, thoroughly experienced, competent, reliable, progressive, open to situation or engagement soon. B 994 Times Downtown.

ARTIST, experienced letterer and designer. D 241 Times.

BOOKKEEPER and office manager, 16 years' practical experience; complete charge of books, trial balance, financial statements, &c.; salary $40 start. A 793 Times Downtown.

BOOKKEEPER, 21, four years' experience, complete charge, trial balance, controlling accounts; excellent references; $30. A 773 Times Downtown.

BOOKKEEPER—Typist, 18; some experience; well recommended; $18. S. A., 115 E. Houston St. Telephone Orchard 8277.

BUTLER, 36, Swiss-Italian, wishes position; speaks French, Italian; any place; references; chauffeur's license. Hourird, 105 East 92d St.

BUTLER-VALET, single man, for gentleman only; can cook or run car; city or country; best references. Z 2065 Times Annex.

BUTLER-VALET, would like to take full charge of bachelor apartment; can cook. Z 2142 Times Annex.

CASHIER—Young man desires position with commercial or banking house; experience. H. Runkel, 213 East 11th St.

CHAUFFEUR—Mechanic, 15 years' experience; married; expert Cadillac man; private. Louis Rack, 183 East 70th. Rhinelander 9959.

CHAUFFEUR, single, 9 years' experience on best make cars; best of personal references. John Zimmer, 155 West 56th.

CHAUFFEUR, single man, long experience; any car; city or country; best references. Z 2064 Times Annex.

CHAUFFEUR, colored, experienced; private family; city or country. Green, Phone Morningside 8679.

CHAUFFEUR—Mechanic, 9 years' experience; best reference. G., 2,877 Middletown Road, City.

CHAUFFEUR-MECHANIC, single, 4 years' experience; excellent references. Muller, 126 West 91st St. Riverside 4427-J.

CHAUFFEUR, married, mechanic, careful driver. Murphy, 3,398 Bailey Av. Phone Kingsbridge 171.

CHAUFFEUR—Private; single, good character; best references; Packard, Mercer. A 275 Times.

CHAUFFEUR, 21, wishes position private, own repairs; references. B 1044 Times Harlem.

CHAUFFEUR, 24, six years' experience, wishes position. Telephone Audubon 245. Walter Burke, 202 West 148th St.

CHAUFFEUR-MECHANIC, married, wishes position; private. Beisner, 156 West 83d. Schuyler 3900.

CHAUFFEUR, best of reference; factory and shop experience. A 239 Times.

CHEMIST—College graduate wishes connection in perfume or allied line, or in import house. K 291 Times.

COUPLE, reliable, middle-aged, no children, wish caretakers' position. K 387 Times.

CREDITS—Collections, (34), experienced, excellent correspondent, of good education and training, seeks responsible position. A 670 Times Downtown.

CHAUFFEUR-MECHANIC, single, private, experienced, competent; immediate engagement. Busanich, 494 9th Av.

EDITOR, experienced, wants job, technical or trade paper. H 978 Times Downtown.

ELECTRICAL ENGINEER, with broad and detailed experience, desires part time work. B 524 Times.

ENGINEER, draftsman, technical graduate, four years' experience concrete, timber and steel industrial structures, seeks engagement with some outside duties. K 450 Times.

EXECUTIVE — Represented large Russian firm 21 years as import manager in New York; master English, German, French, Russian languages; knows markets; just returned from Orient; would be glad to connect with a good concern of promise; highest references. H 986 Times Downtown.

EXPORT—College graduate, age 29, three years' business experience, wants position with export house offering chance to learn business; salary secondary. D 214 Times.

SITUATIONS WANTED—Male.

FOREMAN wants a position in a coat shop; capable of running mail orders on ready-made; I have had 18 years' experience; can furnish the best of references. A 1271 Times Bronx.

GENERAL MANAGER — Keen, aggressive, American, 35; with broad and successful experience in construction, organization and operation of wide range of large industrial plants, would be interested in discussing permanent connection with progressive concern having difficult manufacturing problem or extensive development program; position must be one where initiative and ability will have outlet and be recognized in proportion to results obtained; minimum salary, $15,000, with bonus arrangement. A 564 Times.

HEAD WAITER, would like position in club, country preferred; good references. Z 2143 Times Annex.

MAN, college graduate, eight years' training as reporter and editor, seeks permanent position with business organization or trade publication; excellent references. B 75 Times.

OFFICE MAN—YOUNG MAN WITH SEVEN YEARS' EXPERIENCE IN THE PRINTING LINE WISHES TO MAKE NEW CONNECTIONS AFTER JULY 15; EMPLOYED AS BUYER AND ESTIMATOR; GOOD KNOWLEDGE OF BOOKKEEPING AND GENERAL OFFICE WORK. H 940 TIMES DOWNTOWN.

OFFICE MAN, young, 3 years college, ex-regular army officer; managed army exchange, also experienced in brokerage work; character and ability. A 227 Times.

SALESMAN—Young man, with a large acquaintance of retail druggists in Brooklyn, desires some line that this trade requires; candy, druggists' sundries, &c. Fred Pfeifer, 508 Herkimer St., Brooklyn.

SALESMAN, traveling, for Florida or Southern States; eight years' experience; now resident of Florida. Apply to Henry G. Neubrand, 47 South Washington St., Tarrytown, N. Y.

SALESMAN, New England, New York, Pennsylvania States, large following with gents' furnishers, six years' experience. A 253 Times.

SALESMAN, employment manager, traveling, would consider position to appoint agents, &c.; salary or expenses agreement only. K 386 Times.

STENOGRAPHER-SECRETARY, varied experience, wishes position, Manhattan, any capacity; best references. A 854 Times Downtown.

STENOGRAPHER, 21, assistant, commercial high graduate, three years' experience, knowledge bookkeeping, Spanish; sterling references. A 772 Times Downtown.

STENOGRAPHER-SECRETARY 4 years; buyer factory supplies 3 years; age 24 years; $150 per month. Address "H. L.," 810 Broad St., Newark, N. J.

STENOGRAPHER, correspondent, hard, competent worker, desires position. W., 41 Union Av., Rutherford, N. J.

STEWARD, would like position in country club; long experience; good references. Z 2141 Times Annex.

SUPERINTENDENT, building construction, experienced new and alterations; highest references. D 201 Times.

TEACHER (high school) will give private instruction in Regents, college entrance, English to foreigners. A 1273 Times Bronx.

TUTORING — Experienced teacher; high school, elementary subjects; Latin specialty. 36 East 33d St., Bayonne, N. J.

YOUNG MAN, 21, clean-cut, with lots of "pep" and initiative, desires position where a conscientious and willing worker will be properly rewarded; has general capabilities in addition to being good typist. A 267 Times.

YOUNG MAN, 26 years, ex-soldier A. E. F., desires situation with American firm in France; acquainted with cycles, sport goods. A 1272 Times Bronx.

YOUNG MAN, 18, present employed, desires position wholesale house, chance advancement; stenography, typist; $22. H 982 Times Downtown.

YOUNG MAN, 23, clean cut, conscientious, competent, desires connection in any capacity with firm that offers future for faithful worker. A 855 Times Downtown.

YOUNG MAN, with thorough knowledge of Spanish and English, desires position in export-import corporation; good references. D 215 Times.

YOUNG MAN, 26; clerical, executive, correspondent experience; excellent references. B 535 Times.

YOUNG MAN, 20, willing worker, desires position; anything; prefers woolens or printing line. H 961 Times Downtown.

YOUNG MAN, knowledge French, Spanish, desires start with export and import as clerk. B 966 Times Downtown.

YOUNG MAN, hotel experience, wishes any country position; references. A 281 Times.

HELP WANTED—Female.

ASSISTANT BOOKKEEPER — High school graduate preferred, quick at figures; reply own handwriting; state salary desired. V 716 Times Downtown.

ATTENDANT for dispensary; experience unnecessary; hours 12:30 to 5:30; $6 weekly. Call 231 East 57th St.

BOOKKEEPER'S ASSISTANT; must be accurate and understand something of trial balance, for Brooklyn firm; address in longhand, stating experience, salary expected. Hugo Feix, Public Accountant, 1,153 Myrtle Av., Brooklyn.

BOOKKEEPER—An insurance brokerage office has a vacancy in bookkeeping department; applicants should give references and experience; also salary desired. W 645 Times Downtown.

BOOKKEEPER wanted, competent and experienced. Apply Queens County Chapter American Red Cross, Bridge Plaza, Long Island City.

BOOKKEEPER, stenographer; experienced only need apply. Call mornings, Gibraltar Tire & Rubber Corp., 234 4th Av., New York City.

BOOKKEEPER'S ASSISTANT—Apply immediately, Benford Auto Products, Pearl St., near South St., Mount Vernon; one block above city line.

BOOKKEEPER, stenographer, double entry, trial balances; competent, accurate; reply by letter only, stating salary. Fashion, 14 West 17th St.

BOOKKEEPER and typist, thoroughly experienced, for dress jobber; state experience and salary expected. A. B., 844 Times Downtown.

BOOKKEEPER, stenographer, double entry; must be thoroughly efficient. Room 412, 366 Broadway.

BOOKKEEPER—State salary, experience and reference. S 136 Times.

BUYER'S ASSISTANT,
LADIES' READY-TO-WEAR, TO ASSIST IN NEW YORK OFFICE; ONE WITH RETAIL EXPERIENCE PREFERRED; SALARY TO START $125 PER MONTH. B 91 TIMES.

CASHIER, capable of making book entries and general detail work; must have excellent references as to honesty and accuracy. State age, experience and salary expected. V 708 Times Downtown.

CASHIER, steady position; good salary; reference. Hill Ware, 310 Lenox Av.

CLERICAL POSITIONS.
BRIGHT YOUNG WOMEN WITH HIGH SCHOOL AND SOME BUSINESS TRAINING WANTED IN THE ACCOUNTING DEPARTMENT OF BROOKLYN EDISON CO., INC.; REGULAR ADVANCEMENT TO THOSE WHO CAN QUALIFY. APPLY BUREAU OF RECEIPTS, 360 PEARL ST., BROOKLYN.

CLERICAL WORKER, also typists, experienced and capable, required in main downtown office of large manufacturing company. Z 2136 Times Annex.

CLERKS.
$65 MONTHLY; HOURS 9 TO 4 AND 12 O'CLOCK SATURDAYS ALL YEAR ROUND; PLEASANT SURROUNDINGS; QUICK ADVANCEMENT FOR BRIGHT GIRLS; FREE LIFE INSURANCE AFTER ONE YEAR OF SERVICE; LIBERAL VACATION; WRITE STATING AGE AND EXPERIENCE. C. REZTIP, P. O. BOX 50, WALL ST. BRANCH.

CLERKS AND TYPISTS WANTED.
Metropolitan Life Insurance Company; girls, 17 years of age and over; hours, 9 to 4:30 o'clock; salary to start $12; advancement within one to three months; luncheons served free; experience unnecessary. Apply in person between 9 and 4:30 o'clock, Room 5033 Metropolitan Building, 1 Madison Av., at 23d St., New York City.

CLERK.
Young woman in advertising agency; experience for this opening not necessary if quick to learn; fair education; hours 9 to 5; state age, nationality, education and salary desired to T. C. K., Box 40, Postal Station "F," New York City. Give telephone number.

CLERK—Young lady for cost and payroll work, for Brooklyn concern; modern office; 12 Saturday all year; state experience, age, salary expected and phone number. Box 40, Station T, Brooklyn.

COLLEGE student or teacher; vacation position for volume library work; splendid experience; healthful; $315 for 90 days. Write M., Box 29, 125 East 34th.

DICTAPHONE OPERATOR and stenographer; permanent position. Colwell Cooperage Co., 412 Greenwich Ct.

DRESSMAKER, quick sewer, private. Telephone Bryant 8977.

EDIPHONE OPERATOR—ACCURATE, AMBITIOUS, PERMANENT POSITION, GOOD SALARY. APPLY 90 WEST ST., ROOM 813.

FILE CLERK—Neat, intelligent young lady for detail work in large office; good opportunity for advancement. Mr. Lynch, 229 West 43d St.

FITTER, who can also sew; capable, refined woman for ten weeks; specialty shop, Bar Harbor, Maine; reference; Winter position south if satisfactory. Write or call, 3 to 5, or 7 to 8 P. M. No phone. Mrs. James H. Goodrich, Room 2, Roosevelt Hospital, 59th St., 10th Av.

GIRL for addressing and circularizing; permanent position; $1[illegible] to start; hours, 9 to 5. L. D. Neike, 18 West 36th St.

GIRLS for addressing envelopes. Association of Army & Navy Stores, 505 5th Av.

HELP WANTED—Female.

GIRLS—SCHOOL GIRLS,
WHEN CHOOSING A VOCATION UPON WHICH TO ENTER WHEN YOU FINISH YOUR SCHOOL WORK YOU SHOULD CONSIDER THAT ONE WHICH OFFERS YOU THE BEST FUTURE; LONG DISTANCE TELEPHONE; OPERATING OFFERS PERMANENT POSITIONS, STEADY ALL YEAR ROUND WORK; PROMOTION; RAPID EXPANSION AND INCREASE IN BUSINESS CREATE POSITIONS OF RESPONSIBILITY WHICH ARE FILLED BY PROMOTION FROM THE RANKS ON THE BASIS OF MERIT. PAY; THE RATE OF PAY IS $15 AT THE START, WITH FREQUENT AND REGULAR INCREASES FOR MERIT AND LENGTH OF SERVICE; ADDITIONAL PAY FOR SPECIAL HOURS, SO THAT IN A SHORT TIME AN OPERATOR CAN EARN FROM $20 TO $25 PER WEEK. AMERICAN TELEPHONE AND TELEGRAPH COMPANY, MAIN FLOOR, 24 WALKER ST., TWO STREETS BELOW CANAL, NEAR BROADWAY.

GIRLS, to do filing and clerical work, large insurance company; good advancement; hours 8:30 to 4, half-day Saturday; salary $14. H 974 Times Downtown.

GIRL wanted, to assist with housework. Telephone Far Rockaway 3720.

GOVERNESS—Entire charge of boy, 5 years' old; American college girl preferred; former experience not necessary; highest qualifications required; New York Winters, Long Island Summers; personal interview arranged; write full particulars, salary expected and inclose photograph (at own risk). Z 2118 Times Annex.

LEDGER CLERK wanted in an insurance brokerage office; state age, experience, references and salary expected. W 644 Times Downtown.

MAID, Scotch or English, for general work in English family. Address Scott, 64 East 86th St. Telephone Lenox 2766.

MODELS, SIZE 16, ATTRACTIVE YOUNG LADIES, TO TRY ON DRESSES; LONG SEASON, GOOD PAY. J. M. SILVERMAN, 2 WEST 33D ST.

MODELS, SIZE 16.
TALL, STYLISH YOUNG LADIES, TRY ON GOWNS; STEADY POSITION. L. GRAUER, 33 EAST 33D.

MODELS wanted; cloaks and suits. Apply Saturday and Monday, Polasky Lowenthal Co., 115 West 30th St.

NURSEMAID for four children, oldest 5½ years, in Forrest Hill, N. J., less than hour from Manhattan in delightful mountain section; will pay $75 per month. A 245 Times.

NURSE, undergraduate, for general night duty in New York hospital; good salary and residence. Reply by letter, giving references and experience, A. G., 290 Times.

NURSE, neat appearing girl, to assist in dental office. Call Monday, 11 to 1, Dr. Levin, 2,491 Broadway.

NURSES, graduates, for hospital; $70 monthly and maintenance. Call 231 East 57th St.

NURSE for 2 babies, one 1¼ years, other infant 3 months; good salary offered. Phone Bronxville 166.

NURSE, in girls' Summer camp in Adirondacks. B 513 Times.

OFFICE GIRLS, 14 to 16, office of insurance company; good chance for advancement to higher positions. Address P. O. Box 325, City Hall Sta., N. Y.

OFFICE ASSISTANT—8:30 to 5:30. Call 233 East 57th.

OPERATORS—Two key punch operators (Hollerith) wanted by a large fire insurance company; permanent position and excellent opportunity for advancement. Call at 68 William St., 5th floor. Ask for Mr. Brundage.

SALESWOMEN.
Suits, dresses, infants' wear, boys' clothing, waists, etc.; steady, good paying position and short hours. Callan's, 3d Avenue and 121st St.

SCHOOL TEACHERS
turn your vacation into cash. We have instituted special tours of duty—5 P. M. to 10 P. M., 6 P. M. to 11 P. M.—for those who desire evening employment only for the summer vacation season. The work consists of the handling of long distance telephone calls. Employment Bureau
AMERICAN TELEPHONE AND TELEGRAPH COMPANY,
Main floor.
24 Walker Street.
Two streets below Canal, near Broadway.

SHIRTS.
ARNOLD, CONSTABLE & CO.
REQUIRE ALTERATION HANDS ON MEN'S SHIRTS; MUST BE THOROUGHLY EXPERIENCED. APPLY WORKROOM ENTRANCE, 40TH ST., NEAR 5TH AV.

STENOGRAPHER (FRENCH), TYPIST AND TRANSLATOR—Large importing house has opening for experienced French stenographer, typist and translator to translate French letters and invoices into English and vice versa; excellent opportunity for permanent connections; $25 start; monthly bonus after four months' service; please reply in French and English, giving full details about education, business experience and references. S. T., 246 Times.

STENOGRAPHER—We are offering a splendid opportunity in the automotive industry to a young lady who has had experience in manufacturing office or sales organization work; office hours, 8:45 to 5 P. M.; Saturdays, 1 P. M. Call, see Mr. Cosgrove, 9 to 11 Saturday morning. Couch Haas Co., Bedford Av. and Eastern Parkway, Brooklyn.

STENOGRAPHER — Christian firm has an opening for an experienced stenographer; good opportunity to an efficient, willing young woman; special attention to comfort of women employes; permanent position; state experience and salary desired. M 768 Times Downtown.

STENOGRAPHER—Young woman, 25 to 30, with at least five years' experience; must be steady, reliable, neat and accurate; pleasant position and good salary with live automobile company. Elsey Motor Co., 2,442 Grand Concourse, New York City.

STENOGRAPHER AND FILE CLERK, knowledge of German and French essential; must expect to do general office routine work; hours 9 to 5, half day Saturday; salary $90 per month with chance for advancement. S 151 Times.

STENOGRAPHER, FIRST CLASS; STATE QUALIFICATIONS, EXPERIENCE, SALARY DESIRED, REFERENCES. APPLY BY LETTER ONLY TO STENOGRAPHER, 1136 WOOLWORTH BUILDING, NEW YORK CITY.

STENOGRAPHER—We have an opening in our organization for an experienced stenographer as secretary to busy man; must have initiative and be able to relieve him of detail work; opportunity for the right girl; Christian firm. Apply Room 1508, 45 East 17th.

STENOGRAPHER in sales department; must be thoroughly experienced, rapid and accurate; newspaper experience desirable, but not imperative; unless absolutely first class please save time by not applying. King Features Syndicate, 241 West 58th St.

STENOGRAPHER with at least 3 years' experience for opening in downtown bank; good opportunity; starting salary $100 per month; replies should state details as to experience and schooling. A 743 Times Downtown.

STENOGRAPHER, competent, preferably experienced Elliott-Fisher billing machine operator, for vacation period; may be permanent. Write King Philip Chocolates Co., 130 East 13th St.

STENOGRAPHER, female; beginner no objection; apply by letter only, own handwriting, stating salary expected, experience if any and references. S. J. T., Room 301, 18 Broadway, New York.

STENOGRAPHER—Opening with silk manufacturer; Christian concern; pleasant surroundings; consider beginner; give full details, education, experience if any and salary expected. P 415 Times.

STENOGRAPHER, English, active and intelligent, with broad knowledge of Italian language; excellent salary to right party. Call between 2 and 5 P. M., Room 421, 405 Lexington Av. Murray Hill 1332.

STENOGRAPHER—Experienced fire insurance company; office hours 9 to 4, Saturdays, 9 to 12; state education, age, experience and salary. W 647 Times Downtown.

STENOGRAPHER and office assistant; Underwood operator; good chance for advancement; state age, business experience and salary expected. W 637 Times Downtown.

STENOGRAPHER.
Permanent, salary according to experience. Apply in person.
AMERICAN MACHINE & FOUNDRY CO., 5,520 2D AV., BROOKLYN.

STENOGRAPHER and general assistant on books and billing machine; exceptional opportunity for bright girl. Box 179, 1626 St. James Building.

STENOGRAPHER, experienced, for cloak and suit house; must have knowledge of bookkeeping; state experience and salary desired. V 109 Times.

STENOGRAPHER by sales department large oil corporation; must be competent and reliable. Address giving full particulars. S 165 Times.

STENOGRAPHER — Expert wanted; must have experience in dictating correspondence. Call mornings, between 10-12, Charlop Bros., 151 West 26th St.

STENOGRAPHER, salary $15; must be competent; beginner considered; Christian firm. Call Monday, 9 to 12. 32 Union Square, Room 708.

STENOGRAPHER.
Capable, efficient girl, who has brains can secure good position; state age, salary, experience. A 259 Times.

STENOGRAPHER—Opening in downtown company; short Summer hours; advancement; write age, experience, salary. V 689 Times Downtown.

STENOGRAPHER—Good opening for stenographer with firm handling investment securities; salary to start $25; state religion. M 704 Times Downtown.

STENOGRAPHER—Must have practical business experience; references required. Call office F. & W. Grand, 8 East 14th.

STENOGRAPHER, competent, for temporary service during vacation period; about two months' work. T 108 Times.

STENOGRAPHER—Experienced, in Brooklyn daylight law office; salary to start, $20. Belfer, 367 Fulton St., Brooklyn.

HELP WANTED—Female.

STENOGRAPHER and billing clerk, experienced on Underwood typewriter. Apply E. Blout, 2,799 Broadway, corner 108th St.

STENOGRAPHER—A permanent position for a young woman of good education. Elevator Supply Co., Hoboken, N. J.

STENOGRAPHER wanted by large industrial concern. Call Room 701, 30 Broad St.

STENOGRAPHER, $25, advancement. Room 511, 165 West 40th St.

TEACHER or college student; ambitious Summer employment with educational association; welfare work; liberal salary; permanent position possible. A 100 Times.

TEACHER, resident, primary grade, age 25-40, combining duties assistant superintendent, private institution. S 159 Times.

TELEPHONE OPERATORS.
The New York Telephone Co. requires several young women to operate pay stations at office buildings and railroad terminals; age 17 to 25; central office experience preferred; salary to start $15; rapid advancement. Apply in person between 9 and 11 A. M. or by letter.
Grand Central Palace,
Lexington Av. and 46th St., N. Y. C.
(12th floor),
Public Telephone Department,
NEW YORK TELEPHONE COMPANY.

TELEPHONE OPERATOR.
Three-position board; drop system; $22; 8:30 to 5:30; 1 P. M. Saturdays; steady. Apply to
The Butterick Publishing Co.,
Spring and Macdougal Sts., New York.
Take 7th Av. subway to Houston St.

TELEPHONE OPERATOR—Young lady who has had central experience desired by large publishing house; must be courteous and painstaking in her work; kindly state age and salary desired, together with references. Z 2144 Times Annex.

TELEPHONE OPERATORS.
A large corporation requires the services of several telephone operators, with central office experience preferred; salary to start $16, with excellent chance for advancement; hours 5 P. M. to midnight. V 107 Times.

TELEPHONE OPERATOR who can do filing and mailing; small board; congenial surroundings; Christian firm. Z 2089 Times Annex.

TELEPHONE OPERATOR, to operate small switchboard in wholesale office; salary to start $16. Apply 452 Water St.

TRANSLATOR—Must know German, French, Spanish; experience preferred, but consideration will be given to one with knowledge of these languages; must also be typist. A 742 Times Downtown.

TYPISTS.
$75 MONTHLY; HOURS 9 TO 4 AND 12 O'CLOCK SATURDAY ALL YEAR ROUND; PLEASANT SURROUNDINGS; QUICK ADVANCEMENT FOR BRIGHT GIRLS; FREE LIFE INSURANCE AFTER ONE YEAR OF SERVICE; LIBERAL VACATION; WRITE STATING AGE AND EXPERIENCE. T. REZTIP, P. O. BOX 50, WALL ST. BRANCH.

TYPISTS
AND CLERICAL WORKERS,
permanent; salary according to experience; apply in person.
AMERICAN MACHINE & FOUNDRY CO., 5,520 2D AV., BROOKLYN.

TYPIST for orders and billing work; Christian firm; hours 8:30 to 5:30; half day Saturday. Wilson Jones Loose Leaf Co., 316 Hudson St.

TYPIST—Good chance in downtown fire insurance company; short Summer hours; advancement; write experience, salary, age. V 690 Times Downtown.

TYPISTS, experienced, large office; good chance for advancement. Address P. O. Box 325, City Hall Sta., N. Y.

TYPIST—Downtown Christian firm; good salary and opportunity for bright, young lady. U. & H., Ltd., 106 Lafayette St.

WOMAN, experienced, middle-aged, to care for infant and two-year-old child; experienced cook is also desired; permanent home in country; pleasant quarters. Phone 327 Summit, or write 226 Hobart Av., Summit, N. J.

WOMEN—Remunerative occupation offered for two gentlewomen in keeping house for middle-aged couple this Summer; comfortable home beyond Tuxedo. M 773 Times Downtown.

WOMAN, with half-grown daughter preferred, housework and care of two young children on small farm near Great Barrington, Mass.; for Summer or permanent. B 63 Times.

WOMAN, 25-35 years, assist in wrapping department, book manufacturing, sitting; $15. J. F. Tapley Co., 535 West 37th.

WOMEN to sell high-class household necessity; 25 per cent. commission and bonus. Apply mornings, Hutchinson, 94 John St.

YOUNG GIRL—As helper in a technical laboratory; state training in science. Apply S 187 Times.

YOUNG LADY, experienced office detail clerk; must be accurate at figures, &c., some typewriting and other general office detail work; to some young lady capable of filling the bill we offer a very attractive position among very pleasant surroundings with good remuneration and quick and active advancement in return for honest and conscientious efforts; the best of references required. Apply in own handwriting. State salary wanted, age and experience in detail. Jewelers, V 707 Times Downtown.

YOUNG LADY
TO ASSIST AT JUNIOR DESK, HIGH-GRADE PUBLISHING HOUSE; GOOD OPPORTUNITY FOR ADVANCEMENT; $12 PER WEEK TO START. WRITE BOX 714, 341 5TH AV.

YOUNG LADY with some knowledge of stenography, typewriting, filing and general office work; Christian contracting firm; state age, nationality, experience and salary desired. M 733 Times Downtown.

YOUNG LADIES to work in clerical department large insurance company; high school graduates preferred; good opportunity. Call Room 1208, 55 John St.

YOUNG LADIES wanted by large bank as typists and adding machine operators; good salary and opportunity for advancement. V 686 Times Downtown.

YOUNG LADIES, high school graduates, for clerical work in bank; experience in typewriting. V 710 Times Downtown.

YOUNG WOMEN.
THE ACCOUNTING DEPARTMENT OF THE NEW YORK TELEPHONE COMPANY HAS SEVERAL VACANCIES FOR BILLING CLERKS, JUNIOR CLERKS, FILE CLERKS, MESSENGERS; GOOD STARTING SALARY PAID; FIRST SALARY INCREASE EFFECTIVE FIRST OF THIRD MONTH FOLLOWING ENGAGEMENT, WITH FREQUENT INCREASES THEREAFTER. NEW YORK TELEPHONE COMPANY, ROOM 475, 18 CORTLANDT ST., NEW YORK, N. Y.

YOUNG WOMEN for positions as clerks and file clerks in office of large insurance company; experience unnecessary; good chance for advancement. Address P. O. Box 325, City Hall Sta., N. Y.

YOUNG WOMAN, PART TIME AS CASHIER IN GIRLS' LUNCH ROOM; SALARY TO START $12 INCLUDING HOT LUNCH. APPLY AT 24 WALKER ST., ROOM 2328.

YOUNG WOMAN with experience to supervise a cafeteria in an employes' lunch room; address stating age, experience and salary expected. V 704 Times Downtown.

YOUNG WOMAN to take charge of a small lunch room for girls; some training or practical experience desirable; advancement to better positions. V 705 Times Downtown.

YOUNG WOMAN, to run elevator, nurses' home; can live in institution; short hours. Matron, 213 East 63d St.

WE WANT TO TALK WITH
GIRLS who seek permanent business positions where there is definite assurance of rapid promotion.
GIRLS who seek a business occupation they can be proud of.
GIRLS who want to have the satisfaction of doing something worth while for good pay.
We now have positions for such girls in several departments. No experience is required.
The starting salary is $15.00 a week. Capable girls can soon reach earnings of $85.00 to $100 a month. Apply at
Manhattan, 1,158 Broadway, corner 27th St.
Bronx, 376 East 150th St.
Brooklyn, 81 Willoughby St.
Above offices also open evenings until 8 P. M., Saturdays to 4 P. M., Sundays 1 P. M. to 5 P. M.
Manhattan, 195 Broadway, corner Dey St.
Brooklyn, 1,336 Broadway.
Or telephone Madison Square 12000.
NEW YORK TELEPHONE COMPANY.

$13.00 GIRLS $13.00
over 14 years, to fill paper pattern orders; 44 hours, half day Saturday; bring working papers. Apply to
The Butterick Publishing Co.,
Spring and Macdougal Sts., N. Y.
Take 7th Av. Subway to Houston St.

Instruction.

HOTELS NEED TRAINED WOMEN—Big demand for high-salaried executives; past experience unnecessary; we train you by mail and put you in touch with big opportunities; write at once for particulars, Lewis Hotel Training School, Desk 118, Washington, D. C.

Employment Agencies.

CYNTHIA WARD'S AGENCY,
110 WEST 40TH STREET.
TEL. BRYANT 7378.
Stenographers and typists, accountants, bookkeepers, file clerks, switchboard opers. "Service of and for the Better Sort."

HELP WANTED—Male.

ANIMAL CARETAKER (birds, rabbits, dogs, &c.), with experimental breeding establishment; $90 monthly and quarters. Carnegie Station, Cold Spring Harbor, L. I.

ASSEMBLERS on telephone work. Dictograph Products Corp., Rockaway Road and Beaufort St., Jamaica, L. I.

ASSISTANT BOOKKEEPER, quick and accurate in figures; splendid chance for advancement. Write Oceanic, 46 Jay St., New York.

HELP WANTED—Male.

AUTOMOBILE MECHANICS wanted, men familiar with Brown Lipe transmission and Timken rear axles in large motor truck service station; only first-class men need apply; will receive good wages and steady work. Manhattan Motors Corporation, 256 West 19th St.

AUTOMOBILE MECHANICS, those experienced on Autocars preferred, for night work. Apply Mr. Piel, Autocar Sales and Service Co., Inc., 550 West 24th.

BANK BOOKKEEPER — Experienced bookkeeper on Boston ledger; good pay; opportunity for advancement. A 1267 Times Bronx.

BILL CLERK, American, about 18 years of age, capable of operating typewriter. V 721 Times Downtown.

BLACKSMITH FOR TOOL AND DIE WORK. NATIONAL ENAMELING & STAMPING CO., LAUREL HILL, L. I.

BOILERMAKERS—Fifty boilermakers, immediately. Apply to Labor Board, Navy Yard, Brooklyn, N. Y.

BOOKKEEPER, experienced on sales ledgers and taking off trial balance; state salary expected. Write The F. & M. Schaefer Brewing Co., South 9th St. and Kent Av., Brooklyn.

BOOKKEEPER wanted; first class double entry bookkeeper as assistant in broker's office; splendid opportunity for advancement. V 673 Times Downtown.

BOOKKEEPER—Steamship company wants bookkeeper with some experience in this line; write fully and state salary desired to start. V 685 Times Downtown.

BOOKKEEPER, stenographer; double entry; must be thoroughly efficient. Room 412, 366 Broadway.

BOOKKEEPER wanted to foot small set of books monthly. Apply, stating terms, Leonard, W 657 Times Downtown.

BOOKKEEPER—Christian firm; must be quick, willing and accurate; $25 per week to start; fine opportunity. S 149 Times.

BOY WANTED, BRIGHT, OF PERSONALITY, 16 TO 18 YEARS OLD, NEAT APPEARANCE, GOOD ADDRESS, TALL AND MANLY, TO TAKE CARE OF SHOWROOM; MUST HAVE AMBITION TO BECOME SALESMAN IN MILLINERY TO THE JOBBER; SALARY $15-$18 TO START WITH; GOOD OPPORTUNITY FOR ADVANCEMENT. CALL SATURDAY AFTERNOON AFTER 2 O'CLOCK, IKE STERN, 598 BROADWAY.

BOYS to work in office of large corporation; good opportunity for ambitious workers; parents are invited to investigate and insure the future of their sons. Garvin Machine Co., Spring and Varick Sts.

BOY about 15, position in 5th Av. jewelry store; permanent position and good opportunity for advancement; state qualifications and salary expected. A 255 Times.

BOYS—Few good openings in downtown fire insurance office; advancement. Write age, salary, experience, if any, V 691 Times Downtown.

BOYS AS MESSENGERS; GOOD WAGES, EXCELLENT OPPORTUNITY ADVANCEMENT. POSTAL TELEGRAPH, 253 BROADWAY.

BOY in the office of importing firm; public school education; not over 16 years of age; must come highly recommended. H 909 Times Downtown.

BOY, by an export house, for errands and general office work. Address, stating age and salary expected, H 998 Times Downtown.

BOY, 15 years old, wanted in office of large silk house; good opportunity; state age and salary. S 152 Times.

BOY, to assist in food laboratory and errands; excellent opportunity; salary [illegible]. Thermokept Products Corp., 139 Franklin St.

BOY wanted, must have some experience in silks. Call at once, Max Schwartz Silk Co., 122 5th Av.

BOY for errands and general work, book manufacturing business; good opportunity; $12. J. F. Tapley Co., 535 West 37th.

BOY wanted; good chance for advancement. Call at once Max Schwartz Silk Co., 122 5th Av.

BOYS wanted for office work, file orders and attend mail. Call H. Behlen & Bro., 371 Pearl St.

BUTLER-VALET wanted, competent unmarried man (white), for bachelor to an apartment; one who understands plain cooking; must have city references. Z 2130 Times Annex.

BUYER, domestic, linen and silk man; wonderful opportunity for capable man with thorough experience in domestic, linen and silk line, for buyer and manager for department store, about 400 miles from New York City; only men having experience in the above capacity need apply. Address Z 2162 Times Annex.

CABLE CODE CLERK—Permanent position export house; able to encode and decode cables; knowledge of typewriting essential; foreign language an asset, but not essential; write, stating age, experience, nationality and salary expected. Z 2133 Times Annex.

CANVASSERS to solicit trade for the ice business; salary. J. H. Bode & Co., Inc., 407 East 31st St.

CASHIER for hotel; must be experienced; capacity 500. Alamac-in-the-Mountains, Mt. Arlington, N. J.

CHAUFFEUR AND MECHANIC, EXPERIENCED, SPLENDID POSITION; MUST HAVE AT LEAST TWO YEARS' REFERENCE FROM ONE EMPLOYER. APPLY LETTER ONLY, ROOM 131, 1 MADISON AV.

CHAUFFEUR—White, over 30 years old, for Summer home in mountains; some touring; must have personal references as to trustworthiness and ability; wages $30 and board while in country; Cadillac car. H 933 Times Downtown.

CHAUFFEUR, white, Cadillac, must live in Washington Heights, have several years' experience and A1 references; private family; call only between 10 and 11 A. M. Chuck, 15 West 20th.

CHAUFFEUR-MECHANIC wanted, must be middle aged and married. M. Levy, 135 West 29th St.

CHECKER and announcer for club restaurant from noon to 4:30 P. M.; must be experienced in high class cuisine; inquire between 10 and 12 Saturday or Monday morning. Aldine Club, 200 5th Av.

CHECKERS—Two experienced loading checkers wanted in wholesale grocery warehouse. S 146 Times.

CLERICAL WORKER, also typists, experienced and capable, required in main downtown office of large manufacturing Co. M., Box Z 2137, Times Annex.

CLERKS.
$65 MONTHLY; HOURS 9 TO 4 AND 12 O'CLOCK SATURDAY ALL YEAR ROUND; PLEASANT SURROUNDINGS; QUICK ADVANCEMENT FOR BRIGHT YOUNG MAN; FREE LIFE INSURANCE AFTER ONE YEAR OF SERVICE; LIBERAL VACATION; WRITE STATING AGE AND EXPERIENCE. B. REZTIP, P. O. BOX 50, WALL STREET BRANCH.

CLERKS, PLATFORM MEN, WEIGHMASTERS AND VEHICLE HELPERS; POSITIONS OPEN FOR WORK IN NEW YORK, JERSEY CITY, HOBOKEN OR LONG ISLAND CITY; GOOD PAY, RAPID ADVANCEMENT.
AMERICAN RAILWAY EXPRESS, 67 MADISON AV., N. Y.

CLERK—Young man for cost and payroll work for Brooklyn concern; modern office; 12 Saturday all year; state experience, age, salary expected and phone number. Box 40, Station T, Brooklyn.

CLERKS, junior, wanted in large New York Bank; chance for advancement; state experience. V 709 Times Downtown.

CLERK for engineer's office; good opening. Charles Pfizer & Co., 632 Flushing Av., Brooklyn.

COOK—A first class, competent male cook, white, wanted; must be an experienced short order cook and able to make fine pastry; work in a fashionable tea house and restaurant; exclusive clientele; room and private bath on premises; one hour's ride from New York on Harlem Division New York Central. Telephone Pleasantville 493, Valley View Farm, Hawthorne, Westchester County, N. Y.

COOK wanted for plain cooking on yacht; apply Saturday morning. Wichert & Gardiner, Atlantic and Schnectady Avs., Bklyn.

COUNCILLOR in Summer camp for boys, in Maine; preferably college man able to coach baseball and general athletics. Z 2145 Times Annex.

COUNSELOR wanted at once for boys' camp; must be good and strong and understand all field sports; ages 25-30. S 176 Times.

COUPLE—Man for general work around house, wife for general housework, in White Plains; good wages. Z 2149 Times Annex.

CUTTER wanted on men's shirts; man who can make markers and supervise cutting department; excellent opportunity to the right man. Gerseta Corp., 461 4th Av., New York City.

DESIGNERS AND DETAILERS, EXPERIENCED IN MECHANICAL OR ELECTRICAL WORK; GIVE SALARY EXPECTED, EXPERIENCE AND AGE; PERSONAL INTERVIEW WILL BE GIVEN SATISFACTORY APPLICANTS. Z 2100 TIMES ANNEX.

DOORMAN. Manhattan Eye, Ear and Throat Hospital, 210 East 64th St.

DRAFTSMEN.
Three or four mechanical draftsmen (single men preferred) who have had at least five years' experience on layout work; no architectural or structural men need apply; permanent work; good chance for advancement; state age, experience and salary expected. Write D. L. Sawhill, Engineering Department, Westinghouse Electric & Manufacturing Co., East Pittsburgh, Pa.

DRAFTSMEN.
We need two or three draftsmen with thorough experience in the design of switchboards for on board ships; permanent work; opportunity for advancement; single men preferred; in reply specify age, experience and salary expected. Address D. L. Sawhill, Engineering Dept., Westinghouse Electric and Mfg. Co., East Pittsburg, Pa.

DRAFTSMAN and detailer to make shop drawings and stock lists for woodworking factory manufacturing high grade store fixtures; good pay; steady position. Hamburger, Emerson Pl. and Myrtle Av., Brooklyn.

Classified Advertising Rates.

The New York Times

Count six words to an agate line. Per Agate (Minimum space two lines.) Line.

Agents Wanted	60c
Apartments to Let and Wanted	58c
Automobile Exchange	60c
Boarders and Board Wanted	45c
Country Board	55c
Employment Agencies	65c
For Sale	60c
Furnished Rooms and Rooms Wanted	45c
Help Wanted	50c
Lost and Found (Sunday 60c)	55c
Mortgage Loans	60c
Real Estate, &c	58c
Situations Wanted	40c
	Per Word.
Business Opportunities (Agate Caps 20c)	12c
Buyers' Wants	15c

HELP WANTED—Male.

DRAFTSMEN.
Mechanical draftsmen with thorough experience in laying out or checking along general machine or electrical lines; splendid opportunity for advancement; permanent work. Z 2126 Times Annex.

DRAFTSMAN WANTED; EXPERIENCED IN LOCOMOTIVE OR MACHINE DESIGN; GIVE EXPERIENCE AND SALARY EXPECTED; PERSONAL INTERVIEW GIVEN TO SATISFACTORY APPLICANTS. Z 2101 TIMES ANNEX.

DRAUGHTSMEN, TOOL.
Several first-class, experienced on designs, jigs and fixtures, with large machine shop in Greater New York.
BOX 272, 209 CABLE BLDG.

DRAFTSMAN, experienced at designing and detailing structural and ornamental iron; state age and experience. P 418 Times.

DRUG CHECKER—Man thoroughly familiar with the wholesale drug business to check out general orders; good wages and steady employment. Address Roeber & Kuebler Co., 370 Plane St., Newark, N. J.

ELECTRICAL ENGINEER.
Prominent technical school has a permanent opening, commencing September, for a graduate engineer of a few years' experience, to teach elements of d. c. and a. c. machinery; location New York City; salary at start $2,000 more or less with ten weeks Summer vacation and excellent prospects for advancement. State fully, education and experience, also age and religion. Specify salary expected; recent photograph desirable. Box 225, Temple Court, New York.

ELEVATOR BOY, colored, 18-19, good pay, steady position. Apply before 9 A. M., Landay Bros., 23 West 42d.

ENGINEER—Refrigerating engineer, experienced in estimating and office needs, as assistant to manager. Address Ottenheimer Bros., 415 N. Howard St., Baltimore, Md.

ENTRY CLERK—Thoroughly experienced custom house; must be familiar with all details custom house and appraiser. Apply International Forwarding Company, 470 Greenwich St., N. Y.

ERRAND BOY—General hardware supplies. Apply Mr. Schulz, 374 Hudson St., N. Y. C.

ESTIMATOR wanted; one who is familiar with cement waterproofing and can superintend jobs; state qualifications and salary demanded; replies treated confidentially. S 140 Times.

FIREMEN
for N. Y., N. H. & H. Railroad; experienced locomotive firemen wanted for service at Harlem River, N. Y.; this is not a strike-breaking advertisement; positions permanent. Apply to C. H. Mottsett, Superintendent, New York Division, 132d St. and Willis Av., New York.

INSTRUMENT MAN wanted, competent, for new plant instruction and inspection work. The M. W. Kellogg Co., 117 West 5th Av., Jersey City. See Mr. Watson.

LABORERS wanted; wages $4 a day. Apply into Woodlawn Cemetery, 233d St. and Webster Av.

MANAGER—A thorough retail men's clothing man to manage clothing department of department store in city in Western Pennsylvania; only those having the necessary qualifications need apply. Address Z 2161 Times Annex.

MANAGER—Old and reliable real estate concern requires services of energetic manager to take charge of suburban vacant property; only experienced party with A1 references need apply. Address Suburban, 642 Times Downtown.

MAN with experience to take charge of general management of factory shipping department, piece goods department, &c., to make himself generally useful all around in large children's dress house; good opportunity for bright, experienced, ambitious man; state all particulars. Box 276, 209 Cable Building.

MAN—College graduate, with training in the physical sciences and in microscopic, petrographic, chemical or biological, for position in laboratory of a manufacturing company. S 188 Times.

MAN wanted, about 35, to handle payroll and employ help in old established manufacturing business; steady position offered; state experience and give references in full. W 75 Times.

MAN, experienced, understanding the manufacturing of feed water heaters; factory located in Connecticut; state references, age, experience and salary. Heater, Z 2129 Times Annex.

MAN regularly employed may add $3.50 per day to his income by working Sunday's and holidays as guard for 12 hours. Apply 66 W. 39th St., second floor.

MAN—Large export and import house desires a handy, all-around man to take care of shipping and receiving; only experienced need apply. W 639 Times Downtown.

MAN—Competent and thoroughly reliable man with millwright experience to take charge of New Jersey plant; references required. S 139 Times.

MECHANIC—First class all around man take charge of taxicab company cars; good wages. Corvan, 124 West 54th.

MILLING MACHINE HANDS.
EXCELLENT OPPORTUNITY FOR MEN WHO CAN SET UP THEIR OWN WORK; 44-HOUR SHOP, WITH ALL MODERN CONDITIONS; DAY WORK IN PRODUCTION DEPARTMENT; WILL BE REQUIRED TO WORK FROM BLUE PRINTS. APPLY 8:30 TO 3,
MERGENTHALER LINOTYPE CO.,
PARK AV. AND HALL ST., BROOKLYN.

OFFICE BOY — Excellent opportunity and good pay to start is open for a young man to begin his career as an office assistant; this position offers a boy mechanically inclined an unusually good chance to learn to be a mechanical draftsman; no previous experience necessary. Ask for Mr. Keyes, Locomotive Superheater Co., 30 Church St. (Hudson Terminal Building).

OFFICE MEN AND LEDGER CLERKS wanted by large dry goods commission house; office men must be quick and accurate at figures; ledger clerks thoroughly experienced in statements, trial balance, checking remittances, &c.; state age, experience, salary desired. M 753 Times Downtown.

OFFICE ASSISTANT, young man, for clerical work, with Christian manufacturing concern; salary $14 to $16 for start; good opportunity for advancement. A. A., 547 Times.

OFFICE ASSISTANT—Young man for clerical work in wholesale grocery house; prefer with experience in this line; state age, reference; to start, $22. A 775 Times Downtown.

OFFICE MAN AND BOOKKEEPER to take charge of office; must be quick and accurate, one with experience in auto business preferred; references required. Renault Service Dept., 645 11th Av., New York.

OFFICE BOY WANTED; NO EXPERIENCE NECESSARY, STATE AGE, EDUCATION AND REFERENCES. H 953 TIMES DOWNTOWN.

OFFICE ASSISTANT, 17 to 18, required by large steel corporation; state age, education, experience and salary desired. W 672 Times Downtown.

OFFICE BOY by Christian export and import house; must be willing; prefer one with high school education; salary to start, $15. W 675 Times Downtown.

OFFICE BOYS, large insurance company; good chance for advancement. Address P. O. Box 325 City Hall Sta., N. Y.

OFFICE BOY, about 16, in wholesale grocery business; state age, reference; to start, $16. A 774 Times Downtown.

OFFICE BOYS, 3; good chance for advancement. Address P. O. Box 325, City Hall Station, N. Y.

OFFICE BOY—Hours 9:30-5. Apply Room 1438, 120 Broadway.

ORDERLY for operating room. Manhattan Eye, Ear Hospital, 210 East 64th St.

PACKER.
Understands packing notions. Address NOTIONS, BOX 139, MADISON SQUARE.

PHYSICIAN—Licensed in New York State; for institutional position; salary $1,800 and maintenance. Address H. O., Box 28 Rosebank, New York

PORTER, white; must come with best of references; young man not over 35 or 40; good chance for man not afraid of work. Apply Room 625, World Bldg. Mr. Ryan.

SALESMEN.
We have openings for salesmen to travel as representatives of one of the special departments of "DOVE" undergarments in the large and medium sized cities. Salary basis. Make application by letter only, giving full details of yourself and experience.
D. E. SICHER & CO., INC.,
"World's Largest Makers of Lingerie,"
45-51 West 21st St., New York.

SALESMAN, SECURITIES, LARGE INDUSTRIAL MANUFACTURING CONCERN WITH ONE OF THE LARGEST PLANTS IN THE UNITED STATES, LOCATED IN NEW YORK; ENTIRE FUTURE OUTPUT SOLD; ONLY LIVE MEN WHO APPRECIATE AN OPPORTUNITY NEED APPLY; LIBERAL COMMISSION. APPLY DIRECT TO CONCERN. CALL ROOM 1602, 171 MADISON AV.

SALESMAN, shoes, for high class trade; Fifth Av. house; good salary; good chance for right man. Write qualifications to R. D. 240 Times Downtown.

HELP WANTED—Male.

SALESMEN—Mounting living and travelling costs necessitate increased incomes to overcome slackened demand; ambitious men are turning to profitable side lines; we offer the fastest, easiest selling line of popular-priced fountain pens manufactured by the world's largest leading maker; only highest class men traveling regular routes considered; bond or deposit required for samples which can be carried in pocket; commission basis. Gem Fountain Pen Corp., 59 Park Place, New York City.

SALESMAN—PROMINENT MANUFACTURERS BOYS' BLOUSES AND WASH SUITS WANT AMBITIOUS, ENERGETIC SALESMAN TO SELL ESTABLISHED TRADE, NEW YORK CITY AND SUBURBS; ONE WITH AUTO AND FAMILIAR WITH RETAIL TRADE PREFERRED; EXCELLENT OPPORTUNITY FOR RIGHT MAN; COMMISSION OR SALARY. CALL MADISON SQUARE 6350 FOR APPOINTMENT.

SALESMEN, electrical appliances, we have an attractive proposition in the electric line for one or two young men who wish to learn the fundamentals of selling by personal instruction and demonstration; position will pay either salary or commission after thoroughly trained, together with opportunity for advancement. Apply at 4,418 13th Av., Brooklyn. Sunset 7134.

SALESMAN, RESIDENT, WITH SHOWROOM IN THE UPTOWN MILLINERY SECTION, WHO IS WILLING TO CARRY A SIDE LINE OF CHILDREN'S AND MISSES' TRIMMED HATS; POPULAR-PRICED GOODS; COMMISSION BASIS; ONLY THOSE OF EXPERIENCE IN THIS LINE NEED APPLY; STRICTLY CONFIDENTIAL. W 636 TIMES DOWNTOWN.

SALESMEN, city and traveling, spare or full time, calling on druggists in New York, New Jersey, Pennsylvania, Connecticut, Delaware, Virginia, who can properly represent us to prospective clients and secure orders of liquors for permitted use; on commission basis. Call or write Room 301, 226 Lafayette St., New York.

SALESMAN, EXPERIENCED IN NOTION AND FANCY GOODS LINE; ESTABLISHED TERRITORY WAITING FOR THE RIGHT MAN; APPLY IN PERSON: STRAIGHT COMMISSION. O'DONNELL, WEISBERGER & CO., 512 BROADWAY, NEW YORK CITY.

SALESMAN by old established food product concern to call on grocery trade; this is permanent and straight salary will be paid; any live young man between 21 and 30 now employed preferred. Address application and full particulars to V722 Times Downtown.

SALESMEN—To represent the International Correspondence School in Jersey territory; can earn $50 to $80 a week; drawing account against commission; soliciting for scholarships and collecting. Apply A. M., T. A. Spearin, 665 Newark Av., Room 207, Jersey City

SALESMEN—School teachers, male and female; spend your vacation in pleasant, profitable work; "THE BOOK OF KNOWLEDGE" offers you the opportunity; GOOD TERRITORY; LIBERAL COMMISSION. Apply to Mr. Findley, 7th floor, 2 West 45th St., New York City.

SALESMEN for Greater New York and vicinity wanted to sell glass and copper, sheet and rod from stock; must have previous experience; good opportunity for right man; salary or commission. Clifford Brass & Copper Co., 259 Front St. Beekman 8160.

SALESMEN—Several experienced food salesmen needed for dairy routes, selling dairy products, good salary and advancement; cash security $150 required. Apply Saturday, 8 A. M., Phenix Cheese Co., 345 Greenwich St., N. Y. C. Lispenard 6616.

SALESMEN—Middle Western, Northwestern, Southwestern salesmen, experienced, with first-class following, can connect with a permanent cloth hat and cap manufacturer; well-known line; commission and drawing account. W 536 Times.

SALESMAN—High-grade man to sell automobile bodies and Winter tops in local territory; one capable of driving car; when answering, state selling experience and references; strictly legitimate proposition; salary and expenses. T 94 Times.

SALESMAN, thoroughly experienced in selling toys to the wholesale trade; extensive acquaintance with manufacturers necessary; write fully, stating salary, experience and reference. S 176 Times.

SALESMAN wanted to sell as side line, on commission, Safe-Loc, the best self-vulcanizing patch on the market. National Rubber Products Co., 6 Peters St., Atlanta, Ga.

SALESMEN—Want 5 reliable stock salesmen immediately; overwhelmed with orders for phonograph records; more equipment necessary; liberal commission. Call 1,604 Broadway, Room 5. 9 to 10 A. M.

SALESMAN—Experienced on food colors and other bakers' supplies; must know the selling of the jobbers' trade thoroughly; commission basis. Address Salesman, Z 2173 Times Annex.

SALESMEN, to sell retail trade; also house-to-house canvassers, the "VAC-Q" nonbreakable glass bottle; liberal commission. Answer by letter, National Vacuum Bottle Corp., 74 Cortlandt St., Suite 406.

SALESMEN—Residence; experienced; hosiery and underwear, for Baltimore and vicinity; also West and Middle West; commission basis; must have trade; none other need apply. W 646 Times Downtown.

SALESMAN to sell glue, excellent opportunity, salary and commission or commission basis, correspondence strictly confidential; state experience and full particulars, Box 186, 1626 St. James Bldg.

SALESMEN for well known line of motor trucks for New York and Brooklyn, 1 to 5 ton, immediate delivery, drawing account against commission to experienced man. Call 604 East 19th.

SALESMAN to sell Stewart trucks and Overland cars; liberal commission. Land-Over Auto Sales Corp., 1,641 Eastern Parkway, Brooklyn.

SALESMAN—Photo-engraving house operating night force wants experienced salesman; salary or commission. Pioneer Engraving Co., 348 West 38th St.

SALESMEN to sell established line hair nets and veilings; experienced men preferred; exceptional opportunity for right men; commission basis. Box 171, 1626 St. James Bldg.

SALESMAN for bathing suits and sweaters in city on commission basis; good opportunity for permanent connection. S. C., 294 Times.

SALESMAN, thoroughly experienced on cotton sewing threads, wanted by old established manufacturer; salary and commission; write fully. Box 198, 209 Cable Bldg.

STENOGRAPHER—YOUNG MAN, EDUCATION, CHARACTER, ABILITY, ADDRESS; UNEQUALED OPPORTUNITY FOR ADVANCEMENT TO EXECUTIVE OR SALES STANDING; MENTION MINIMUM SALARY AND RELIGION. V 698 TIMES DOWNTOWN.

STENOGRAPHER—OFFICE ASSISTANT.
Young man for salesrooms of a linoleum manufacturer; accuracy and reliability more essential than experience in this particular line of business. Address "Linoleum," B 496 Times.

STENOGRAPHER, man with executive ability, with real estate and insurance brokerage experience and can manage entire office; good proposition for right man. Bryant Business Ex., 206 West 42d.

STOCK SALESMAN.
National corporation operating forty-eight branches, now opening branch distributing warehouses in the East, offers real opportunity to successful salesman with clean record; investment limited to $300; pays 100 per cent. yearly and sold only to retail merchants; be explicit as to qualifications and experience. Address T. E. Philbin, 202 Calder Building, Harrisburg, Pa.

STOCK CLERK.
Young man for stockroom; must have experience in hardware and tool supplies. Apply in person to Employment Department, AMERICAN MACHINE & FOUNDRY CO., 5,520 2D AV., BROOKLYN.

SUPERINTENDENT, experienced in construction of buildings; must know building business thoroughly. Apply to Jacob Goell, 132 Sutter Av., Brooklyn, between 9 A. M. and 12 M., and between 5 and 7 P. M.

SWITCHBOARD AND POWER STATION DESIGNERS WANTED FOR ALTERNATING AND DIRECT CURRENT WORK; GIVE AGE, EXPERIENCE AND SALARY WANTED; PERSONAL INTERVIEW GRANTED IF DESIRED. Z 2099 TIMES ANNEX.

TEACHERS, for boys' vacation school, July 1 to August 13; experienced men teachers only. Phone Bedford 6000 for appointment, educational department.

TEACHERS for boys' vacation school, July 1 to Aug 13; experienced men teachers only. Phone Bedford 6000 for appointment, Educational Department.

TIRE ADJUSTER—A man familiar with adjusting tires, to work in shipping department; liberal salary. Apply Horseshoe Tire Co., 211 West 76th.

TYPIST.
Experienced, rapid Underwood operator in the accounting department of a large organization; unusual opportunity for young man capable of development; state full particulars and salary desired. Address T. L. W., Post Office Box 780, City Hall Station.

VACATION POSITION—Teacher or college student, educational work; splendid experience; $315 for 90 days; bonus good work. Write K, Box 29, 125 East 34th.

WELDER wanted for automobile service station. Manhattan Motors Corporation, 256 West 19th St.

WINDOW TRIMMER and decorator, capable of producing first class work for department store in city of 100,000 population in Pennsylvania; excellent opportunity for right man. Address Z 2160 Times Annex.

YOUNG MAN.
Knowledge of export shipments; accurate at figures; permanent position. E. De Grandmont, Inc., 20 West 37th St.

YOUNG MAN to assist branch sales office large manufacturing company; excellent opportunities; references required. A 560 Times.

YOUNG MAN, American, for drafting room of engineering office, capable of tracing and doing simple detailing; good opportunity for advancement. V 724 Times Downtown.

YOUNG MAN, some mechanical experience, for repair work; call before 10 o'clock. Cincinnati Time Recorder Co., 9 Church St.

HELP WANTED—Male.

YOUNG MEN—Wanted, high school or college graduates by a large concern dealing in iron and steel products; several openings; excellent opportunity to learn the steel business and work up in old-established house; experience unnecessary, but only recent graduates with good school records considered; state age, education; give references. V 723 Times Downtown.

YOUNG MEN—College graduates or undergraduates as camp leaders in Fresh Air Camp; pleasant outdoor Summer work; salary, living and other expenses; those interested in social welfare work preferred; work begins immediately; in replying state qualifications, salary expected, etc. V 701 Times Downtown.

YOUNG MEN, high school graduates preferred, wanted to work in statistical department large insurance company; salary $75.00 monthly. Reply fully, giving age, experience and references, W 659 Times Downtown.

YOUNG MAN possessing high school education and business experience to act as office assistant; must be tactful correspondent and thoroughly capable of doing office detail: Christian firm. Z 2090 Times Annex.

YOUNG MAN, full of pep, for floor work; syndicate experience preferred; good salary and plenty of opportunity. Apply Manager, S. S. Kresge Co., 526 Fulton St., Brooklyn.

YOUNG MAN—Large export and import house desires young man, age 16 to 19, willing to learn the export and import business; good chance for advancement. W 640 Times Downtown.

YOUNG MAN to take charge of stock and assist in shipping department; splendid chance for advancement; one who has knowledge of shoe business preferred. A. A., 546 Times.

YOUNG MAN
for clerical work; must be experienced. Apply in person to Employment Department, AMERICAN MACHINE & FOUNDRY CO., 5,520 2D AV., BROOKLYN.

YOUNG MAN—Stock clerk general hardware supplies. Apply Mr. Schulz, 374 Hudson St., N. Y. C.

YOUNG MAN, strong, to do bundling in book manufacturing business; $20. J. F. Tapley Co., 535 West 37th.

A well-known artist will be glad to compensate man or woman of wide acquaintance who will assist him in obtaining commissions for portraits. Artist, Z 2094 Times Annex.

Instruction.

UNDECIDED?
Are you still undecided as to what your right vocation is? If you have decided, are you sure that your decision is the right one? Find out now what your life work should be, by reason of your natural talents and abilities. Our trained analysts can, from the study of the face, determine the right job for you. This study is based on proven scientific laws. Come in and ask us all about it. Booklet "K" on request. Merton Institute, Inc., 96 5th Av. (at 15th St.), New York. Tel. Chelsea 4054.

HOTELS NEED TRAINED MEN—Big demand for high-salaried executives; past experience unnecessary; we train you by mail and put you in touch with big opportunities; write at once for particulars. Lewis Hotel Training School, Desk 118, Washington, D. C.

AUTO INSTRUCTION
FOR OWNERS, CHAUFFEURS, SALESMEN AND MECHANICS; SPECIAL RATE; JUNE CLASSES; TRIAL LESSON AND BOOKLET FREE.
Y. M. C. A.,
1,1[illegible] BEDFORD AV., BROOKLYN.

ACCOUNTANCY—New Summer classes are now forming, day or early evening sessions. Write for helpful booklet, "Your Market Value," and Bulletin 25. Pace & Pace, 30 Church St., N. Y.

Wanted, teacher of laboratory physics in a technical school. Apply by letter, giving experience and qualifications to Principal, 36 Stuyvesant St., New York Cit.

LEARN TO BE A CHAUFFEUR—Pleasant and profitable work; day and evening classes. Send for free booklet and visitor's pass. West Side Y. M. C. A., 303 West 57th.

Employment Agencies.

DOYLE AGENCY,
15 East 40th Street. 154 Nassau Street.
215 Montague Street, Brooklyn.
BOOKKEEPERS—$40-$35-$30-$25.
BOOKKEEPERS' ASSISTANTS—$30-$25.
STENOGRAPHERS—$25-$20-$18.
TYPISTS—$20-$18.
CLERKS AND OFFICE ASSISTANTS—$20-$18-$15.

AUTOMOBILE EXCHANGE.

AUTOCAR, excellent condition, owner leaves town. 839 Bedford Av., Brooklyn. Williamsburg 2299.

BIDDLE, 1918, 4-passenger speedster, 6 wire wheels; like new; mechanically perfect. Roman Motor Corp., 1,981 Broadway (67th).

BUICK 1920 Roadster.
CADILLAC 1920 59 Phaeton.
CADILLAC 1919 57 Suburban Sedan.
CADILLAC 1919 57 Touring.
MARMON 1920 4-Pass. Touring.
PIERCE-ARROW Touring, 1920 Model.
SCHOONMAKER & JACOD,
2,000 BROADWAY (68TH). Columbus 2000.

BUICK, 1918, 5 passenger, fine condition, sacrifice quick sale. 222 W. 83d.

BUICK, 1919, runabout, like new; must sell. 1,981 Broadway, corner 67th St.

BUICK Little Six runabout; excellent condition. Smith, 154 W. 124th. Morningside 176.

BUICK 1919 touring, perfect; new paint bargain. Scott. Circle 3222.

BUICK 1920 ROADSTER.
Breuner, 2,124 Broadway, 74th St.

BUICKS, 1919, 1920 TOURINGS.
Roadsters. Flack, 238-240 West 54th St.

BUICK 1920 5-passenger; like new. Scott, 136 West 52d. Circle 3222.

BUICK 4-cylinder, 5-passenger; good tires; mechanically perfect. 110 West 56th.

BUICK, 7-passenger 1920 touring; condition new. B. Curry, 514 West 146th.

BUICK roadster; perfect condition; newly painted; $750. Salkin, 156 East 105th St.

CADILLAC, suburban sedan, 1920 delivery.
CADILLAC, 1919, 4-pass. phaeton.
CADILLAC, 1919, 7-pass. touring.
PACKARD, 3-35 Fleetwood, French Broug'm.
PACKARD, 3-35 sedan, Dunham body.
PACKARD, 1919, 3-35 Fleetwood runabout.
OLDSMOBILE, 1920, 7-pass. touring.
OWEN MAGNETIC, 1919, touring.
WILLYS-KNIGHT, town landaulet.
DANIELS, 1919, 7-pass. touring.
MARMON, 1919, 7-pass. touring.
STUTZES, 1919, 4-pass. and roadster.
MERCERS, 4-pass. speedster and runabout.
LOCOMOBILE, 7-pass. tour., latest delivery.
MURRAY, 1919, 7-pass. touring.
HYGRADE AUTO EXCHANGE,
802 7th Av., Cor. 52d. Circle 1964.

CADILLAC 1919 Touring, 7-passenger.
CADILLAC 1919 Phaeton, 4-passenger.
CADILLAC 1918 Amesbury Sedan.
CADILLAC 1917 Sedan.
PACKARD 1918 Touring, 7-passenger.
PACKARD 1918 Sedan.
PACKARD 1917 Fleetwood Town.
STUTZ 1919 Touring, 6-passenger.
PIERCE 1915 Touring, 5-passenger.
LOBELL-ABORN, 237 W. 55th St.

CADILLAC.
Model 55 town car, in fine condition; just overhauled and painted at cost of nearly $1,000; can now be bought for $3,000. A 1914 5-passenger touring for only $500.
ELLIS MOTOR CAR COMPANY,
416 Central Av., Newark, N. J.
Telephone Mulberry 4000.
Pierce-Arrow Distributers.

CADILLAC 1919 4-pass. sport.
CADILLAC 1919 runabout; wire wheels.
CADILLAC 1919 FF Victoria; metal back.
CADILLAC 2d series brougham town car.
CADILLAC 1918 touring; new paint.
Get our prices before buying elsewhere.
CADILLAC AUTO EXCHANGE,
Cor. 56th St. and 7th Av. Circle 5308.

CADILLAC 1917 Amesbury, newly painted, new top; like new; A1 condition; must be seen and demonstrated to be appreciated. W. J. Brainard, Birchill Drive, Scarsdale. Phone 538.

CADILLAC 1920 AMESBURY TOURING, 57 EE., practically new, run 3,800 miles; handsomest car in city; guaranteed mechanically perfect; will sacrifice; make offer. Rippeth, Hotel Cumberland.

CADILLAC "57" SEDAN.
Fully equipped; new cord tires; special color; like new throughout; will consider trade. Brenner, 2124 Broadway.

CADILLAC 1917, 7-passenger touring; overhauled and revarnished; cord tires; low mileage; make offer. Adelphi Warehouse, 152 West 90th. River 1773.

CADILLAC 1917 roadster, just been revarnished, mechanically perfect, low mileage, cord tires; make offer. Adelphi Warehouse, 152 West 90th St., Riverside 1773.

CADILLAC, 1915 model; privately owned; mechanical condition excellent; good tires; recently overhauled; run 10,000 miles. Phone Academy 2510.

CADILLAC eight touring car; owner wishes to sell; can be seen Forest Hills Garage, Forest Hills, Long Island.

CADILLAC 1918 7-pass.; mechanically perfect. Roman Motors Corp., 1,981 Broadway (67th).

CADILLAC type 57 limousine; exceptional. Slocum, 1,926 Broadway, Room 604, care Lawrence.

CADILLAC 57 MODE LIMOUSINE
second series; perfect condition; fully equipped. W. A. Trock, 411 West 55th St.

CADILLAC, 1919, double letter touring, bargain. Cook & Macconnell, 630 5th Av.

CADILLAC "57" runabout; excellent condition; make offer. 123 West 64th. Meyer.

CADILLAC "57" Amesbury sedan; perfect; make offer. Seen 123 West 64th St., Meyer.

CADILLAC "57" town limousine; slightly used; bargain. Seen 123 West 64th. Meyer.

CADILLAC 1918 7-passenger touring; exceptional bargain. Seen 123 West 64th. Meyer.

CADILLAC 1919, double letter, sedan; bargain. Cook & Macconnell, 630 5th Av.

CADILLAC, 1917, 7 passenger, touring, just painted, will sacrifice. Calder, 2,444 B'way.

CADILLAC victoria coupe; wire wheels; like new. Kerrigan-Bowers, 808 7th Av.

AUTOMOBILE EXCHANGE

CADILLAC 57 SPORT 4-PASS.
CADILLAC 57 TOURING 7-PASS.
CADILLAC 57 VICTORIA.
CADILLAC 57 SEDAN.
CRANE SIMPLEX HEALY LIMOUSINE.
AUSTRIAN DAIMLER 4-PASS. SPORT.
CHANDLER 1918 DESPATCH.
MARMON 1919 CHUMMY.
MERCER 1920 and 1919 Sporting 4-pass.
MURRAY 1918 SPORTING, 4-PASS.
NATIONAL 1919 SPEEDSTER.
OLDSMOBILE SPECIAL 4-PASS.
PACKARD 1919 FLEETWOOD COUPE.
PACKARD 1919 3-25 SPECIAL SEDAN.
PACKARD 3-25 FLEETWOOD ROADSTER.
PACKARD 3-25 LIMOUSINE.
PAIGE 1920 4-pass. Sport and Sedan.
PHIANNA 1918 4-pass. Sport and Sedan.
REVERE 1920 4-PASSENGER.
STUTZ 1920 and 1919, all models.
100 Other Cars on Display.
ALL CARS GUARANTEED 4 MONTHS.
BURRELLE'S AUTO SHOW,
1,680 Broadway, at 53d St. Phone Circle 5232
OPEN EVENINGS.

CADILLAC 7-passenger touring, late 1917, model 55; excellent mechanical condition; good rubber. Appointment phone Owner, Gramercy 1799.

CADILLAC 1919 TOURING.
BRENNER, 2,124 Broadway (74th St.)

CHANDLER—Just like new; sacrifice to quick buyer. 411 East 151st.

CHEVROLET—BIG BARGAIN.
Slightly used; new car guarantee; small payment cash, balance 10 months. M. S. Motor Corporation (Elgin Six Agency), 351 East 149th St., Bronx. Melrose 10032.

CHEVROLET 490 Sedan; in good condition. Hulett Motor Car Co., 12 West 62d St.

COLE "8," 1920, four-passenger, sport model; practically new; absolutely perfect in every way; substantial saving from list; immediate delivery. Smith, 250 West 63d.

COLE 1920 suburban sedan; slightly used; bargain. Seen 123 West 64th. Meyer.

COLE 1919 touring; immediate cash bargain. Inspect at 123 West 64th St. Meyer.

COLE-AERO "8" 1920 model, 7-passenger touring; sacrifice. Phone 589R Mt. Vernon.

CROW-ELKHART late 1918, Cloverleaf roadster; like new; exceptional bargain; $775. Moritzen, 410 61st, Brooklyn. Phone Sunset 6286.

DODGE TOURING, $375;
balance $375 10 monthly payments; new car guarantee. 351 East 149th. Elgin Six Agency. Melrose 10032.

DODGE Roadster 1918; in excellent condition. Hulett Motor Car Co., 12 West 62d St.

DODGE, sedan, 4 door, almost new; driven 1,000 miles; open evenings. 216 West 58th St.

DODGE touring 1918; excellent condition; like new. 186 East 64th St. Plaza 4016.

DODGE, six cylinder, five passenger; good condition; $850. 203 West 128th St.

DODGE Touring 1918; in excellent condition. Hulett Motor Car Co., 12 West 62d St.

DORT truck, excellent condition, owner leaves town. 839 Bedford Av., Williamsburg 2299.

ELGIN SIX, LATE 1920;
new car guarantee, small payment cash, balance 1 year's time; free instructions given. Elgin Six Agency, 351 East 149th. Melrose 10032.

ESSEX Sedan, 1920, several miles; $700 less than cost. D. H. McElwee, Jr., Morristown 111; evenings 1022.

F. I. A. T., latest touring, 1918 Italian motor, the only one allowed across; owned and built by Fiat chief engineer; a real car without rivals; price $4,900. Phone Sunset 2477.

FIAT, imported; remodeled; starter, electric lights; chummy roadster; any demonstration. Lloyd, 119 West 54th St.

FORDS, touring, sedans, coupes, trucks, prompt delivery; time payments. Wadsworth 5494.

FORDS, touring, roadsters, suburban, coupelets; commercial 20th Century Auto, 250 West 54th.

FRANKLIN 5-passenger touring; sacrifice $1,500; owner's private stable, 148 East 39th.

FRANKLIN, 1918, touring, looks and runs fine, will sacrifice. 222 W. 83d.

HAYNES, late 1917 touring, powerful motor; overhauled, newly painted; A1 mechanical condition; full equipment; 2 good spares, many extras; $1,100. Tel. Tremont 5326 Ext. 27.

HAYNES, 1918, 7-passenger touring, mechanically perfect; wire wheels; cord tires; low mileage; make offer. Adelphi Warehouse, 152 West 90th. River 1773.

HUDSON, four passenger, late model; 6 cord tires; many extras; $1,600. Phone Midwood 265, or see Sunday morning.

HUDSON SUPER 6; Summer-Winter top; excellent condition. Carmen Sylva Garage, 1,707 Surf Av., Coney Island.

HUDSON 2-pass. speedster (Walton type); extra seat; wire wheels; make offer. Brenner, 2,124 Broadway (74th St.)

HUDSON SUPER SIX 1917 7-passenger; 5 new tires, plenty extras; perfect condition. 186 East 64th St. Plaza 4016.

HUDSON 1918 touring car; excellent condition. Smith, 154 W. 124th. Morningside 176.

HUDSON SUPER SIX—Model J; like new; sacrifice. 411 East 151st.

HUDSON SUPER SIX—Like new; seven passenger; equipped; $1,250. 203 W. 128th.

HUPMOBILE 1917 seven-passenger, for sale; first class condition. Tel. Bedford 579.

HUPMOBILE; latest model, four cylinder, five passenger; equipped; $875. 203 W. 128th.

KING; eight cylinder, seven passenger, like new; equipped; $950. 203 West 128th St.

LANCIA touring car, 1917 model, in good condition; special Dann-Gorman body; Zenith carburetor and vacuum feed. A. A. Robbins, 50 Church St.

LIBERTY—Late model five passenger touring; mechanically perfect; price $1,100. Dann, Plaza 2048.

LIBERTY, 1919, 5-pass. touring; like new; sell reasonable. 1,981 Broadway (67th).

LOCOMOBILE, 1917, limousine, landaulet, special body; all cord tires; newly painted; mechanically perfect; owner going abroad; make your offer. Adelphi Warehouse, 152 West 90th. River 1773.

McFARLAN, 1918 TOURING.
Beautiful 7 passenger; used very little; condition like new; guaranteed. Mrs. Hayman, 222 Riverside Drive. Phone 6374 Riverside.

MARMON, 1917, 7-passenger touring, like new; low mileage; cord tires; wire wheels; make offer at Adelphi Warehouse, 152 West 90th. River 1773.

MARMON 1918 CHUMMY ROADSTER.
Excellent condition; reasonably priced. BRENNER, 2,124 Broadway (74th St.)

MARMON touring and roadster, perfect condition, big sacrifice. Phone 808 Morristown, New Jersey.

MARMON, early 1918 chummy; owner must sell, appearance and condition new. Kips Bay Garage, 41st St., near 3d Av.

MARMON 1918 touring; slightly used; exceptional value. Seen 123 West 64th. Meyer.

MERCIER runabout, excellent condition, owner leaves town. 839 Bedford Av., Williamsburg 2299.

MERCER, 1912, special speedster; A1 condition; extra equpement; $725. Phone Spring 127.

MERCER, runabout, 1916, beautiful car, must sell at once. Calder, 2,444 B'way.

MINERVA landaulet car, fine, in good condition. W. V. Lawrence, Bronxville, N. Y.

MITCHELL 1918 chummy roadster, five-passenger; recently overhauled; five cord tires; extras; fine appearance. Seen Garage, 453 West 167th St., or phone Cortlandt 6668.

MITCHELL 5-passenger touring, 1918, in excellent condition. Hulett Motor Car Co., 12 West 62d St.

MURRAY 1918, 7 passenger touring car, perfect condition; price $2,000; no dealers. Phone Franklin 1210.

OAKLAND little six; latest model five passenger; $750. 206 West 128th St.

OLDSMOBILE, eight cylinder, seven passenger, 1920 model, run 500 miles, perfect condition; anyone looking for a practically new Oldsmobile can get immediate delivery and save a couple of hundred dollars. Phone Vanderbilt 2074.

OLDSMOBILE runabout, sport model; two extra seats in rear; six cylinder; two weeks old; good extra tire; reverses force me to dispose of it; immediate delivery; first $1,500 cash takes it. McGovern's Gymnasium, 5 West 66th St. Columbus 2928.

OLDSMOBILE sedan, 1920, driven 500 miles; guaranteed by the Oldsmobile Co. for one year; fully equipped with all extras; price reasonable for quick sale. Telephone Vanderbilt 4890.

OLDSMOBILE 5-passenger 1919; fine condition; $1,050. Seidel. Circle 1688, Audubon 3587.

OLDSMOBILE Roadster, 6-cylinder 1918, in fine condition. Hulett Motor Car Co., 12 West 62d St.

OLDSMOBILE, 1920, model 37 sedan; has $250 extra equipment; must sell immediately. Intervale 4315, Apt. 1C.

OLDSMOBILE, 1920, small six, like new; bargain. 1,981 Broadway, corner 67th St.

OVERLANDS.
Prompt delivery; $320 first payment, balance monthly; 3,539 Broadway, corner 145th.

OVERLAND AND WILLYS-KNIGHTS
reconditioned; all models; open evenings. WILLYS-OVERLAND, Inc., B'way and 50th.

OWEN Magnetic, Model 42, roadster, special body; delivered May, 1919; run 2,200 miles; price $4,500. Write Thos. Malone, 35 Charles St., for demonstration.

OWEN MAGNETIC, Model O-36, year 1918, 7-passenger touring; factory rebuilt; car in first class condition; price $3,250. Call Audubon 7657, weekdays.

PACKARD, 1917, 7-passenger touring.
McFARLAN, 1919, 7-passenger touring.
MURRAY, 1919 town car.
CHANDLER, 1919, 7-passenger touring.
Time payments considered.
INTERNATIONAL AUTO EXCHANGE,
150 WEST 56TH. CIRCLE 1808.

PACKARD, 3-34, present series, touring car; like new. Bretey, 345 West 70th Ct. Columbus 2223.

PACKARD, 1917, twin six touring, seven passenger; owner going away; sacrifice $2,000. Lenox 7707.

AUTOMOBILE EXCHANGE

PACKARD 2-38 touring car; in good condition.
PACKARD touring car, 1918; in good condition.
PACKARD salon touring car, 1918; in good condition.
PACKARD Holbrook limousine, 1917; Westinghouse shock absorbers; in very good condition.
PACKARD MOTOR CAR CO.,
Westchester Branch.
Tel. White Plains 2900.

PACKARD, "Chummy," 5-passenger, 1919, run 2,900 miles; also 4-passenger Sport with Deerham body, run 200 miles; cars in first class condition; price $4,500 and $7,200. Call Audubon 7657, weekdays.

PACKARD, 1917, 2-35 7-passenger, perfect condition; newly painted; will sacrifice. Interstate Auto Coach Works, 1,926 Broadway.

PACKARD runabout, in good condition; call between 11 and 1. Can be seen at 217 West 48th. No dealers.

PAIGE "6" SUBURBAN SEDAN.
Practically new; painted blue, with white wire wheels, cord tires, bumper, motometer, &c.; sacrifice $1,750. Tully, Circle 2720.

PAIGE 1918 SPORT MODEL.
Cord tires, slip covers; bargain.
BRENNER, 2,124 Broadway (74th St.)

PIERCE-ARROWS.
PIERCE-ARROWS.
In any one of the following cars you will find the Pierce-Arrow quality, dependability and comfort at a substantial saving in price:
38 H. P. Dual Valve four-passenger Sedan.
38 H. P. Series Four Brougham.
38 H. P. Dual Vale Brougham.
48 H. P. Dual Valve seven-passenger Touring.
48 H. P. Series Four Coupe.
48 H. P. Series Four seven-passenger Touring.
48 H. P. Series Four Runabout.
ELLIS MOTOR CAR COMPANY,
416 Central Av., Newark, N. J.
Telephone Mulberry 4000.
Pierce-Arrow distributors in New Jersey for 14 years.

PIERCE-ARROW, 48 horse, mechanically perfect; sole leather Victoria top, with extra wind shield behind chauffeur; newly painted. Koenig, 214 West 88th St.

PIERCE-ARROW 1918 "38" TOUR.
New tires, special finish.
BRENNER, 2,124 Broadway (74th St.)

PIERCE-ARROW 1919 dual valve, 7-passenger touring, at sacrifice; make offer. New Amsterdam Storage, 221 West 37th.

PIERCE, C-4, sport body, wire wheels, make offer. 157 E. 84th St.

RAUCH LANG electric coupe; $1,800. Vanderbilt 9787 before 9 A. M. or 6 P. M. for appointment. Olney.

REO, 1917, touring, condition and appearance like new, bargain. 222 W. 83d.

REO 1919, coupe, four passenger; practically new cord tires. Phone 6677 Fordham.

ROAMER, 1919 touring, wire wheels; perfect condition; reasonable. 1,981 Broadway, corner 67th.

STANDARD 1920, special surburban sedan; bargain. Wallace, 5 Columbus Circle. Columbus 3784.

STANLEY, 1920; latest model, 7-passenger touring; guaranteed; bargain. Tel. 3867 Paterson, N. J. 571 East 25th St.

STEARNS-KNIGHTS.
1918 4-cyl. 5-pass touring.
1917 4-cyl. 5-pass. touring.
1918 4-cyl. 7-pass. sedan.
1917 4-cyl. 7-pass. limousine.
Above cars are newly painted.
F. B. STEARNS CO.,
415 West 55th St. Phone Columbus 6108.

STUDEBAKER Big Six, 1920, seven-passenger touring; practically new; absolutely perfect in every way; substantial saving from list; immediate delivery. Smith, 250 West 63d.

STUDEBAKER 1919 7-passenger touring; fully equipped; may be seen between 6 and 7 p. m.; $1,500. Mrs. Kleydorf, 385 Central Parkt West, 8th floor.

STUDEBAKER Touring 7-passenger; in excellent condition. Hulett Motor Car Co., 12 West 62d St.

STUDEBAKER Sedan, A1 condition; early 1918. M. Sidman, 103 Dahill Road, Brooklyn, N. Y. Flatbush 788.

STUDEBAKER 18—8 cyl.; good condition; extras. Tel. Flushing 548J.

STUTZ 1918 four passenger touring; wire wheels; engine, rubber and paint excellent condition; seen by appointment. Phone Dann, Plaza 2048.

STUTZ, 1918 touring, excellent motor, 6 new tires, new paint, prettiest in city; Saturday, Monday. Gramercy 1974. Cheap.

STUTZ, 1919, runabout; perfect; fully equipped; bumper, spot light, 2 extra tires. Bretey, 345 West 70th. Columbus 2223.

STUTZ 4-pass. Sport, $2,650; like new; many extras. Brenner, 2,124 Broadway.

STUTZ 1918 6-passenger touring; exceptional bargain. Seen 123 West 64th St. Meyer.

STUTZ, 1919, six passenger; exceptional bargain. Saturday and Sunday, 542 West 55th.

STUTZ 1917 Bearcat, perfect condition; newly painted. Sheridan, 207 West 75th.

WILLYS Overland Sedan; refinished in fine condition. Hulett Motor Car Co., 12 West 62d St.

WILLYS 6 Touring; in excellent condition. Hulett Motor Car Co., 12 West 62d St.

WINTON light six limousine; full equipment; overhauled; repainted; guaranteed. The Winton Co., Broadway, at 70th St.

USED CARS OF A BETTER GRADE
GUARANTEED MECHANICALLY PERFECT
STUTZ—5-pass. sedan, built to order.
PIERCE-ARROW—"66" special 4-pass. sport model, custom built body. "48," B4 7-pass. touring.
PACKARD—"235" 7-pass. touring.
MERCER—Current series 4-pass., 7-pass., runabout.
CADILLAC—Current series 4-pass., 5-pass., 7-pass., 4-pass. coupe, 7-pass. suburban sedan, 6-pass. Amesbury sedan, 5-pass. brougham Fleetwood, custom built body.
STEVENS-DURYEA—Berlin limousine, suitable station work.
LORRAINE—"Little 6," De Deitrich chassis.
Open Evenings Until 10.
PARK AUTO EXCHANGE,
782 7TH. AV., CORNER 51ST ST.
TEL. CIRCLE 3460.

Motor Trucks.

MOTOR TRUCKS—Pierce-Arrow and Mack platform and dumps; surplus equipment. George Pride, 1,328 Broadway. Greeley 3277.

FORD truck, 1½ ton, large body; good condition; will sacrifice. Call at 410 Pearl St., New York City.

LANSDEN electric truck, 1½ ton, panel body; good condition; will sacrifice. Call at 410 Pearl St., New York City.

Automobiles for Rent.

PASSENGER CARS FOR HIRE.
Five and seven-passenger cars for week-end parties; $60 to $75 for Saturday and Sunday; reduction for half day Saturday. For particulars phone 3898W Orange.

STUTZ motor car, 6 passengers, for rent, day, week or trip, anywhere; reasonable rates; owner drives. Phone Intervale 1170. De Martin, 1,072 Bryant Av.

LOCOMOBILE—Late model limousine for hire, by the hour, day or week; also Hudson landaulet, touring. Feeder, Rhinelander 727. 221 East 67th.

For the Summer, beautiful touring car. Greenberger Crest Garage, Edgemere, Long Island.

WINTON—An attractive Winton, new, for hire; seven-passenger touring. Wadsworth 2071.

PACKARD twin six limousine; equipped Westinghouse absorbers; hour, monthly. Scanlon, Circle 1994.

Attractive limousines for hire, hourly, daily, monthly; reasonable; owners drive. Lenox 4191.

ATTRACTIVE 7-passenger touring cars; reasonable rates, hour, trip, day. Wadsworth 2071.

Attractive Simplex twin landaulet by day, week or month. Day phone, Madison Square 5140; night phone, Chelsea 4219.

PACKARD—Up to date touring car for hire; by the month. Mr. Johnson, 111 West 84th. Schuyler 1120.

PACKARD twin-six cars for hire. Williamson Service, 204 W. 43d St. Bryant 3530.

PIERCE-ARROW touring and limousine; careful driver. Phone Morningside 6945.

Attractive town cars for hire; month or season; moderate terms. Columbus 398.

PACKARD Twin Six, open, close; hour, season; sensible rates. Muldoon, Col. 2151.

CADILLAC Private Renting Service, 121 W. 54th St. Circle 2809; reasonable rates.

Touring cars, limousine to hire; $3 hour; careful chauffeur. Plaza 5435.

Automobiles Wanted.

WANTED.
HIGH-CLASS USED CARS
in good condition.
WILL PAY SPOT CASH.
ROMAN MOTOR CAR CORPORATION,
1,981 Broadway, corner 67th St.

Have two lots best section Hasbrouck Heights, N. J.; value $1,500; will exchange for late model Buick, Sedan or similar car. Phone Schuyler 9100, Apartment 409.

WANTED 1,000 AUTOMOBILES
immediately for export; highest prices; representative calls anywhere. Telephone Burns. Melrose 5765.

Wanted—Cadillac landaulet or limousine; also Packard touring, 1917, or late model. Box 205, 326 9th St., Brooklyn.

Wanted to purchase closed Ford body about four feet wide. Hoboken 2876.

Automobile Instruction.

AUTOMOBILE TRAINING BY EXPERTS.
Complete shop course $66, with driving $90; weekly payments. Ask for Catalogue I.
STEWART AUTOMOBILE SCHOOL.
225 West 57th St., at Broadway.
Leading School—Founded 1909.

AUTO INSTRUCTION.
4 and 5 weeks' courses for
Owners, Chauffeurs, Mechanics, Salesmen.
WEST SIDE Y. M. C. A.,
302 West 57th St., New York.
Get booklet and pass. Special ladies' classes.

ATKINSON AUTO SCHOOL, 235 West 50th—Superior instructors guarantee expert knowledge; inspect equipment or write for booklet; ladies' classes; no increase in rates.

CHURCH SERVICES TOMORROW

Baptist

CALVARY BAPTIST CHURCH,
West 57th St., bet. 6th and 7th Avs.
Rev. JOHN ROACH STRATON, D. D.
10:30—"Halfway to Power."
12—Sunday School and Adult Bible Classes.
8—"A Remedy for New York's Disease—A Plea for the Old-Fashioned."

CENTRAL BAPTIST CHURCH,
S. E. corner 92d St. and Amsterdam Ave.
Frank M. Goodchild, D. D., Pastor.
11—Rev. Stanley B. Hazzard on
"The Man Who Spoiled a Good Record."
No Evening Service.

FIRST BAPTIST CHURCH,
Broadway and 79th Street.
PASTOR, I. M. HALDEMAN, D. D.
Preaching by
DR. DONALD D. MUNRO.
11 A. M.—"SPIRITUAL ORGANISM."
8 P. M.—"THE SUPREME MASTERPIECE"

MADISON AVENUE BAPTIST CHURCH,
MADISON AVENUE, COR. 31ST ST.
Rev. George Caleb Moor, D. D., Pastor.
11 A. M.—"The Pride of the Prophet."
8 P. M.—"Can We Pray for the Dead?"
Is Romanism Sensible or Sacramental?
10 A. M.—Men's Class, Rev. A. T. Brooks.

MOUNT MORRIS BAPTIST CHURCH,
Fifth Av. Between 126th and 127th Sts.
CARL WALLACE PETTY, D. D.
DR. PETTY preaches, 11 A. M. and 8 P. M.

WADSWORTH AVE. BAPTIST CHURCH,
Bet. 179th-180th Sts., Wadsworth Ave.
Rev. E. S. Holloway, Pastor.
11—"The School of Christ."
8—"The Gospel in Song."
With Special Musical Selections.
WASHINGTON HEIGHTS BAPTIST CHURCH,
145th St. and Convent Av.
Rev. Harold Pattison, D. D.
11 A. M., "The Single Eye."
7 P. M., "Good Samaritan." Moving pictures.

Christian Science

Services are held in the following
CHRISTIAN SCIENCE CHURCHES
Sundays, 11 A. M. and 8 P. M.
Wednesdays, 8 P. M.
First Church, Central Park West and 96th St.
Second Church, Central Park West and 68th St.
Third Church, 58th St., just east of Park Ave.
Sundays, 11 A. M. and 4:30 P. M.
Fourth Church, 178th St. and Fort Washington Ave.
Fifth Church, Aeolian Concert Hall, 34 West 43d St.
Sixth Church, 1935 Anthony Ave., Bronx.
Seventh Church, 112th St., east of Broadway.
Sunday, 11 A. M. and 4:30 P. M.
Eighth Church, 103 East 77th St.
Ninth Church, Park Avenue Hotel, 4th Ave. at 33d St.
Tenth Church, 57th Street, just east of Broadway.
Eleventh Church, 2562 Briggs Avenue, 11 A. M.
Twelfth Church, Anderson Galleries, Park Ave. and 59th St.
Christian Science Society, Floral Garden, Broadway at 146th St., Sundays, 11 A. M. only.
FREE READING ROOM, 33 West 42d St.

TWELFTH CHURCH,
Anderson Galleries, Park Av. and 59th St.
Christian Science Society, Floral Garden, B'way at 146th St. Sundays 11 A. M. only.

Congregational

BROADWAY TABERNACLE,
BROADWAY AND 56TH STREET.
DEAN CHARLES R. BROWN will preach.
11—"The Divine Renewal of a Depleted Life."
8—"The Power of Social Contact."
Wednesday, 8 P. M.—Midweek Service.

Disciples of Christ
(Christian)

CENTRAL CHRISTIAN CHURCH 142 WEST 81ST ST.
FINIS S. IDLEMAN, D. D., Pastor,
Preaches at 11 A. M.

Divine Science

FIRST CHURCH OF DIVINE SCIENCE,
Grand Ballroom, Waldorf-Astoria.
Services Sunday at 11 A. M.
Rev. W. JOHN MURRAY, Pastor.
Rev. RUTH D. ELDERKIN, Speaker.
Subject: "Behold, I Bring Glad Tidings of Great Joy."
There will be no meeting of the Bible Class or Sunday School.

Interdenominational

GOSPEL TABERNACLE CHURCH,
692 8TH AV., AT 44TH ST.
FOUNDER, REV. A. B. SIMPSON.
REV. ELMER B. FITCH, ASS'T PASTOR.

THE REV. JOSEPH W. KEMP, D. D.,
FORMER PASTOR IN THIS CITY.
will preach Sunday morning and evening.
Services 10:45 and 7:45.
Morning Subject: "Faith." Its Trial, Joy and End.
Evening Subject: "The Innumerable Host." Their Robes, Cleansing and Blessedness.
MR. KEMP WILL ALSO SPEAK TUESDAY & WEDNESDAY at 8 o'clock.
Tuesday evening's subject: "The Judgment:" Time, Place and Purpose.
Wednesday evening's subject: "The Jews:" Their Call, Their Apostacy and Ingathering.

METROPOLITAN TABERNACLE,
B'way and 104th St. Rev. WILLIAM ALLAN.
11—"Trying to Hurry the Lord." 8—"SEEKING A BRIDE." Monday at 8—Prayer Meeting, "The Victorious Life."

Jewish

TEMPLE EMANU-EL,
Fifth Avenue and Forty-third Street
Saturday, 10:30 A. M., Dr. Silverman on "The Natural and the Artificial Life."
Daily Noon Service, 12:30
All Are Welcome.

Lutheran

CHURCH OF THE ADVENT,
Broadway at 93d Street.
Rev. A. Steimle, D. D., Pastor.
Morning Service at 11 o'clock.

CHURCH OF THE HOLY TRINITY,
65th Street and Central Park West.
Dr. Chas. J. Smith preaches at 11 A. M.

Methodist Episcopal

CALVARY M. E. CHURCH,
129th St. and Seventh Ave.
Ministers, Rev. Willis P. Odell, D. D., Rev. Harry Ingham, B. D.
Dr. Odell will preach.
11 A. M.—"The Supremacy of Christ."
8 P. M.—"Recent Mistakes of the Devil."

GRACE, WEST 104TH ST.
11—Sermon by the minister, Frederick Brown Harris, "The Garden of the Lord."
7:45—Address, Dr. Harris; also sacred songs and stories by Fred Butler, world famous gospel singer, and motion pictures.

JANE ST. M. E. CHURCH.
Final closing service Sunday, 8 P. M. Former members invited.

MADISON AVENUE CHURCH, 60TH ST.
Dr. RALPH W. SOCKMAN, Pastor.
DR. SOCKMAN WILL SPEAK AT 11 & 8.
8 P. M., "Present Crime as a Symptom."

ST. ANDREW'S METHODIST CHURCH,
76th St. and Columbus Av.
11—Allan MacRossie will preach.
Special music, harp, cello, violin.

ST. JAMES, Madison Ave. and 126th St.
Dr. GEORGE L. NUCKOLLS, Pastor.
11 A. M.—Bishop Luther B. Wilson.
8 P. M.—A Vacation Message.

WASHINGTON Square Church, 4th St., west of Square. Sermon, 11; Community Chorus, 7:30. Church open all Summer. Preaching Sunday mornings, J. S. Stone pastor.

New Church

BROOKLYN SOCIETY of the NEW CHURCH
Monroe Place, Corner of Clark Street.
Take Interborough Subway to Clark Street.
Service at 11 A. M.
REV. WILLIAM F. WUNSCH will preach.
Subject: "The Lord of the New Jerusalem."
Services will be resumed after the Summer vacation on September 25.

NEW CHURCH,
35th St., between Park and Lexington Avs.
Rev. JULIAN K. SMYTH, Pastor.
Divine Service, 11 A. M., with Sermon and Baptism of Children.
The Pastor will Preach. Subject: "LITTLE SANCTUARIES."

New Thought

LEAGUE FOR THE LARGER LIFE,
222 West 72d St.
Sun., 3—"The Realms of the Astral World." Mrs. Addalene Menzel.
8:15—Demonstration Meeting.
Miss Allen, "The Vision."
Mr. C. W. Thomas, "The Requirements."
Mrs. Cannon, "The Plan."
Mr. Del Mar, "The Victory."
Mon., 12—Opening Noon-Day Silence for New League Home.
12:30—Praise Service, Picnic Lunch.
SILENCE FOR NEW LEAGUE HOME WILL BE HELD DAILY AT 12, EXCEPT SUNDAYS.
3—Healing, Laura G. Cannon.
Tues., 8:15—"New Worlds," Mary Allen.
Wed., 3—Healing, Laura G. Cannon.
8—Young People's Class.
Leader, Miss Helen Crane.
8:15—Special Watch Meeting for New League Home Followed by Praise Service and Refreshments.
Thurs., 3—League Healing Meeting, Mrs. C. B. Kendall.

New Church

UNITY SOCIETY OF PRACTICAL CHRISTIANITY, HOTEL ASTOR.
Sunday, 10 A. M., Sunday School.
11, Maud Pratt Messner. Subject: "THE NEW HUMANITY."
JOSEPHINE BETTINETTI, Soloist.
Mrs. WILLIAM J. WRIGHT, Piano.
Tuesday, 2:30 P.M., Mrs. Charles Smith Lee.
Wednesday, 8 P. M., Miss Gertrude Hall, "The Healing of the Man Born Blind."
"Good Words" Club, Thursday, 8 P. M.
Mrs. Florence Scovel Shinn, 138 East 94th St.

MRS. MARY CHAPIN,
COMMODORE BALLROOM, 11 o'clock.
"KEEPING COOL." The Right Temper for Midsummer Temperatures.
Monday Classes, 3 and 8 o'clock (Adm.).
Carnegie Hall, 7th Ave. and 57th. Room 807.

TRIOPATH NEW THOUGHT SUMMER SCHOOL. For details address ANDREW J. HORNUNG, N. D., M. T., Croton-on-Hudson, N. Y.

MRS. ID'ORA GREENE TILLMAN,
"Science of Number Vibration,"
Sunday, 3 P. M.; Wed., Fri., 8 P. M.
322 WEST 57TH ST.

ANNA C. NOLLE,
IMPERIAL HOTEL BALLROOM, 11 A. M.
"BE SUCCESSFUL AND PROSPEROUS."

Presbyterian

BRICK CHURCH,
5th Av. and 37th St.
Ministers { William Pierson Merrill. / Theodore Ainsworth Greene.
The Rev. ALFRED ERNEST GARVIE, Principal of New College, Hamstead, England, will preach at 11.
NOONDAY SERVICE daily (Except Saturday) at 12:30.

BROADWAY PRESBYTERIAN CHURCH,
Broadway and 114th Street.
Rev. Walter Duncan Buchanan, D. D., Minister. Rev. W. Hoge Marquess, D. D., Will preach at 11 A. M.

CENTRAL PRESBYTERIAN CHURCH,
Madison Av. and 57th St.
Rev. WILTON MERLE-SMITH, D.D., Pastor.
Rev. WILTON MERLE-SMITH will preach at 11 A. M.

FIFTH AV. PRESBYTERIAN CHURCH,
Fifth Av. and Fifty-fifth St.
Ministers { Rev. JOHN KELMAN, D.D. / Rev. JAMES PALMER, Ph.D.
Rev. A. R. HENDERSON, M. A., of Wolverhampton, England, will preach at 11 A. M. and 4:30 P. M.
At 4, Organ Recital by Lynnwood Farnam.
Men's Class at 10 A. M.

FIRST PRESBYTERIAN CHURCH,
Old First, University Place and Madison Square Foundation.
Ministers { Rev. George Alexander, D. D. / Rev. Harry Emerson Fosdick, D.D. / Rev. Thomas Guthrie Speers.
Services, University Pl. Church cor. 10th St.
11 A. M.—Dr. ALEXANDER will preach.
8 P. M.—Lawn Service, 5th Av., 11th St. (weather permitting). Rev. ALBERT G. BUTZER will preach.

FORT GEORGE PRESBYTERIAN
St. Nicholas Av. and 186th St.
LYMAN R. HARTLEY, M. A., preaches
11—"THE TEST OF FREEDOM."
7:30—"THE WAY OF FREEDOM."
(Open Air Service—Weather Permitting)

FORT WASHINGTON,
Broadway, at 174th St.
REV. HERBERT W. REHERD, D. D., of Salt Lake City
preaches at 11 A. M. and 8 P. M.

FOURTH PRESBYTERIAN CHURCH,
West End Av. and 91st St.
EDGAR WHITAKER WORK, D. D., Pastor.
Rev. MAURICE S. WHITE preaches.
11 A. M.—"The Spirit and the Book."

HARLEM-NEW YORK PRESBYTERIAN CHURCH,
Mt. Morris Park West and 122d St.
REV. FREDERICK W. EVANS, D. D., PASTOR.
11 A. M.—"The Pastoral Heart."
8 P. M.—"Our Lord's Return—Then What?"

MADISON AV. PRESBYTERIAN CHURCH,
Northeast Corner 73d St.
Rev. Henry Sloane Coffin, D. D., preaches at 11 A. M. and 8 P. M.

PARK AV. PRESBYTERIAN CHURCH
Park Av. and 85th St.
11—Bible School Exercises and Pageant.
8—TERTIUS VAN DYKE, Pastor.

DAILY VACATION BIBLE SCHOOL begins July 6 at MORNINGSIDE PRESBYTERIAN CHURCH. Free to children of all classes, creeds and colors. Any one wishing to help the school financially, kindly send gift to Mr. C. Zendler, 404 West 124th St.

NORTH PRESBYTERIAN CHURCH,
525 West 155th St.
Rev. John R. Mackay, D. D., LL. D., Pastor.
11 A. M.—Rev. Wm. S. Williams of Idaho. "Mormonism."
7:30 P. M.—Open Air Service, Riverside Drive and 155th St.

RUTGERS PRESBYTERIAN CHURCH,
Broadway and 73d St.
Rev. DANIEL RUSSELL, D. D., Pastor, will preach at 11 A. M.

ST. NICHOLAS AV., 141st St. and St. Nicholas Av. Services: 11 A. M. & 8 P. M. Minister, Rev. ELLIOTT W. BROWN, D. D.

WEST END PRESBYTERIAN,
Amsterdam Av. at 105th St.
DR. A. EDWIN KEIGWIN, Pastor.
11—Rev. R. W. THOMPSON, M. A., B. D., of Bolton, England.
8—Rev. GEORGE SIDNEY WEBSTER, D.D. Illustrated Lecture.

WEST-PARK PRESBYTERIAN CHURCH,
Amsterdam Av. and 86th St.
Rev. ANTHONY H. EVANS, D. D., Pastor.
Dr. Evans will preach at 11 A. M.
Subject: "INHERITING THE PROMISE."

Protestant Episcopal

CATHEDRAL OF ST. JOHN THE DIVINE, AMSTERDAM AV. AND 111TH ST.
8 A. M.—The Holy Communion.
11 A. M.—Preacher, Dean Robbins.
4 P. M.—Preacher, Rev. W. T. Walsh.
Daily Service 7:30 A. M.
Kossovo Day Service, Monday, June 28.
10:30 A. M.—Address by Dean Robbins and Archimandrite Mardary.

ASCENSION, 5th Av. and 10th St.
Rev. Dr. PERCY STICKNEY GRANT, Rector.
11—"What the Church of the Ascension Wants to Do" (Dr. Grant).
8—Mr. Robert B. Wolf, M. E., "The Creative Impulse in Industry."

CALVARY CHURCH,
4th Av. and 21st St.
Rev. THEODORE SEDGWICK, D.D., Rector.
Services 8, 11 and 8.
Preacher, the Rector.

GRACE CHURCH,
Broadway and 10th Street.
Rev. Charles Lewis Slattery, D. D., Rector.
Holy Communion ... 8 A. M.
Service & Sermon (Dean Fosbroke) .. 11 A. M.
Later Evensong (Rev. V. L. Bennett) 8 P. M.

CHURCH OF THE HOLY COMMUNION,
Sixth Avenue and 20th Street.
Services 8 and 11 A. M. and Noon.

CHURCH OF THE INCARNATION,
Madison Av. and 35th St.
The Rev. HORACE PERCY SILVER, Rector
8 A. M.—Holy Communion.
11 A. M.—Morning Prayer. Sermon by the Rev G. F. TAYLOR.
4 P. M.—Choral Evensong. Address by the Very Rev. H. C. ROBBINS, DEAN OF THE CATHEDRAL.

CHAPEL OF THE INCARNATION,
240 East 31st St.
Rev. E. M. H. KNAPP, Vicar.
Services 8, 11 and 8.

ST. BARTHOLOMEW'S CHURCH,
Park Avenue and 51st St.
Rev. LEIGHTON PARKS, D. D., Rector.
8:30 A. M.—Holy Communion.
11:00 A. M.—Morning Prayer and Sermon.
4:30 P. M.—Choral Evensong.

ST. GEORGE'S CHURCH,
Stuyvesant Square,
16th Street, East of Third Avenue.
KARL REILAND, D. D., LL. D., Rector.
All sittings free and the public welcome.
8 A. M.—Communion Service.
10 A. M.—Morning Service and Sermon.
8 P. M.—Evening Prayer and Sermon.

ST. IGNATIUS,
West End Av. and 87th St.
Rev. WILLIAM PITT McCUNE, Rector.
Masses: 7, 8, 11.

ST. JAMES' CHURCH,
Madison Avenue & 71st Street.
Rev. FRANK WARFIELD CROWDER, Rector.
8 A. M., 11 A. M., (RECTOR)
4 P. M., (Rev. GEORGE V. DICKEY).

ST. MARK'S IN-THE-BOUWERIE
10th St., East of Astor Place.
WILLIAM NORMAN GUTHRIE, Rector.
8 A. M.—Holy Communion.
11 A. M.—Morning Worship and Service by Rev. Richard Marquedant Doubs.
8 P. M.—Symbolic Service and Community Singing, Mrs. Maude Gaudreaus and Mr. Howard O'Brien in a program of old Irish Folk Songs.

CHURCH OF ST. MARY THE VIRGIN,
139 West 46th St.
Low Masses, 7:30, 9; Missa Cantata and Sermon (Dr. Delany), 10:45; Vespers, 4.

ST. MARY'S, Lawrence St. (at 126th St., Amsterdam Av.) Services 8, 11, 8:30.
Rev. CHARLES B. ACKLEY, Rector.

TRINITY CHAPEL,
West 25th St., near Broadway.
8—The Holy Communion.
11—Holy Communion, Choral and Sermon.
4—Evening Prayer.

Protestant Episcopal

ST. STEPHEN'S, 69th, near Broadway.
Rev. NATHAN A. SEAGLE, D. D., Rector.
Summer Services, 8 & 11 A. M.

ST. THOMAS'S CHURCH, 5th Av. & 53d St.
Rev. ERNEST M. STIRES, D. D., Rector.
8, 11 (Rev. Floyd S. Leach).

CHURCH OF THE TRANSFIGURATION
1 East 29th St. Dr. HOUGHTON, Rector.
COMMUNIONS—7, 8 and 9 o'clock.
10:30—SERMON and STAINER'S MASS.
4 o'Clock—CHORAL EVENSONG.

CHURCH OF ZION AND ST. TIMOTHY,
334 West 57th St.
Rev. Frederick Burgess, Jr., B. D., Rector.
8, 11 and 8 (Rev. JAMES V. CHALMERS).

Reformed

COLLEGIATE CHURCH OF NEW YORK.
THE MIDDLE CHURCH
2d Ave. and 7th St.
Rev. Edgar Franklin Romig, Minister, will preach at 11 A. M. and 8 P. M.
THE MARBLE CHURCH
5th Ave. and 29th St.
Rev. David James Burrell, D. D., Minister, will preach at 11 A. M.
Subject: "The Right to Work."
Dr. Daniel A. Poling at 8 P. M.
Subject: "The Great Invitation."
THE CHURCH OF ST. NICHOLAS
5th Av. and 48th St.
Malcolm James McLeod / Robert William Courtney } Ministers.
Rev. Robert W. Courtney will preach at 11 A. M. and 8 P. M.
11 A. M.—"A Tale That Is Told."
8 P. M.—"The Question of the Ages."
7:30 P. M.—Organ Recital, with violin-&-'cello.
THE WEST END CHURCH,
West End Av. and 77th St.
Rev. Henry Evertson Cobb, D. D., Minister,
Rev. Thomas McBride Nichols will preach at 11 A. M.
THE FORT WASHINGTON CHURCH
Fort Washington Av. and 181st St.
All Seats Free.
Rev. Irving H. Berg, D. D., Minister,
Rev. C. Willard Cross will preach at 11 A. M.

HAMILTON GRANGE, Convent and 149th St.
Rev. Arthur Frederick Mabon, Minister.
SERVICES 11 A. M. and 8 P. M.

REFORMED CHURCH OF HARLEM
Lenox Avenue and 123d Street.
Rev. EDGAR TILTON, JR., D. D., Minister, Will preach at 11 A. M.
No Evening Service.

Society of Friends

RELIGIOUS SOCIETY OF FRIENDS—Meetings 11 o'clock, 144 East 20th St., Manhattan; Lafayette & Washington Avs., Brooklyn.

RELIGIOUS SOCIETY OF FRIENDS—Meetings for worship, 11 A.M., at 221 E. 15th St., Manhattan, & 110 Schermerhorn St., B'klyn.

Spiritualist

FIRST SPIRITUALIST CHURCH,
135 East 58th St., Near 3d Av.
SUNDAY AT 8 P. M.
Mrs. M. E. Williams, Inspirational Speaker. Good Mediums. All Welcome.

Theosophy

AT 2,228 BROADWAY,
N. Y. LODGE, THEOSOPHICAL SOCIETY.
International President, Mrs. Annie Besant.
Theosophical Talks every Tuesday Evening at 8:30. Public cordially invited.

Unitarian

ALL SOULS' CHURCH,
4th Avenue at 20th St.
Dr. WILLIAM L. SULLIVAN, Minister.
11 A. M., Summer Union Service, with sermon by the Rev. WALTER R. HUNT of Orange, N. J.
A CORDIAL WELCOME TO ALL.
THE COMMUNITY CHURCH,
11 A. M.—New Amsterdam Theatre.
HARVEY DEE BROWN,
"PSYCHOLOGICAL TYPES IN LIFE AND RELIGION."

Y. M. C. A.

DR. FRANK CRANE,
4 P. M. West Side Y. M. C. A.
318 West 57 St.
23D ST. BRANCH AT 5 P. M.
Dr. Geo. Glimour of Dallas.
Subject, "An Impressive Contact with the Spiritual World." Ladies cordially invited.

Other Services

BAHAI—Sunday morning, 11 A. M. Genealogical Hall, 226 West 58th St. Mr. Hooper Harris will give Bahai Message.

CHINATOWN.
The Rescue Society, Old Chinese Theatre, 5-7 Doyers St., Inspiring Gospel Service Nightly, 10 P. M. T. J. Noonan, Supt.

DR. A. A. LINDSAY, Free Lecture.
"MODERN SOUL MARVELS."
HOTEL ANSONIA, Sunday, 8:15 P. M.

BROOKLYN

Congregational

PLYMOUTH CHURCH,
Orange St.
Rev. NEWELL DWIGHT HILLIS, Pastor.
11 A. M.—Sermon by Rev. Dr. Sidney M. Berry of Birmingham, England.
Introduction by Dr. Hillis.
No Evening Service.

Presbyterian

LAFAYETTE AVENUE PRESBYTERIAN CHURCH,
Corner South Oxford St.
Dr. CHARLES C. ALBERTSON will preach.
11 A. M.—"Spiritual Loss and Gain."
7:45 P. M.—"Saints in Caesar's Household."
7:30 P. M.—Neighborhood Vesper Service.
Special music from the compositions of Dudley Buck in the evening.

FOR SALE

FOR SALE—230 M 16 INCH EXTRA CLEAR R. C. SHINGLES; ON CAR TWO OR THREE DAYS DELIVERY NEW YORK. PHONE BEEKMAN 4804. EXCEPTIONAL OPPORTUNITY.

BAKERS' OVENS
Two large bake ovens, nearly new, used in camp kitchen of naval station; make offer. Westchester 1313.

Elliott Hand Addressing Machine, complete; also Ediphone Dictating Machine records. Greeley 353.

Two register Underwood bookkeeping machines, brand new; will sell cheap. Room 22, 335 Broadway.

Mahogany baby grand style Sonora phonograph, with records. Columbus 3384, Apt. 63.

Soda Fountain—18 ft. long; never used; will sacrifice for quick sale. Apply 207 35th St., 7th Av.

Furniture.

WICKER FURNITURE SALE.
Reed, willow wicker furniture for all homes; direct from factory; largest selection; lowest prices. Long Beach Willow Co., 136 East 41st. Telephone Murray Hill 4776.

Don't sell your household furniture, carpets, rugs, silver, linens, bric-a-brac, &c., before getting my estimate. May, 2,236 Broadway. Phone Schuyler 5503.

For Sale—Fully equipped office consisting of large desks, Monarch and Elliott Fisher typewriters, etc. Bowling Green, 6279, 28 Whitehall St., Room 12.

Pianos and Organs.

A Hardman Style B autotone mahogany player piano; big bargain. 55 West 106th St.; open evenings.

Piano, a very handsome small Steinway Grand; a bargain. 55 West 106th; call evenings.

Machinery.

BOILERS—BARGAIN.
1—38 inch steel stack.
1—72 inch steel stack.
8—HT 72 inch by 18 feet.
4—Loco Type 125 H. P.
LEWIS WRECKING CO.,
Westchester 1313.

Printing press, Century, pony, bed 23 by 31, motor equipment, good condition; price $600. A. L. Russell, Inc., 24 Stone St., New York.

Purchase and Exchange.

Highest cash price paid for furniture, contents of houses, hotels, apartments; pianos, books, carpets, works of art. A. Jones, 161 East 125th. Telephone Harlem 2787.

Wanted—Steinway Baby Grand piano; must be in good condition; in reply state full particulars when and where piano may be seen. B. K., 250 Times.

Cruising motor boat, 33 feet, mahogany trim, $1,500; real purchase. Particulars, Smiley, 350 Broadway, city. 4795 Franklin.

Highest cash for furniture, contents houses, apartments, pianos, china, rugs, bronzes. Polsen, 157 East 47th. Tel. Stuyvesant 5577.

Victrola, never used; exchange part payment on piano, or will purchase piano outright. B 517 Times.

Elliott Fisher bookkeeping machine wanted, with cross footer; late model. B. Forman Company, Rochester. N. Y.

Wanted—Pay full value contents apartments, houses; pianos, books, paintings, bric-a-brac. Miller, 120 University Pl. Stuyv. 3793.

Peerless check protector, $10. Bloch, 4[illegible] Columbus Av.

Army Orders and Assignments.

Special to The New York Times.

WASHINGTON, June 25.—The War Department published the following orders today:

Medical Corps.

Upshur, Maj. A. P., to Walter Reed Hosp.
Babcock, Maj. H. E.; Meyer, Capt. J. H., and Wiggins, 1st Lt. M. C., hon. discharged.

Cavalry.

Arnold, Lt. Col. S. B., is retired after more than 31 years' service.
Kirkpatrick, Lt. Col. G. W., to Ft. Leavenworth.
Glasgow, Lt. Col. W. J., to be Col.
Dallam, Maj. S. F.; Kelly, Maj. W., Jr.; Whitehead, Maj. H. C., and Chitty, Maj. W. D., to be Lt. Cols.
Dixon, Maj. V. B., and James, Capt. A. L., Jr., retired.
Rittenhouse, Capt. B. N., to Recrg. Svcs., Camp Pike.
Rhinehardt, Capt. C. K., to Recrg. Svcs., at Ft. Bliss.
Kastler, Capt. C., hon. discharged.
Fryer, 1st Lt. P. B., to be Captain.

Field Artillery.

Hand, Maj. D. W., to be Lt. Col.
Miles, Capt. S., and Parker, Capt. C., to be Majors.
Hayden, Capt. H. B., and Dickson, 1st Lt. G. H., retired.

Quartermaster Corps.

Kimball, Capt. H. P., to Ft. Monroe.
Stires, Capt. P. V. R., and Polvell, 1st Lt. J. C., hon. discharged.
Kramer, 1st Lt. J., to Nitrate Plant No. 2, Muscle Shoals, Ala.

Coast Artillery.

Miller, Maj. F. J., retired.
O'Rear, Capt. J. T. H., as Ass. Prof. Mil. Sci. and Tact. at Univ. of Pittsburgh.

Infantry.

Madden, Col. J. F., to Washington Barracks, D. C., as a student officer for the course 1920-21.
Swartz, Capt. C. E., retired.
Bissell, Capt. R. A., hon. discharged.

Miscellaneous.

Farmer, Maj. C. C., Jr.; Catlin, Maj. G. de G.; Hoyt, Capt. C. S.; Garrett, Capt. M. M.; Smith, Capt. W.; Nadal, Capt. U., and Farrell, 1st Lt. R. J., relieved from further active duty.
Goetzenberger, Maj. R. L., Ord. Dept.; Ives, Capt. J. E., Sig. Corps; Menefee, 1st Lt. M. J.; Dolan, 1st Lt. C. H., Jr., Air Serv., and Westra, 1st Lt. R., San. Corps, hon. discharged.
Cartmell, Capt. N. M., to Washington, 1. e., recruiting.

Resignation.

Marshall, Brig. Gen. R. C., Jr.

Leaves.

Babcock, Lt. Col. W. C., Cav., 1 mo.
Spinks, Lt. Col. M. G., C. A. C., 1 mo.
Brown, Lt. Col. T. W., Inf., 2 mo.
Vestal, Lt. Col. S. C., C. A. C., 1 mo.
Clark, Maj. H. B., C. A. C., 1 mo.
Robertson, Capt. W. A., F. A., 2 mo.
Brunzell, Capt. O. L., F. A., 1 mo.
Cowles, Capt. D. H., Inf., 10 days.
Phillipson, Capt. I. J., Inf., 15 days.
Grant, 1st Lt. B. C., M. C., 14 days.
Matlock, 1st Lt. P. B., Inf., 10 days.

The Civil Service.

City.

The eligible list for probation officer is announced. It contains ninety names. Those who received a rating of more than 80 are: Andrew J. Sheridan, 90.10; Thomas F. MacNulty, 89.50; James J. Drew, 88.90; Edward H. Wilson, Jr., 87.40; Jeremiah F. Lyons, 87.10; Edmund J. O'Keefe, 86.40; Patrick J. McShane, 86.40; William G. Leonhardt, 86.30; Edward A. Vivion, 86.30; John N. Doyle, 85.90; Laurence J. Bodes, 85.30; Lawrence F. Murray, 85.20; Silas D. Moore, 85.20; Irving White, 84.50; Harry Barnhard, 84.20; John P. O'Connor, 84.20; Edward L. Martin, 83.40; Thomas J. Hayes, 83.30; Benjamin Greenspan, 82.50; James E. McKeon, 82.50; John F. L. McGrath, 82.20; Edward F. Shea, 82.10; Saverio Bongiorno, 81.80; Vincent G. Farley, 81.80; Nicholas A. Marini, 81.20; James A. Drout, 81.10; Vincent A. Hackett, 81.10; Francis J. McGrail, 80.80; Robert J. Elzy, 80.70; Thomas F. Foy, 80.70; George H. Walter, 80.60; Joseph E. Ramstock, 80.50; Thomas McEvilly, 80.50; George G. Pianz, 80.50; Thomas F. Horan, Jr., 80.40; Thomas J. Diugnan, 80.30; Charles O. Steedman, 80.10.

United States.

The commission announces for July 27 an examination for structural engineer, male, 21 years or more of age, for a vacancy in the Construction Division, War Department, Washington, D. C., at $1,800 a year. Appointees may be allowed the temporary increase granted by Congress of $20 a month. Competitors will not be required to report for examination at any place, but will be rated on physical ability, 10; education, experience and fitness, 90. Applicants must have had at least five years of structural and drafting experience. The completion of each year of a civil engineering course in a college or university of recognized standing will be accepted as equivalent to one year of the required experience. Age limits do not apply to persons entitled to preference because of military or naval service.

THE WEATHER.

WASHINGTON, June 25.—Air pressure remains high east of the Mississippi River and on the North Pacific Coast and low over the Plains States, the southern plateau and Southern Rocky Mountain regions.

There have been local showers within the last twenty-four hours in the Middle Atlantic and South Atlantic States, along the Gulf and North Pacific Coasts and the Missouri and extreme Upper Mississippi Valleys; fair weather was the rule in other parts of the country.

The temperature has fallen over the Rocky Mountain and plateau region and has risen in the Plains States, the Middle Atlantic States and Georgia. Temperatures remain generally near the normal except in the Far Northwest, where the weather is cool.

The outlook is for showers in Florida, along the East Gulf Coast and in the Upper Lake region. It will remain fair elsewhere east of the Mississippi River during Saturday and Sunday.

Mild temperatures will continue over the eastern half of the country during the next forty-eight hours.

FORECAST FOR TODAY AND SUNDAY.

Northern and Southern New England and Eastern New York—Fair Saturday and Sunday; mild temperature.

Eastern Pennsylvania and New Jersey—Fair weather with mild temperature Saturday and Sunday.

Western New York and Western Pennsylvania—Fair Saturday and probably Sunday; moderate temperature.

The temperature record for the twenty-four hours ended at 11 P. M., taken from the thermometer at the local office of the United States Weather Bureau, is as follows:

	1920.	1919.		1920.	1919.
3 A. M.	63	72	4 P. M.	75	76
6 A. M.	64	64	6 P. M.	76	73
9 A. M.	67	72	9 P. M.	74	68
12 M.	72	72	11 P. M.	72	67

This thermometer is 414 feet above the street level. The average temperature yesterday was 69; for the corresponding date last year it was 72; average on the corresponding date for the last thirty-three years, 71.

The temperature at 8 A. M. yesterday was 64; at 8 P. M. it was 77. Maximum temperature, 77 degrees at 7 P. M.; minimum, 61 degrees at 4 A. M. Humidity, 80 per cent. at 8 A. M., 49 per cent. at 8 P. M.

The barometer at 8 A. M. yesterday registered 30.14 inches; at 8 P. M. it stood at 30.13 inches.

Fire Record.

A.M.
12:05—138 Lafayette St.; American Brass and Copper Co. ....Slight
1:45—281 11th Av.; Erie Railroad Co. ....Not given
3:00—336-338 Delancy St. United States Cabinet Co. ....Slight
5:15—5-9 West 37 St.; G. Alexander ....Slight
8:25—50 Buchanan Pl.; T. O'Keefe ....Not given
P.M.
1:05—1,462 Amsterdam Av.; J. Sweeney ....Slight
2:25—121 Canal St. ....Not given
2:55—443 Pleasant Av.; F. Meternanco ....Slight
3:00—2,215 1st Av.; Carlo Carlo ....Slight
3:55—180th St. and Crotona Park East; fence; Van Buren & Co. ....Slight
4:00—22 East Broadway ....Not given
5:00—451 Greenwich St.; Pittsburgh Electric Co. ....Slight
7:10—554 W. 43d St. ....Not given
8:00—254 Fulton St.; William Wells Co. ....Slight
8:20—1,040 Third Av. (chimney); Rosenbach Bros. ....Slight
8:30—203 West 146th St. (rubbish) ....Slight
9:45—144 West 45th St. ....Slight
9:55—28th St. and 1st Av.; (auto) Tony Curz $500
10:15—826 Broadway; Perigutt & Co. ....Not given
10:30—3 Pike St. ....Not given

Naval Orders.

Special to The New York Times.

WASHINGTON, June 25.—The Bureau of Navigation published the following orders today:

McFall, Comr. R. C., to the North Dakota as Exec. offr.
Erickson, Lt. O. W., to the Arkansas.
Inglis, Lt. T. B., to Aide on Staff and Squad. Radio Offr. Vice Admiral C. S. Williams, Comdr. Battleship Squad. 4, Pac. Fleet.
Masters, Lt. J. C., as Asst. to Sup. Offr. Navl Air Sta., San Diego, Cal.

Estate Appraised.

FULTON, SAMUEL T. (May 28, 1919). Total assets, $66,677; net estate, $46,907; cash, $8,540; personal, $9,162; stocks and bonds, $48,975. His wife, Alice Payne Fulton, of 143 West 73d St., receives $46,407; his sister, Anna Fulton Gibb of Topeka, Kan., a legacy of $500.

NEW INCORPORATIONS

New York Charters.

Special to The New York Times.

ALBANY, June 25.—Forty-seven new corporations, with an aggregate capitalization of $5,630,500, were chartered today. They include:

Ohl Realty Co., Manhattan, $25,000; E. Rothman, H. Taussig, D. Hartman, 829 Lafayette Av., Brooklyn.
Houwert & Melin, Manhattan, foodstuffs and merchandise, $100,000; J. J. Granville, J. C. Van Leeuwen, T. M. Houwert, 758 West End Av.
Kreindel & Sherman, Manhattan, jewelry, $75,000; E. and J. Kreindel, S. Sherman, 108 Fulton St.
Henry J. Gielow, Manhattan, marine architects, engineers, ship brokers, $25,000; T. H. Fulton, J. H. Wells, B. H. Noden, 2 Rector St.
Weisbrod-Rosentraub Co., Manhttan, groceries, $15,000; M. Rosentraub, M. and M. Weisbrod, 158 Lewis St.
Koslow Building Co., Brooklyn, real estate and brokerage, $5,000; B. D. Mandell, I. Solomon, J. Abramson, 805 Sheffield Av., Brooklyn.
International Dactylos Copy Corp., Manhattan, finger printing, $10,000; P. and D. Ryan, G. M. Sullender, 445 West 124th St.
Benjamin & Burger, Manhattan, jewelry, $35,000; T. Schreiner, S. D. Robins, N. Philips, 261 Broadway.
Harry Goldman, Brooklyn, grocer, $5,000; H. and S. Goldman, D. Cohen, 1,462 Park Place, Brooklyn.
Maxwin Realty Corp., Manhattan, $5,000; S. and M. Weiner, N. J. Schumer, 832 Dawson St.
Nusop Co., Manhattan, make soap powder and chemicals, $30,000; H. M. Orenstein, A. M. Roth, M. Kaplan, 1,958 81st St., Brooklyn.
Bernard L. Meyers, Manhattan, furs, $25,000; M. Trager, D. and L. Meyers, 561 West 14th St.
San Marco Films, Manhattan, $500,000; S. M. De Pasquali, T. J. Smith, J. Frankenberg, Herald Square Hotel.
125 Columbia St. Corp., Manhattan, realty brokerage, $10,000; S. Schack, J. and M. Rosenfeld, 125 Columbia St.
Charles Hamilton Stevedoring Co., Manhattan, $5,000; C. Pearle, A. Silver, C. Hamilton, 59 Pearl St.
Beacon Hotel Co., Beacon, $5,000; E. F. James, C. and J. B. Hyatt, Beacon.
Texware Co., Malone, manufacturing and general merchandise; 1,500 shares preferred stock, $100 each; 3,000 common, no par value; active capital, $165,000; H. C. Wilder, J. A. Wade, G. J. Moore, Malone.
Kahane & Ginsburg, Manhattan, butchers, $10,000; E. and L. E. Kahane, I. Ginsberg, 1,000 Amsterdam Av.
Doris Ramos Co., Manhattan, traders and exporters, $200,000; M. S. Ramos, S. Bas, R. G. Geigel, 434 West 164th St.
National Family Laundry Service Corp., Bronx, $500,000; S. and S. Kashman, H. Fensterer, 200th St. and Webster Av., Bronx.
Floram Silk Mills, Manhattan, $20,000; A. N. Davis, M. Nathan, I. E. Meller, 51 Chambers St.
Lido Hall Apartments, Manhattan, realty, $10,000; W. H. Flandreau, N. Gordon, S. Bengis, 879 Kelly St., Bronx.
Indian Camp Farms Corp., Syracuse, farming, $230,000; C. J. Parker, Jr.; E. A. McDonald, M. J. Meighen, Syracuse.
Old Forge Lumber Corp., Old Forge, Herkimer Co., $50,000; D. F. Strobel, R. E. Thomson, W. D. Marks, Old Forge.
Co-operative Grange League Federation Exchange, Syracuse, make agricultural implements and deal in merchandise, $1,000,000; W. L. Bean, N. F. Webb, H. E. Babcock, Ithaca.
Fordham Dancing Academy, Bronx, $12,500; L. H. Thibou, R. E. and A. G. Potter, 601 West 151st St.
Claremont Printing Co., Manhattan, $10,000; R. A. and E. Klopper, S. Leonder, 163 East 103d St.
Awon Cooperage Co., Brooklyn, $6,000; H. J. Vanbeck, J. S. Young, J. S. Slavin, 166 North 6th St., Brooklyn.
Eastern Economy Co., Yonkers, devices for autos and motor boats, $10,000; F. Grisfield, D. J. Mahoney, N. A. Ball, Yonkers.
820 5th Avenue Corp., Manhattan; 10,000 shares common stock, no par value; active capital, $50,000; R. Matthews, W. H. Callahan, F. G. Brown, 111 Broadway.
Nasaroiu, Manhattan, realty and construction, $10,000; N. and S. Berier, A. M. Hessinger, 133 West 103d St.
Charles E. Egan & Co., Manhattan, prepare ships for sailing, $10,000; J. A. Walsh, T. Niven, C. E. Egan, 283 Garfield Place, Brooklyn.
A. H. Stillman & Sons, Manhattan, jewelry, $10,000; J. C. Beecher, L. Strauss, C. A. Stillman, 276 5th Av.
H. L. D. Realty Corp., Manhattan, $1,000,000; J. M. Sullivan, G. J. Johnstone, R. S. Sloan, 60 Wall St.
Sainberg & Co., Manhattan, stationers, $60,000; I. Brauer, L. and R. B. Sainberg, 65 West Houston St.
F. A. Koch Holding Co., Brooklyn, realty, $300,000; F. A. and W. E. and F. A. Koch, Jr., 1,120 Ditmas Av., Brooklyn.
Polish Meat and Grocery Co-Operative Co., Auburn, $15,000; P. Bommersbach, J. Driwrzynski, L. Tezk, Auburn.
Heller & Weinman, Manhattan, furs, $10,000; A. R. Koppel, J. Lefkowitz, H. Heller, 1,143 Lexington Av.
Brimberg Bros. & Co., Manhattan, furs and textiles, $150,000; H. Cunningham, S. M. Cohen, M. M. Voit, 2 Rector St.
131 Riverside Drive Corp., Manhattan, realty, 2,210 shares common stock, no par value; active capital, $181,500; J. P. Knox, N. W. Chandler, J. M. Stoddard, 128 Broadway.
Mangano & Co., Manhattan, wholesale grocers, $10,000; J. Iracl, L. and O. Mangano, 104 Cherry St.
Chasler Process Co., Manhattan, make industrial alcohol, $1,000,000; M. A. Fischer, W. B. Sansifer, C. Caldwell, 233 Broadway.
Erie Finance Corp., Buffalo, merchandise and securities, $50,000; S. Strzelecki, T. Makin, C. R. Coleman, Buffalo.

CAPITAL INCREASES.

H. & H. Model Apartment Co., Manhattan, $10,000 to $40,000.
Forty-second Street Grill, Manhattan, $20,000 to $100,000.
Majestic Machine and Tool Co., Manhattan, $5,000 to $60,000.
Henry Kelly, Jr., Manhattan, $10,000 to $200,000.
Textile Hat and Cap Co., Manhattan, $5,000 to $15,000.
Brodkin Straw Works, Manhattan, $100,000 to $200,000.
Corn Exchange Bank, Manhattan, $4,620,000 to $6,000,000.
Brooklyn Master Bakers' Purchasing Association, Queens, $100,000 to $200,000.
Jerome B. Rice Seed Co., Cambridge, $742,000 to $3,000,000.
Broadalbin Knitting Co., Broadalbin, $500,000 to $1,000,000.
C. N. Swift & Sons, Utica, $50,000 to $150,000.
Glen Cove Echo Press, Glen Cove, $15,000 to $25,000.

REORGANIZATION.

Wyoming Valley Coal Co., Manhattan, carry on business with $150,000, 600 shares preferred stock, $100 each, and 20,000 common, no par value.

NAME CHANGES.

C. B. Woodworth Sons' Corp., Manhattan, to Woodworth, Inc.
Flint & Co., Manhattan, to Flint Export, Import and Shipping Corp.
Rich Dress and Skirt Co.; Manhattan, to Rich Skirt Co.

DESIGNATION.

Strong Textile Co., Del., 25,000 shares common stock, no par value; rep., H. T. Strong, 245 West 55th St.

DISSOLUTIONS.

Mt. Symington Forge Corp., Manhattan.
Publishers' Trading Corp., Manhattan.
Ronaele Shipping Corp., Manhattan.
Everett Insulated Rail Joint Corp., Manhattan.
Peters & Keit, Manhattan.
Berkshire Apartment Ass'n, Manhattan.
Holton Printing Co., Brooklyn.
Louvre Dress Co., Brooklyn.
R. Whalen Co., Rochester.
Warren Derby Co., Jordan.
National Baseball Mfg. Co., Schenectady.

Delaware Charters.

DOVER, June 25.—Charters filed:
New England Spun Silk Corp., $5,000,000; Robert Thistle, A. Roy Myers, Raymond J. Carman, New York.
General Engineering & Finance Corp., $2,500,000; George G. Steigler, E. E. Aberle, C. T. Cohee, Wilmington.
Cleveland Realty Finance Co., $2,000,000; T. L. Croteau, M. A. Bruce, S. E. Dill, Wilmington.
Wright Battery Co., $1,100,000; M. L. Horty, M. C. Kelly, D. L. Mackey, Wilmington.
North Texas Rock Co., $1,000,000; L. L. Donnell, W. M. Hyde, B. R. Jones, Ft. Worth, Texas.
Union Shipyards Corp., $1,000,000; Robert K. Thistle, A. Roy Myers, Raymond J. Gorman, New York.
Picket Typewriter Corp., $1,000,000; J. L. Croteau, M. A. Bruce, S. E. Dill, Wilmington.
Excelsior Forge & Mfg. Co., $100,000; F. R. Hansell, J. Vernon Pimm, E. M. MacFarland, Philadelphia.
American Finance & Surety Corp., $100,000; George G. Steigler, E. E. Aberle, C. T. Cohee, Wilmington.
Central America Trading & Development Corp., $100,000; George G. Steigler, E. E. Aberle, C. T. Cohee, Wilmington.
Orwin, $50,000; D. D. Wharton, L. B. Phillips, Arthur J. Kingsbury, Dover.
Triangle Products Co., $25,000; William A. McCoy, Pittsburgh; A. W. I. N. Loftand, Frank Jackson, Dover.
Broad Garage, Inc., $10,000; C. H. Blaske, M. A. Bruce, S. E. Dill, Wilmington.
T. C. C. Spring Co., $2,000,000; Judson C. Slary, Dowagiac, Mich.; Christian Girl, Charles Getter, Kalamazoo, Mich.
Kinscoden Mines, $500,000; C. L. Croteau, M. A. Bruce, S. E. Dill, Wilmington.
American Electric Air Pump Co., Pittsburgh, $300,000; John G. Brickfield, Ralph F. Garrity, Wilmington; Gilliam G. Gold, Pittsburgh.
Associated First National Pictures of Southern California, $140,000; C. H. Blaske, M. A. Bruce, S. E. Dill, Wilmington.
Stafford Onwars, Wilmington, $92,250; M. L. Horty, M. C. Kelly, J. D. Frock, Wilmington.

CAPITAL INCREASE.

Municipal Gas and Oil Co., Pittsburgh, $130,000 to $500,000.

SHIPPING AND MAILS

THE TIDES.

	Sandy Hook A. M.	Sandy Hook P. M.	Governors Island A. M.	Governors Island P. M.	Hell Gate A. M.	Hell Gate P. M.
High water	4:43	5:13	5:39	5:59	7:53	8:10
Low water	10:58	11:40	11:38	12:22	12:53	2:05

THE SUN. Rises A. M. 5:25; Sets P. M. 8:31

Incoming Steamships.

ARRIVED YESTERDAY.

Steamer.	From.	Sailed.
St. Paul	Southampton	June 15
West Modus	Gibraltar	June 5
Adriatic	Southampton	June 16
Mongolia	Vigo	June 16
Iroquois	Turks Isle	June 21
Brazos	San Juan	June 21
Eastern King	Nuevitas	June 19

DUE TODAY.

Steamer.	From.	Sailed.
Bardic	London	June 15
Columbia	Glasgow	June 15
Laidlaw Range	Dundee	June 6
Monterey	Havana	June 22
Philadelphia	San Juan	June 22
Gen. Gorgas	Cristobal	June 22
Wakulla	Havre	June 6

Steamer.	From.	Sailed.
Gregory	Para	June 10
Tanamo	Tolos	—
Lepanto	Hull	June 10
Mauretania	Liverpool	June 18
Lafayette	Havre	June 18

DUE TOMORROW.

Steamer.	From.	Sailed.
Eglantier	Antwerp	June 10
Savoie	Havre	June 18
Ulua	Cristobal	June 21

DUE MONDAY.

Steamer.	From.	Sailed.
N. Amsterdam	Rotterdam	June —
Niagara	Havre	June 15
Essequibo	Liverpool	June 18
Canopic	Genoa	June 8
Ft. Hamilton	Bermuda	June 26

Outgoing Steamships Carrying Mail.

SAIL TODAY.

Steamer. Destination.	Mails Close.	Vessels Sail.	Carries Mail For
Noordam, Rotterdam	8:00 A.M.	12:00 M.	Netherlands and Germany.
Caronia, Queenstown	8:00 A.M.	12:00 M.	British Isles, Scandinavia, Central Europe, Africa.
Baltic, Queenstown	11:00 A.M.	2:00 P.M.	British Isles, Scandinavia, Central Europe, Africa.
Mayaro, Grenada	7:00 A.M.	11:00 A.M.	Trinidad, Guiana.
Pastores, Havana	7:00 A.M.	11:00 A.M.	Costa Rica, Canal Zone, Salvador, Nicaragua.
Wacouta, Havana	8:30 A.M.	12:00 M.	Yucatan.
Coamo, San Juan	8:30 A.M.	12:00 M.	Porto Rico, St. Thomas.
Martha Washington, Rio Janeiro	9:00 A.M.	1:00 P.M.	South Brazil, Argentina, Uruguay, Paraguay.
Crofton Hall, Montevideo	12:00 M.	3:30 P.M.	Argentina, Uruguay, Paraguay.
Connersville, Cayenne	7:00 A.M.	11:00 A.M.	Haiti.

SAIL MONDAY.

Steamer. Destination.	Mails Close.	Vessels Sail.	Carries Mail For
St. Paul, Southampton	9:00 A.M.	12:00 M.	Europe, Africa, West Africa.
Megali Hellas, Piraeus	12:00 M.	3:00 P.M.	Greece.
Pancras, Victoria	7:00 A.M.	11:00 A.M.	South Brazil.

SAIL TUESDAY.

Steamer. Destination.	Mails Close.	Vessels Sail.	Carries Mail For
Santa Marta, Kingston	7:00 A.M.	11:00 A.M.	Salvador, Canal Zone, Nicaragua, Ecuador.
Helikon, Kingston	8:00 A.M.	12:00 M.	Colombia (Jamaica must be specially addressed).
Swinburne, Montevideo	9:00 A.M.	1:00 P.M.	Argentina, Uruguay, Paraguay.
Julia, Port Antonio	12:00 M.	3:30 P.M.	Jamaica.
Korean Prince, Para	12:00 M.	3:30 P.M.	North Brazil and Iquitos (other parts of Brazil must be specially addressed).

Other Outgoing Steamships.

Steamer & Destination.	Date.	Hour.
Triekeve, Manchester	June 26	12:00 M.
Montana, Hamburg	June 26	12:00 M.
Francisco, Hull	June 26	12:00 M.
Vindelilia, Glasgow	June 26	12:00 M.
Cabo Tres Forcas, Seville	June 26	12:00 M.
Edgehill, Genoa	June 26	12:00 M.
Osakis, Malta	June 26	12:00 M.
Edith, Fajardo	June 26	12:00 M.
Bayhead, Morocco	June 26	12:00 M.
Caroline, Bordeaux	June 26	3:00 P.M.
New York City, Bristol	June 27	12:00 M.
Grenadier, Rouen	June 28	12:00 M.
Kandahar, Calcutta	June 28	12:00 M.
Cokato, Havana	June 28	12:00 M.
Mesaba, London	June 28	12:00 M.
Canada, Palermo	June 29	3:00 P.M.
Providence, Naples	July 1	3:00 P.M.

Foreign Ports—Arrivals and Departures.

ARRIVED.

Steamer.	At.	Date.
Neponset	Flushing	June 20
City of Canton	Colombo	June 22
Cymeric	London	June 24
Britannia	Dover	June 26
Marques del Campo	Cadiz	June 24
Lapland	Southampton	June 22
Olympic	Southampton	June 25

SAILED.

Steamer.	From.	Date.
Belvedere	Algiers	June 20
Persian Prince	Singapore	June 28
Santa Clara	Colombo	June 22
Putnam	Gibraltar	June 23
Haverford	Liverpool	June 24
Western Knight	Gibraltar	June 29
Tuscarora	London	June 28
Kroonland	Southampton	June 24

Transpacific Mails.

Connecting mails close at G. P. O. and City Hall Stations at 6 P. M. as follows:

Mail.	Steamships.	Mail Closes At N. Y.
Japan, Korea, China, Siberia, Siam, Cochin China, Netherlands East Indies and Philippine Islands, via Vancouver and Victoria, B. C.	Empress of Asia	June 26
Tahiti, Marquesas, Cook Islands, New Zealand and specially addressed mail for Australia, via San Francisco	Marama	July 7
Hawaii, Samoan Islands, Australia and specially addressed mail for New Zealand, via San Francisco	Sonoma	July 15
Hawaii, Fiji Islands, New Zealand and Australia, via Vancouver and Victoria, B. C.	Niagara	July 16

CUNARD-ANCHOR

Passenger and Freight Service

Caronia	New York to Queenstown and Liverpool	June 26
Mauretania	New York " Cherbourg and Southampton	July 1
Columbia	New York " Londonderry and Glasgow	July 3
Imperator	New York " Cherbourg and Southampton	July 15
Vasari	New York " Liverpool	July 15
K. A. Victoria	New York " Queenstown and Liverpool	July 17
Caronia	New York " Queenstown and Liverpool	July 24
Columbia	New York " Londonderry and Glasgow	July 31
Aquitania	New York " Cherbourg and Southampton	July 31
Mauretania	New York " Cherbourg and Southampton	Aug. 5
Imperator	New York " Cherbourg and Southampton	Aug. 12
K. A. Victoria	New York " Queenstown and Liverpool	Aug. 14
Caronia	New York " Queenstown and Liverpool	Aug. 21
Aquitania	New York " Cherbourg and Southampton	Aug. 28
Columbia	New York " Londonderry and Glasgow	Aug. 28
Mauretania	New York " Cherbourg and Southampton	Sept. 2

Passage tickets are not transferable and are only good for the persons to whom they are issued. Ample accommodation available August and later sailings.

For later Sailings Apply to
21-24 STATE STREET, NEW YORK.

INTERNATIONAL MERCANTILE MARINE COMPANY

AMERICAN LINE

N. Y.—CHERBOURG—SOUTHAMPTON
St. Paul ...12 Noon June 28 July 24 Aug. 21
Philadelphia. 12 Noon July 10 Aug. 7 Sept 4
New York 12 Noon July 17 Aug. 14 Sept. 11

NEW YORK—HAMBURG
Mongolia ....Noon July 3 Aug. 14 Sept. 25
Manchuria 11 A. M. July 31 Sept. 11 Oct. 23

RED STAR LINE

N. Y.—SOUTHAMPTON—ANTWERP
Kroonland ..11 A. M. July 10 Aug. 14 Sept. 18
Lapland ..11 A. M. July 17 Aug. 21 Sept. 25
Finland ..12 noon July 24 Aug. 28 Oct. 2
Zeeland ..11 A. M. July 31 Sept. 4 Oct. 9

WHITE STAR LINE

N. Y.—CHERBOURG—SOUTHAMPTON
Adriatic ....Noon July 3 Aug. 14 Sept. 15
Olympic ..3 P. M. July 8 Aug. 4 Aug. 28

N. Y.—QUEENSTOWN—LIVERPOOL
Baltic. ....2 P. M. June 26 July 31 Sept. 4
*Mobile. 11 A. M. July 10 Aug. 14 Sept. 18
Celtic ...12 noon July 24 Aug. 28 Oct. 2
*(Formerly Cleveland)

NEW YORK—AZORES—GIBRALTAR
NAPLES—GENOA
Canopic ....3 P. M. July 8
Cretic ....3 P. M. July 20

Offices, 9 Broadway, New York. Piers 58, 59, 60, 61, 62, North River.

FRENCH LINE

Compagnie Generale Transatlantique
Express Postal Service

NEW YORK—HAVRE

LAFAYETTE	JULY 1, JULY 30, AUG. 27, SEPT. 24
LA SAVOIE	JULY 3, AUG. 6, SEPT. 3, OCT. 1
LA LORRAINE	JULY 10, AUG. 20, SEPT. 17, OCT. 15
LA TOURAINE	JULY 13, AUG. 14, SEPT. 14, OCT. 12
ROCHAMBEAU	JULY 17, AUG. 21, SEPT. 23, OCT. 28
FRANCE	JULY 21, SEPT. 8, OCT. 6, NOV. 3

COMPANY'S OFFICE, 19 STATE ST., N.Y.

Compania Sud Americana de Vapores
(SOUTH AMERICAN STEAMSHIP CO.)

PERU and CHILE

VIA PANAMA CANAL
STR. RENAICO
Sailing June 28th

Calling at Paita, Salaverry, Callao, Mollendo, Arica, Iquique, Antofagasta, Coquimbo, Valparaiso.

For Freight and Passenger Rates and Further Information Apply to
WESSEL, DUVAL & CO., General Agents
25 Broad Street New York City

HOLLAND-AMERICA LINE

NEW YORK to ROTTERDAM
via Plymouth & Boulogne-sur-Mer
NEW AMSTERDAM .July 7 Aug. 10 Sept. 14
ROTTERDAM .....July 21 Aug. 28 Oct. 2
NOORDAM ....Aug. 4 Sept. 8
RYNDAM ....Aug. 18 Sept. 22
General Passenger Office: 24 State St. N. Y.

PACIFIC LINE to SOUTH AMERICA
Sanderson & Sons, Gen. Agts., 26 B'way, N. Y.

AGWI LINES Steamship service—Florida, the Carolinas, Cuba, Texas, California, Mexico, Porto Rico, Santo Domingo. Apply 489 5th Av.

Iron Steamboat Co.

CONEY ISLAND

Special Schedule for SATURDAY, JUNE 26
Subject to Change Without Notice.
Lv. W. 129 St., 9:40, 10:30, 11:15, 12:15, 1:15, 2:00, 2:45, 3:30, 4:15, 5:15, 6:30, 7:30, 8:30.
Pier 1, N. R., 10:25, 11:15, 12:00, 1:00, 2, 2:45, 3:30, 4:15, 5, 6, 6:40, 7:15, 8:15, 9:30.
Coney, †11:25, 12:25, 1:10, †2:10, 3:10, 3:55, 4:55, *5:25, 6:10, †7:10, 7:30, 8:25, 9:25, 10:30.
Trips marked * do not go to 129th St. Trips marked † do not stop at Pier 1, N. R.
TELEPHONE WHITEHALL 1270.

IDEAL TRIP

Saturday Afternoon
West Point
or Newburgh

*Comfortable Str. HOMER RAMSDELL leaves Franklin St., 1 P. M.; West 129th St., 1:30 P. M., for West Point, Newburgh, Poughkeepsie, Kingston. Music. Restaurant. The palatial Str. BENJ. B. ODELL leaves West Point, 7 P. M. for return to New York.
*Also Str. POUGHKEEPSIE leaves Franklin St., 2:30 P. M.; West 129th St., 3 P. M., for Highland Falls, West Point, Newburgh, Poughkeepsie, Kingston.
*Both steamers offer an ideal afternoon on the Hudson and connect with return steamer to New York same day.
CENTRAL HUDSON LINE

LONG ISLAND SOUND

SUNDAY EXCURSIONS

Delightful trip of 150 miles through the East River and on Long Island Sound. Good music—Refreshments.

STEAMER RICHARD PECK
TO NEW HAVEN
AND RETURN

Lv. Pier 40, N.R., Houston St., 9:30 A.M.
Lv. Pier 70, E. R., 22d St., 10:00 A. M.
Ample time for sightseeing in New Haven, the "City of Elms," rich in historic and scenic interest.
Round Trip Fare (incl. War Tax), $1.70
Tickets limited. On sale Sundays only at the Piers.
New England Steamship Co.

THE PUBLIC BE PLEASED.
COLONIAL LINE

BOSTON By Boat & Rail $4.40
PROVIDENCE Boat Direct $3.24
ALL OUTSIDE STATEROOMS, $1.06 TO $4.32
Above prices include war tax.
Boat Leaves Pier 39, North River (foot West Houston St.), daily and Sunday at 5:30 P. M. (Daylight Saving TIME).
Phone Spring 9491.

Eastern Steamship Lines, Inc.
To BOSTON
METROPOLITAN LINE
All the way by water, via
CAPE COD CANAL
Steamers leave Pier 18, North River, foot of Murray St.
PHONE BARCLAY 5000
Daily at 5 P. M. (Daylight Time)

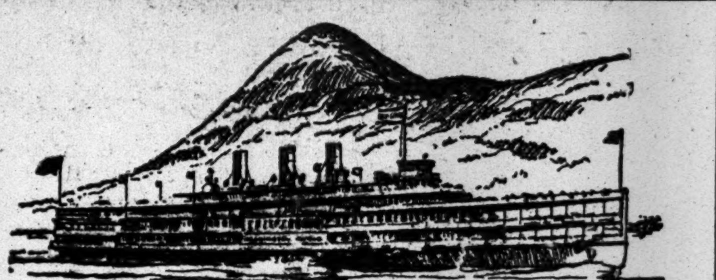

Go by Day Line

"Washington Irving" "Robert Fulton" "Hendrick Hudson" "Albany"

Magnificent river scenery, large, beautifully equipped steamers, devoted exclusively to passenger service—the ideal route between

New York and Albany

CALLING AT

Yonkers, Bear Mountain, West Point, Newburgh, Poughkeepsie, Kingston Point, Catskill and Hudson

Direct Rail Connections to all points in the Catskills, Saratoga, the Adirondacks, the West and North. Music. Restaurant. All through rail tickets between New York and Albany accepted.

Daylight Saving Time

DAY LINE STEAMERS leave daily, including Sunday, Desbrosses St., 8:40 A. M.; West 42d St., 9:00 A. M.; West 129th St., 9:20 A. M.; Yonkers, 9:50 A. M., landing at †Newburgh, †Poughkeepsie, Kingston Point, Catskill, Hudson and Albany.

Also steamer leaves, daily, including Sunday, Desbrosses St., 9:40 A. M.; West 42d St., 10 A. M.; West 129th St., 10:20 A. M.; Yonkers, 10:50 A. M., for Bear Mountain (West Point and Cornwall except Sundays), Newburgh, Poughkeepsie and return to West 42d St.

On Saturday, June 26, Steamer "Albany" leaves Desbrosses St., 1:40 P. M.; West 42d St., 2 P. M.; West 129th St., 2:20 P. M.; Yonkers, 2:50 P. M., for †Bear Mountain, †West Point and †Newburgh.

†Return steamer same day from points marked †.

IDEAL ONE-DAY OUTINGS

Hudson River Day Line

Desbrosses St. Pier Telephone 9300 Canal New York

THE PACIFIC STEAM NAVIGATION CO.
SANDERSON & SON, General Agents
26 Broadway, New York, or Any Steamship Ticket Agent

POPULAR SUNDAY OUTING

UP THE HUDSON

Take the Glorious All-Day Excursion on the Swift, Palatial
"BENJ. B. ODELL"
Music, Restaurant, Lunchroom
Newburgh Beacon $1.25 Round Trips
Poughkeepsie, $1.60.
Leave Sundays, rain or shine, Franklin St., 9 A. M.; W. 129th St., 9:30 A. M.
CENTRAL HUDSON LINE

BOSTON

and New England Points
via FALL RIVER LINE
Four Splendid Steamers in Service Sailing Daily, including Sunday
Orchestra Concerts Excellent Cuisine
Cool, Comfortable Staterooms
Schedule—Eastern Standard Time
Daylight Saving Time, One Hour Later
Fall River Line, daily at Pier 14, N. R. (Fulton St.), 4.30 p. m. Due Boston, South Station, 7.25 a. m.
New London (Norwich) Line, daily ex. Sunday, Pier 40, N. R. (Houston St.), 4.30 p.m. Pier 70, E. R. (22nd St.), 5 p. m. Bridgeport Line, daily except Sunday, Pier 27, E. R. (Catharine St.), 1 p. m. Pier 70, E. R. (22nd St.), 1:15 p. m.
New Bedford Line (New Bedford, Cape Cod and Buzzard's Bay points, Martha's Vineyard and Nantucket) Leave pier 40 N.R. (Houston St.) ex. Sunday, 5 p. m.
NEW ENGLAND STEAMHISP CO.

HUDSON RIVER NIGHT LINES

Daily Sailings from Pier 31, N. R. (at Desbrosses St.) Weekdays 6 P. M. & 7 P. M.
Sundays and Holidays 6 P. M. & 9 P. M.
West 132nd St., half hour later.
(Daylight Saving Time.)
Due Albany 6 o'clock following morning. Troy 7:15 A. M. Direct rail connections at Albany to all points North, East and West. Express-Freight Service. Autos Carried.
HUDSON NAVIGATION COMPANY
Phone Canal 9000.

BEAR MT.

Week Day and Sunday Trips
Str. "Grand Republic" LVS. BATTERY 9, W.132dSt.9:30A.M.
FARE Round Trip Weekdays, 60c. Children, 30c. Saturdays & Sundays, 85c. Children, 55c. (Inc. War Tax.)
MUSIC—REFRESHMENTS—DANCING
Telephone Bowling Green 7675.

SIGHT SEEING YACHTS "Tourist" & "Caswell" Around N. Y.
Lv. Battery Pier Daily, 10:30, 2:30. Tel. Broad 3373
CHARTERS: SPECIAL RATES TO PARTIES.

BEAR MT.

AND RETURN ON THE Str. CLERMONT
Operated by the Palisades Interstate Park Commissioners.
Daily, including Sunday (daylight saving time), Pier B, Penn. R. R., Jersey City; arrives 8:30 A. M., leaves 8:45 A. M., Pier A. Battery Park, North River, N. Y., arrives 9 A. M., leaves 9:30 A. M. *West 129th St., arrives 10 A. M., leaves 10:15 A. M.; returning steamer leaves Bear Mt., 4:30 P. M.
*Stop at W. 129th St. omitted until further notice.
Fare 60c. Round Trip
Sat., Sun. and Holidays 85c.
Children Under 12 Half Fare. Cafeteria Lunch

S. S. "MANDALAY"

Day and Night Trips To Atlantic Highlands
Lvs. Battery Landing *9:30AM., 1:30, 8PM.
Returning Leaves Atlantic Highlands 11 AM., 5 & 9:45 PM.
MUSIC, DANCING, REFRESHMENTS. Fare 50c. Each Way (Inc. War Tax)
(*9:30 Trip omitted Mons.) Tel. Broad 7380-6034.

DAYLIGHT TRIP ON THE SOUND

Start your vacation with this delightful trip of 120 miles through Long Island Sound to New London. Steamer Chester W. Chapin lvs. Pier 40, N. R., Mondays only (no trip July 5), 10 A. M.; ft. East 22d St., 10:30 A. M.; due New London 5:15 P. M. Connections there for all point in New England. Information at Consolidated Ticket Offices.

C. R. R. of N. J. EXCURSIONS

SUNDAY, JUNE 27
LAKE HOPATCONG, $1.62
Leave W. 23d St., 8:20; Liberty St., 8:40 A. M.; Jackson Ave., Jersey City, 8:58 A.M.; Broad St., Newark, 8:43 A.M.
MAUCH CHUNK, $2.16
Leave W. 23d St., 8:20; Liberty St., 8:30 A. M.; Jackson Ave., Jersey City, 8:48 A.M.; Broad St., Newark, 8:45 A.M.
Trains leave on Daylight Time

FIRST CLASS TWO-BERTH ROOMS ON FIRST CLASS TRANSATLANTIC SAILING JULY 21
OFFERED TO INDEPENDENT TRAVELLERS
WITH 4 DAYS' AUTOMOBILE TOUR OF THE BATTLEFIELDS, 5, 4, 3 or 2 persons to the car starting from and returning to Paris.
C. P. O., Box Twenty-eight, New York City.

SUMMER RESORTS

$3 PER DAY EUROPEAN PLAN. FOR TWO PERSONS
LOW SPRING AND SUMMER RATES
30 minutes from Broadway, fronting the ocean; glorious sunshine; delightful sea breezes; bracing air; healthful environment; outdoor sports.
200 rooms; 75 private baths; electric lights; spacious verandas; every hotel convenience and comfort; dancing, music; spacious ballroom seating 1,400; daily concerts. Lieut. J. Tim Brymn and his "Black Devil" Jazz Band.
Write for illustrated folder.
HOTEL SHELBURNE
Sea End of Ocean Parkway.
BRIGHTON BEACH, N. Y.

NEW YORK.

ORANGE LAKE PARK
NEWBURGH, N. Y.
High-Class Outing Park and Picnic Grove.
All outdoor amusements. Dancing, Boating, Bathing, Fishing. Attractive a la carte Restaurant. Reached by Hudson River Steamers, Railroads and by Motor over State Highways.
Special Attention to Church and Club Excursions.
For Illustrated Folder and Particulars address
MANAGER
Orange Lake Park, Newburgh, N. Y.

HOTEL KAATERSKILL
Catskill Mountains. At the Top of the American Alps
KAATERSKILL, N. Y.
The largest and most beautifully situated mountain resort in America. Fine Auto Roads in Every Direction. Empire Tours.
OPENS JULY 1.
Booking Office, Hotel Majestic, 72nd & Central Park West. Phone Columbus 1900.
PARENT & RICHARDS, INC.

UNITED STATES HOTEL
SARATOGA SPRINGS, N. Y.
LELAND STERRY
Of the Breakers, Palm Beach.

Park Inn, Thornwood, N. Y., Westchester County.—Splendid table, city improvements, running water, electric light, baths, boating and fishing; very reasonable. F. W. Tetzlaff, owner.

POTTER'S COTTAGES and CAMPS
On Blue Mountain Lake, N. Y. $4.50 per day, $25 to $30 per week. Booklet.
EDGAR C. POTTER, Proprietor.

LAKEVIEW HOTEL Pine Hill, N. Y. J. Ginsberg, Box T
Orchestra; Dancing; Bathing. Special rates now.

NEW YORK—Long Island.

ENTIRE BLOCK OCEAN FRONT
Hotel Amer. Plan Modern, Private Baths.
PARK INN ROCKAWAY PARK, L. I.
First Class a la carte Restaurant Moderate Prices
Orchestra, Dancing. Opens June 26th.
L. WINTERFELD, Prop.

Hotel BRIGHTON
LONG BEACH, L. I.
AN EXCLUSIVE AMERICAN PLAN HOTEL
Directly on Boardwalk.
Hotel Bus meets all trains.
Phone Long Beach 201.

The Hall GLEN COVE, L. I.—New Open. Commuting distance of New York. Booklet. Management Gillan & Co.

NEW YORK—Adirondacks.

ADIRONDACKS
Grand View Hotel
LAKE PLACID, N. Y.
NOW OPEN. Extensively improved, finest electrical equipment, running water, private bathrooms, elevator. Orchestra. Dancing.
FURNISHED COTTAGES FOR RENT.
All outdoor Adirondack diversions. Circular.
M. B. MARSHALL, Mgr., Lake Placid, N. Y.

PAUL SMITH'S HOTEL
ADIRONDACK MOUNTAINS
All rooms with private bath.
Completely furnished cottages and nearby housekeeping camps along the St. Regis chain of Lakes. Excellent State Auto Highways in all directions
PAUL SMITH'S HOTEL COMPANY.
PAUL SMITH'S, N. Y. M. F. Whelan, Mgr.

GLENBURNIE CLUB and COTTAGES
ON LAKE GEORGE.
Golf, Tennis, Bathing, Boating, Fishing.
W. B. FOSHAY, Mgr., Glenburnie, N. Y.

McPhillips Hotel and Cottages.
In Adirondacks; on Friend's Lake. Booklet.
McPHILLIPS BROS., THE GLEN, N. Y.

NEW JERSEY.

ALAMAC
IN-THE-MOUNTAINS
MT. ARLINGTON, N. J.
ON LAKE HOPATCONG
NOW OPEN
Golf - Fishing - Every Recreation
FAMED LATZCELLAR CAFE
Nearest Mountain Resort to New York
MACK LATZ CO.

AT DEAL BEACH, N. J.
HATHAWAY INN
AND COTTAGES
Occupying a beautiful private park at the edge of the sea
SUPERB 18-HOLE GOLF COURSE.
Gravel tennis courts, salt water swimming pool; brokers office of JOSEPH M. BYRNE & CO., WITH DIRECT PRIVATE WIRE.
Arthur J. O'Keefe, President.
Frank J. Lynch, Sec'y. & Treas.
Joseph R. Kennedy, Mgr.
We offer for rent
one of our most desirable cottages for family of 5 to 8 with hotel service and meals, owing to lease having been given up.

THE BUENA VISTA
BELMAR, N. J.
Of new concrete construction and refurnished at cost of $100,000. Luxurious suites 2-3-4 rooms, baths and phones; hot and cold water in all rooms; capacity 800; very exclusive patronage; 12th season.
G. WILLIS LEONARD.

AVON INN Avon by the Sea, N. J. Special Rates During June 'Phone 211 Asbury.
NOW OPEN Dancing, Tennis, Boating, Golf.
S. THOMAS PENNA.
Entire Block on Ocean Front.

CALIFORNIA LODGE, LAKE HOPATCONG, N. J.—Different from anything anywhere. Every outdoor recreation. Located on shore. Famous for meals. Rates $18-$20. Bklt.

GREEN POND HOTEL—
Green Pond, N. J. Elev. 1,050 ft. Tennis, canoeing, fishing. Bungalows for rent. Exclusive clientele. Booklet.

THE ALLAIRE
Spring Lake Beach, N. J. On the Ocean Front. Capacity 300. MAUD COLGATE HOLMES.

NEW JERSEY.

HOTEL PANNACI
A high class hotel in every respect. Cool, Roomy—facing the ocean.
LONG BRANCH, N. J.
Excellent cuisine. Suites with private baths. Tennis.
The Ideal Summer Home.
G. Pannaci, Prop. Tel. Long Branch 134

WAVERLY, Ocean Grove, N. J., Ocean Pathway & Beach; table unsurpassed; excellent service. Mod. rates. Bklt M. B. HAYES.

OCEAN GROVE, N. J. COLONIAL
Main Ave.; Ocean Block; Cap. 100; Moderate.

NEW JERSEY—Asbury Park.

BRUNSWICK
The Leading Hotel in Every Respect.
MORGAN & PARSONS, Props.,
Asbury Park, N. J.

THE LAFAYETTE
Asbury Park, N. J.—Exclusive patronage; beautiful suites, private bathrooms, also bachelor apartments, with tub, shower, needle bathrooms; season rates; white service. Phone 1434.
M. H. FROST & SON, Owners & Managers.

NEW JERSEY—Atlantic City.

ROYAL PALACE
HOTEL and COTTAGES
on the Beach ATLANTIC CITY, N. J.
CONVENIENT TO ALL AMUSEMENTS
Sea Baths. Diet Kitchen. Orchestra.
Capacity 600. Open all the Year
C. L. Houstein, Pres.
Lyman J. Whitrock, Sec'y.

$5.00 up daily. Special weekly. Amer. plan.
ELBERON
and fireproof Annex, Atlantic City, N. J. Tennessee Av., near Beach. Cap. 400. Central: open surroundings; opposite Catholic and Protestant churches. Private baths. Running Water in All Rooms.
Booklet mailed. R. B. LUDY, M. D.

The Breakers
OCEAN FRONT FIREPROOF
AMERICAN and EUROPEAN PLANS

GRAND ATLANTIC
Hot and cold running water in rooms. Private baths. Music. Capacity 600. Booklet. New Ownership Management
O. D. PAINTER HAROLD LANDON

Hotel De Ville
Kentucky ave. and Boardwalk. Moderate rates. Orchestra. Dancing. THOMAS M. O'BRIEN.

WELLSBORO
Kentucky Av., near Beach. Moderate rates. Bathing from hotel. MYERS & PROTHERO.

NEW ENGLAND.

THE BALSAMS
Dixville Notch, N. H.
Open July 1.
Inn open June 15th.
Bookings 8 West 40th St.
(Town & Country) Phone
2290 Vanderbilt
David B. Plumer, Manager.

THE PETTIBONE TAVERN
Weatogue, Conn.
Have you been there?
A new and charming Inn opened last Fall, is under the management of The Elephant Inn, Somers, N. Y. Now Closed. Situated between Farmington and Simsbury, ten miles from Hartford, and fifteen miles from Springfield. It is a beautiful run from New York to New Haven, Cheshire, Farmington, and on to Weatogue to the Tavern opposite the Fountain.
It is a delightful place to stop over night or by the week. Room accommodations limited, so reservations should be made in advance, especially over the Fourth. Delicious cooking. Special chicken dinners and luncheons served every day.
Telephone "Simsbury 203."

PINE GROVE SPRINGS
ON THE SHORE OF LAKE SPOFFORD, N. H. GOLF, TENNIS, FISHING, MOTORING, BOATING, DANCING.
OPEN JUNE 23
UNPRETENTIOUS, ATTRACTIVE, WHOLESOME.
BRADBURY F. CUSHING, Manager.
N. Y. Booking Office: SPUR TRAVEL BUREAU, 425 FIFTH AV. TEL. VANDERBILT—274.

Sun Dial Inn
Greenwich, Conn.
DIRECTLY ON THE SOUND.
Excellent hotel for refined people.
Tel. Greenwich 61.

HOTEL MANOR
Shippan Point, Stamford, Ct.
In park—15 acres
51 minutes from New York
All outdoor sports and bathing.
ALSO
THAYERCROFT HALL
Sea Gate, N. Y. Harbor
F. P. Williams, formerly Whittier Inn.

Free Vacation Books—"The Green Mountains of Vermont," "Lakes of Western Vermont," "Lakes of Eastern Vermont," "Hotels and Boarding Houses," "Summer Homes in Vermont." Write Vermont Publicity Bureau, Montpelier, Vt.

PENNSYLVANIA.

THE KITTATINNY
DELAWARE WATER GAP, PA.
The leading and most modern hotel of this famous region. Capacity 500. Golf, tennis, saddle horses, fishing, bathing. Orchestra. American plan, also a la carte restaurant and grill. Booklet, auto maps and terms upon request. John Purdy Cope.

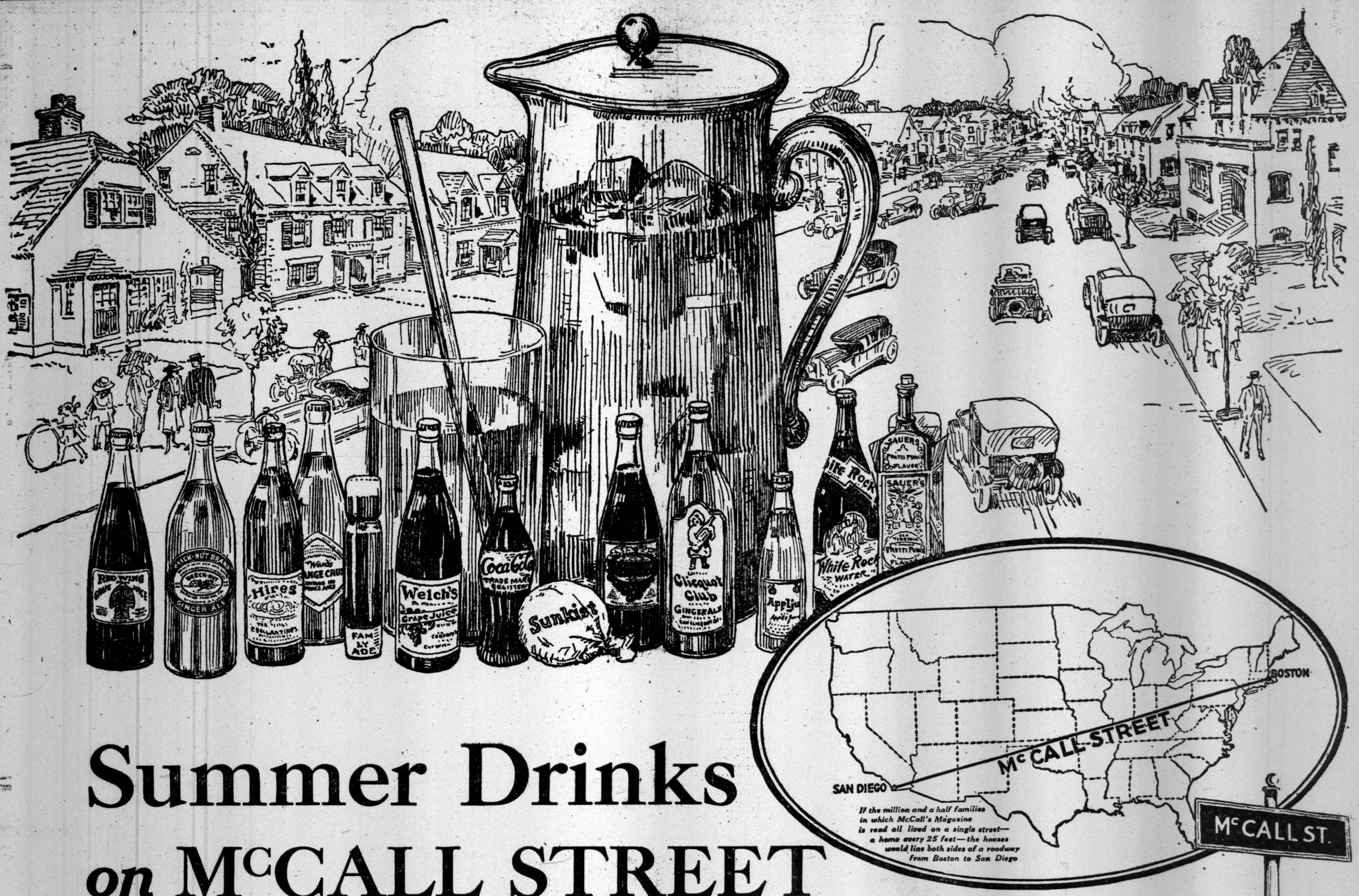
RED WING GRAPE JUICE
GINGER ALE
Hires
Welch's GRAPE JUICE
Coca-Cola TRADE MARK REGISTERED
Sunkist
Clicquot Club GINGERALE
White Rock WATER
SAUER'S
SAUER'S
SAN DIEGO
McCALL STREET
BOSTON
If the million and a half families in which McCall's Magazine is read all lived on a single street—a home every 25 feet—the houses would line both sides of a roadway from Boston to San Diego
McCALL ST.

Summer Drinks *on* McCALL STREET

Millions of parched throats on McCall Street, in mid-summer's scorching days!

Millions of glasses, filled to the brim with cooling, deliciously-flavored summer beverages!

For there are 6,750,000 dwellers on McCall Street—the street on which are the 1,500,000 homes in which McCall's Magazine is read every month.

With a house every 25 feet, on both sides of the way, McCall Street would extend across the continent from Boston to San Diego—three thousand miles of thirsty throats!

To satisfy its desire for cooling drinks, McCall Street spends not less than $500,000 a month, all summer.

Lemons, oranges, pineapples, fruit juices, and syrups combine with water, sugar, and ice to form tempting "pitcher" drinks.

Then the many refreshing bottled beverages! Ginger ale, sarsaparilla, birch beer, lemon soda, grape juice, root beer—clear, sparkling mineral waters—each a delight to thirsty throats!

McCall's Magazine offers a wide variety of recipes for the making of enticing summer drinks—and also brings to the attention of millions of readers the names of nationally-advertised fruits, fruit juices, syrups, and bottled beverages.

THE McCALL COMPANY, 236-250 WEST 37th STREET, NEW YORK CITY

CHICAGO SAN FRANCISCO BOSTON ATLANTA TORONTO

McCALL'S MAGAZINE